AMERICA'S TURF AUTHORITY

Daily Racing Form

Trade Mark
Reg. U. S. Pat. Off.

Copyright, 1953, by TRIANGLE PUBLICATIONS, INC. Reproduction of any matter contained herein without written permission expressly prohibited.
Copyright under International Copyright Convention. All rights reserved under Pan American Copyright Convention.

VOL. LIX. No. 125 2 1 CHICAGO, ILL., TUESDAY, MAY 26, 1953 PRICE 35c—VIA AIR 50c

John A. Morris Purse to Albemarle; Valadium Ekes Out Head Triumph

Outgames Devilkin At Belmont Park

Jockeys Boland and Arcaro Ride Their Hardest Aboard Foes in Harmonica Handicap

BELMONT PARK, Elmont, L. I., N. Y.—May 25.—Though reduced to four horses representing three interests, the featured Harmonica Handicap proved to be a horse race. Harry LaMontagne's Valadium and Mrs. John W. Hanes' Devilkin joined the issue in the upper stretch and fought it out on even terms for the last three furlongs of the mile with Bill Boland and Eddie Arcaro riding their hardest. Valadium won the bitter struggle by a head, while eight lengths behind Devilkin came King Ranch's Mac Bea, who was coupled with her in the wagering, which was straight only. Ogden Phipps' Flirtatious, who set the pace for five furlongs, was another three and a half lengths away, completing the small field.

Valadium, who had been a surprise winner of her last start here, paid $5.80 and stepped the mile in 1:39 over a fast, but slightly dull track. A crowd of 23,439 came out under overcast skies to view the moderate program.

Flirtatious Takes Lead

Ted Atkinson sent Flirtatious to the front at the start of the Harmonica, which was named for Arnold Hanger's Suburban winner of a few years ago, and quickly opened a daylight lead over Devilkin. Valadium was a couple of lengths farther back in the run down the backstretch, while Mac Bea was lapped on her. Arcaro began to scuffle a bit on Devilkin rounding the far turn and the favorite quickly moved to Flirtatious, taking command at the three-furlong pole. At the same time, Boland asked Valadium to run and the Lovely Night mare responded at once. Sailing past the sulky Flirtatious and setting sail for the favorite.

Curving for home, Devilkin was a little more than a head in front of her rival, but Valadium appeared to dominate the Devil Diver filly. However, she was unable to draw clear and Arcaro's strong finish kept Devilkin going strongly to the end, with Valadium just managing to eke out

Continued on Page Thirty-Eight

Today's Index

Page
Alphabetical Index to Entries....37
Ascot Park Entries 35
Ascot Park Results...............38
Belmont Park Charts..............10
Belmont Park Past Performances.16
Beulah Park Entries..............35
Beulah Park Results..............38
Fairmount Park Entries..........33
Fairmount Park Results..........29
Garden State Park P'st P'rf'm'c's.24
Hollywood Park Entries 35
Hollywood Park Results 29
Lincoln Fields Charts............ 6
Lincoln Fields Past Perform'nces.11
Maywood Park Trotting Charts..32
Maywood Park Trotting Entries..32
Omaha Entries 35
Past Performance Explanation...11
Pimlico Charts.................. 7
Selections 9
Suffolk Downs Charts............ 7
Suffolk Downs Past Perf'mances.19
Sweep's Graded Handicaps....8, 33
Wheeling Downs Entries..........35
Wheeling Downs Results.........38
Woodbine Park Entries...........35
Woodbine Park Results...........38
Workouts 30, 31

Least Bit of Bad Luck Would Have Beaten 'Dancer': Arcaro

Veteran Rider Is of Opinion Jamie K. Would Have Scored Under Such Circumstances

By BOB HORWOOD
(Staff Correspondent)

BELMONT PARK, Elmont, L. I., N. Y., May 25.—"I'll tell you this, if Native Dancer had had the least bit of bad luck, we were going to win on Saturday," Eddie Arcaro said today. The veteran was, of course, referring to the finish of the Preakness in which he finished a neck back of the gray favorite on Spring Hill Farm's Jamie K.

You also gathered in discussing the race, that Arcaro felt that such bad luck as there was in the Preakness had befallen Jamie K.

Had to Make Choice

"That boy Combest was giving me fits on Royal Bay Gem coming to the five furlong pole," Arcaro said. "I looked over and saw him scuffling to go by me and up ahead Correspondent was beginning to drop back. I had to make a move much sooner than I wanted to and had a little trouble steering around Correspondent. At that, I was mighty tempted to do a desperado at the head of the stretch and if I had, I would either have won or fallen. There was only just this much space to go through. . . ."

Arcaro spread his hands indicating a width of about three feet.

"If I'd been able to go through I'd have opened up two lengths, zoom! He was going that fast, but if he'd lurched the least bit, and he's a little clumsy, I'd have had

Continued on Page Thirty-Eight

WILLIAM HAL BISHOP—Lincoln Fields' leading trainer, saddled his fifth winner of the meeting yesterday when Albemarle accounted for the feature event.

Holds One Length On Screemin Jack

Bishop Four-Year-Old Sets Own Pace at Hawthorne and Turns Back Choice in Drive

By J. J. MURPHY

HAWTHORNE, Cicero, Ill., May 25.—The smallest field of the meeting went to the post in the John A. Morris claiming purse, best event on the card here today, and Albemarle, from the barn of William Hal Bishop, defeated Screemin Jack, owned by Mrs. Herbert Herff by a length margin. Albemarle, who started five times at Sportsman's Park and won two races, was ridden by Harold Keene and paid $9.80 in running six furlongs in 1:15⅘ over a slow track. Third money was taken by Torch of Iran.

Albemarle scooted out from the gate "on high" and although quickly joined by Fine Fiddle, soon shook off the latter. Meanwhile, Screemin Jack was having difficulty finding an opening on the inside and nearing the stretch turn, Church brought him to the outside. In the race down the stretch Albemarle saved ground while Screemin Jack went wide, and for an instant it seemed as if the Herff racer would get up. In the last sixteenth Keene went to the whip on Albemarle and the gelding held his own to the wire.

Two High-Priced Claims

Despite the fact that the event was a high-priced claiming affair, two horses were led away, T. G. Benson claiming Torch of Iran for $10,000 and Mrs. R. L. Reineman taking Foxy Wager for $9,000.

The attendance was 12,774 and the weather was the warmest of the season to date, but it was cloudy and very muggy.

Favorites fared well in the early races when public choices won the first, third, and fifth events. Money, a 10-year-old who had averaged one start a year for the past three seasons and had won two of those tries, scored his 1953 success in the opener. With Johnny Adams up, the old fellow went to the front early and made his opposition look ridiculous. He was eight lengths in advance of Glade Well at the end.

The Daily Double paid $20.20 when Chuckalong, the second choice, took the second race. Chuckalong had been claimed twice at the session and was racing for new owners, the Marv-Arnie Stable. With Ronnie Baldwin up, he scored over Brecon Beacons and was claimed again, this time by William Hal Bishop.

The two-year-old filly Etruria, owned by Shady Brook Farm and ridden by Ken Church, graduated as a short-priced choice in the third. The daughter of Alorter was alert out of the gate and although headed by Sue-Te-Paul early, she again took command in the stretch and was an easy winner. It was the tenth start for the miss.

Continued on Page Thirty-Eight

Racing Today
(CENTRAL DAYLIGHT TIME)

Track and Number of Races	Post Time
Belmont Park (8) Clear and fast	12:15
Garden State Park (8) Clear and fast	1:30
LincolnFields-at-Hawthorne(8) Clear and fast	2:00
Suffolk Downs (9) Clear and fast	1:00

Royal Bay Gem Heading for Hawthorne In Quest of Lincoln's Peabody Memorial

Strong-Finishing Black Son Of Royal Gem II. Is Winner Of Six Races This Season

HAWTHORNE, Cicero, Ill., May 25.—Lincoln Fields officials received word from trainer Clyde Troutt at Baltimore today that he is shipping Royal Bay Gem to Hawthorne to keep his engagement in the $50,000 Peabody Memorial Stakes next Saturday. Eugene Constantin, Jr.'s black colt, who finished third to Native Dancer and Jamie K. in the Preakness last Saturday, is traveling on the Pennsylvania Railway and is expected to arrive at this historic westside track early Tuesday morning. Troutt, a native of Benton, Ill., long a familiar figure on Chicago tracks, is coming to saddle the colt for the traditional Memorial Day feature, which will be run for the twenty-fifth time on the forthcoming week-end. Owner Constantin, a resident of Dallas, Tex., is expected to be here to watch his colt run in the mile and one-eighth fixture, first stakes race of the Illinois season for three-year-olds.

The $15,000, which Royal Bay Gem

Continued on Page Three

Hollywood Running Three $100,000 Added Stakes

Boost Westerner, Sunset to That Figure; Gold Cup Other Rich Event

HOLLYWOOD PARK, Inglewood, Calif., May 25.—Hollywood Park, which is paying the highest purses in the history of racing, will increase its number of $100,000 stakes races to three during the current meeting, the Hollywood Turf Club board of directors announced today.

The Westerner June 27, Hollywood Park's mile and a quarter "Derby" which annually decides the three-year-old championship of the meeting, and the Sunset Handicap July 18, one of the nation's leading distance events at a mile and five eighths for three-year-olds and up, will both be raised from their former value of $50,000 added to $100,000 added.

Already in the $100,000 class on the track's program is the Hollywood Gold Cup July 11, the only race in the world for

Continued on Page Thirty-Eight

Rocky's Pilot 'Eyes' San Francisco

Weill Considering Charles Bout Offer

Champion Offered $320,000 Guarantee by Jimmy Murray For September Title Defense

By **JACK CUDDY**
(United Press Sports Writer)

NEW YORK, N. Y., May 25.—Manager Al Weill said today he was "leaning" toward a September title defense for Rocky Marciano in San Francisco.

Stocky, bespectacled Weill made that statement immediately after receiving a telephoned assurance from promoter Jimmy Murray of San Francisco that a $320,000 guarantee for Rocky would be placed in a bank before his proposed fight with ex-champion Ezzard Charles.

It was the first time Weill had expressed any preference since Rocky's first-round knockout of Jersey Joe Walcott at Chicago May 15. The champion's purse there was only $163,000—including television.

"Right after the Chicago fight, Murray offered us a $320,000 guarantee to meet Charles," Weill explained. "I said I would consider it. And today when he said he would put the money in escrow before the fight, he really pulled me. Don't forget, I wanted the Walcott return to be staged in San Francisco."

Al emphasized that $320,000 is 40 per cent of a net gate of $800,000. Such a net would require a $1,000,000 gross gate, he said.

Would Be Gamble

"It would be hard to turn down a guarantee like that," he continued. "We might make a lot more money from a defense in New York, and we might make a lot less. We'd be gambling. We wouldn't have any guarantee."

Did his leaning toward San Francisco mean that he also preferred Charles to Roland Lastarza as challenger?

"No, neither Rocky nor me care whether we fight Charles or Lastarza," he replied. "We'll take the one that can draw the most money."

Would Jim Norris of the International Boxing Club be a co-promoter with Murray in case Marciano and Charles fought at San Francisco?

"He sure would," Weill said.

Rocky will be at the ringside tomorrow night at Milwaukee where Charles fights Larry Watson of Omaha.

Does that mean Rocky and manager figure for sure Charles will be the September opponent?

"Not at all," he answered. "Rocky just wants to see what Charles has got. He knows he'll have to fight him some day."

Weill then stressed that it may be weeks before any definite decision is made on the September bout. He explained that Norris and his International Boxing Club might prefer to have Rocky defend in New York, because of the annual $50,000 guarantee for exclusive use of both Yankee Stadium and the Polo Grounds. Lastarza, the home boy, would be the New York challenger.

Meanwhile, Rocky may make an exhibition tour of the South Pacific from early June to mid-July.

Louis to Open Training Camp

NEW YORK, N. Y., May 25 (UP).—Joe Louis announced today he would open a training camp for fighters on June 10 at Ulster Park, near Kingston, N. Y.

AMERICA'S TURF AUTHORITY
Daily Racing Form
FOUNDED IN 1894
Official Newspaper of the National Association of State Racing Commissioners
Published daily, except Sunday, by
TRIANGLE PUBLICATIONS, Inc.
DAILY RACING FORM
J. Samuel Perlman....................Publisher
Dan Lyons....................Editor-in-Chief
ASSOCIATED PAPERS:
731 Plymouth Court..............Chicago 5, Illinois
525 West 52nd Street.....New York 19, New York
1540 N. Vermont Avenue....Los Angeles 27, Calif.
50 Richmond St., East....Toronto 1, Ont., Canada
4133 University Way..........Seattle 5, Washington
2134 N. W. Miami Court..........Miami 37, Florida
KENTUCKY BUREAU
145 East High Street..........Lexington, Kentucky
Entered as second class matter. May 26, 1945, at the post office at Chicago, Ill., under the Act of March 3, 1879.
Member of Audit Bureau of Circulations
SUBSCRIPTION RATES

	One Month	One Year
Second Class	$ 9.10	$109.20
First Class	13.00	156.00
Air Mail	16.90	202.80

Minimum subscription period is 1 month of 26 issues
Back number, single copy price, 35 cents.
Address all communications, make all remittances and send all manuscripts to
DAILY RACING FORM
731 Plymouth Court, Chicago 5, Ill.
Telephone: WAbash 2-5050
Herbert S. Kamin, Business Manager
Chart number of first race in 1953 was 79562.

Eight Americans Reach Third Round of British Amateur Golf

McHale, Campbell, Abrahams Advance; Twenty-One More U. S. Linksmen Play Today

By **HENRY THORNGERRY**
(United Press Sports Writer)

HOYLAKE, England, May 25.—Long-hitting Jimmy McHale of Philadelphia led eight Americans into the third round of the British Amateur Golf Championship today, but 12 others were beaten during a miserable day on which all play was halted for more than an hour by a raging thunderstorm.

Wild off the tees, but steady on his recoveries, McHale walloped Peter B. Heginbotham of New Zealand, 8 and 6, easily retaining his place as title favorite in the sentiments of the galleries.

Jack Munger of Dallas and Big Bill Campbell of Huntington, W. Va., the only other highly-regarded American entrants in action on opening day, scored easy 6 and 5 victories for third-round berths along with Air Force Sgt. Dale Buettner of Toledo, Ohio, Ernest Arend, Jr., of Deal, N. J., Bob Abrahams of Adison, Ill., Air Force Maj. W. D. Hendeson of New York, and Lt. Howard Culbreth, an army officer stationed in French Morocco.

Henderson bowled over a fellow-American, Larry Dana of Greenburg, Pa., 1 up. Britons accounted for the other American casualties—Army Maj. Oliver K. Rogers, Selina, Kan.; Ray Graham, Westbury, N. Y.; W. C. Wehnes, Cleveland; Lt. Col. G. M. Adkins, Brady, Tex.; George T. Baird, New York; Robert Goldwater, Phoenix; Air Force Capt. James T. Brady, Sacramento; Robert Schuman, Atlanta; maj. J. Anderson, Louisville; Pfc. Edwin Kaczor, Lackawanna, N. Y., and Orrin Davison of San Mateo, Calif.

All but Britons Draw Byes

Every player in the field except two Britons drew first round byes. Today's contests involved 20 Americans in second-round matches in the upper half of the draw. The remaining 23 Yank entrants, including defending champion Harvie Ward and Frank Stranahan, play tomorrow in the lower half.

Abrahams, former CDGA Junior Closed champion and ex-member of the Northwestern U., golf team, scored an easy 6 and 5 victory over R. J. O. Meyer of England.

American pairings for tomorrow's matches:

SECOND ROUND

Robert M. Parker, New Orleans vs. Lionel G. Emmott, Bishops Stortford.

Kenneth T. Gordon, Montclair, N. J., vs. S. A. Schofield, England.

Robert Sweeny, Palm Beach, vs. William C. Stead, Castletown.

Lt. H. Scott Howell, Montgomery, vs. squadron leader D. G. O'Brien, Torksey.

Joe Walter Case, Hendersonville, N. C., vs. F. Mannion, Hearsall.

Charles B. Darwin, Cookeville, Tenn., vs. John Nuttall, Stockport.

Charles Evans, Jr., Chicago, vs. Andrew C. Miller, Scotland.

John Heddon, South Bend, vs. L. R. H. Gracey, England.

Captain L. D. Hine, Louisville, vs. Captain E. M. Stokesan, Garden City, N. J.

George L. Coleman, Tulsa, vs. J. J. Pennink, Royal Ashdown Forest.

W. S. Adams, Garden City, vs. G. A. Loveday, Royal St. George's.

Capt. B. R. Stinchcombe, Lakewood, Ohio, vs. N. C. Selwat, England.

C. Raymond Peterson, Glen Cove, N. Y., vs. Frank Strafaci, Garden City.

Pvt. H. T. Mathews, Atlanta, vs. K. R. Frazier, Mosley.

Barton J. Bridgeford, San Francisco, vs. F. Gordon Dewar, Scotland.

Louis B. Stoner, Hartford, Conn., vs. Mervyn A. Jones, Llandudno.

Maj. J. E. Seals, Bradenton, Fla., vs. N. R. Philcox, England.

Capt. J. F. McNeilly, Lynn, Mass., vs. W. A. Slark, England.

Lt. H. H. Mullin, Jr., Chestnut Hill, Mass., vs. Alan Turner, Moortown.

Frank R. Stranahan, Toledo, vs. Ian Patey, Sandiway.

E. Harvie Ward, Atlanta, vs. John Caldwell, Portmarnock.

THIRD ROUND

Munger, vs. A. M. M. Bucher, England.

Buettner, vs. John Blackwell, Scotland.

Supreme Court to Decide If Baseball Still Sport

WASHINGTON, D. C., May 25 (UP).—The Supreme Court agreed today to decide whether organized baseball still is a sport or has become a business subject to anti-trust laws.

The high bench accepted three appeals from baseball's so-called "reserve clause" contract under which clubs have complete control over players—to sell, transfer or drop them. The decision could affect similar contracts in professional football, basketball and hockey.

Arguments in the three cases, two brought by minor league ball players and the third by a minor league club owner, will be heard when the court convenes next fall. Later, the justices will hand down a written decision.

Lower federal courts have ruled that baseball is a sport and is not subject to anti-trust laws. Their decisions were based on a Supreme Court ruling by justice Oliver Wendell Holmes some 30 years ago.

UNITED PRESS NEWS BRIEFS

Norse Complete Arctic Flight

TOKYO, Japan, May 25.—A Norweigian DC-6B Cloudmaster arrived in Tokyo tonight, completing an Arctic exploratory flight over the top of the world from Europe to Japan. The four-engine Scandinavian airlines plane "Hjalmar Viking" landed in Tokyo after completing the last leg of its flight from Shemya in the Aleutian Islands in nine hours and 57 minutes.

Taft Enters Cincinnati Hospital

CINCINNATI, Ohio, May 25.—Sen. Robert A. Taft (R-O.) was admitted to Homes Hospital today for a check-up on a hip ailment which had previously forced him to spend four days in Walter Reed Hospital at Washington.

Clark Confers With Rhee

SEOUL, Korea, May 25.—United Nations commander Gen. Mark W. Clark left here for Tokyo today after conferring with South Korean president Syngman Rhee on the new UN plan for breaking the truce deadlock. Clark was believed to have urged Rhee to accept the compromise allied armistice proposal.

Martin Sees Tax Program Approval

WASHINGTON, D. C., May 25.—Speaker Joseph W. Martin, Jr., predicted today after President Eisenhower's weekly conference with GOP Congressional leaders that the administration's tax program will pass the house.

Secretary of State Dulles in Istanbul

ISTANBUL, Turkey, May 25.—U. S. Secretary of State John Foster Dulles arrived here by air today from Pakistan on the next-to-last stop on his diplomatic tour of the Middle East and South Asia. Turkish authorities took extreme security precautions. Hundreds of police were at the Yesilkoy airport when Dulles, Mutual Security Administrator Harold E. Stassen and their party landed.

Fail to Scale Mt. Everest

KATMANDU, Nepal, May 25.—A British expedition has failed in its first attempt to reach the top of 29,002-foot Mt. Everest and claim man's conquest of the world's highest peak as a coronation present for Queen Elizabeth II., it was reported today.

High Court Dooms Rosenbergs

WASHINGTON, D. C., May 25.—The Supreme Court today rejected a third appeal by atomic spies Julius and Ethel Rosenberg. They are awaiting death in the Sing Sing electric chair. The high bench also vacated the stay of execution that had been granted the doomed couple by the second U. S. Court of Appeals pending Supreme Court action. Today's brief orders again leave the Federal government legally free to carry out the etxecution as soon as the trial court in New York is informed of the high court's action.

Charge Tax Favoritism

WASHINGTON, D. C., May 25.—John W. Snyder, then secretary of the treasury, interceded with the Internal Revenue Bureau in 1950 to get a favorable tax ruling on a liquor stock deal for a big Democratic campaign contributor, House investigators charged today. Louis Johnson, who had been removed only a short time before as Secretary of Defense, also was interested in the case, a House Ways and Means Subcommittee said.

Fire Atomic Artillery Shell

LAS VEGAS, Nev., May 25.—America fired the world's first atomic artillery shell today and it exploded over the Nevada desert proving grounds. The Atomic Energy Commission announced that the 44-foot, 280 milimeter cannon was fired at 11:31 A. M. (E.S.T.)

Pimlico Memos

By **FRED GALIANI**

Carries Ladder to View Preakness Show Pool Larger Than Win Pool Atlantic Staff Out in Full Force

PIMLICO, Baltimore, Md., May 23.—Preakness leftovers—there's no doubt that Native Dancer has captured the public's fancy. When he paraded on the track for the Preakness a wave of applause swept down the grandstand as he passed each section of the crowd. The paens of praise was considerably swelled after he won the seventy-seventh running of the famous race...Fences were put up in the infield to keep the crowds off the newly installed turf course, but there was no holding back the Maryland horseflesh enthusiasts and they swarmed past them, stopping momentarily at the hedge in front of the turf course, but then cleared that and lined the rail...One intrepid soul was not going to be denied a view of the race. He carried a ladder around the infield with him, placing it at vantage points...An anxious trio of Vanderblit, trainer Winfrey and farm manager Ralph Kercheval watched the running of the race from a broadcasting booth next to the press box. They made it to the winner's circle in track record time...When the management put in a new tote board, they didn't figure on Native Dancer coming around. They ran out of numbers to indicate the amount of money bet on the Preakness winner. The show pool was larger than the win pool, indicating the bridge jumpers were out with loaded satchels. Money wagered for third totaled $322,493, of which $281,576 was on the winner. The win pool was $250,456, with $185,705 on the Dancer...Despite Dark Star and Royal Bay Gem's defeats, Warner L. Jones, Jr., has raised the stud fee for Royal Gem II. from $1,000 to $5,000. The price was raised after Dark Star won the Derby.

Personalities glimpsed in the crowd not previously noted before were a full quota of representatives from Atlantic City in Leon Levy, Frank Fiore, Paul Fraley, Wally Orr, Harold Johnson, Phil Baker and Lou Cunningham. The press in the stands prompted Fiore to mention that the shore track, spacious as it already is, has added an escalator in the grandstand to help speed the flow of crowds. Other improvements at the Jersey track are the construction of a seven-furlong chute and a new 8-stall barn...William Helis, Jr., was unable to be present but his farm manager Jock Barshak acted as host to the Greek minister the Hon. John Kalergis, Clayton Fritchie, Col. and Mrs. Douglas Crane, Mr. and Mrs. George Vournas, Christ Petron and Mrs. Drew Pearson. Official Washington was represented by Wisconsin senator Joe McCarthy, Maryland senator Herbert E. O'Connor and George Garrett, former ambassador to Ireland.

J. Edgar Hoover and Clyde Tolson, the FBI twins, were on hand...Monmouth prexies Ed Brennan, Phil Iselin, Horace Wade...Harry Parr III., former president of Pimlico...New England was not missing from the picture, Billy Ames, of Narragansett Park, filling in...Leeds Riely, of Charles Town, was caught in the rush and took time out to state that the West Virginia track's new clubhouse will be ready for the summer meeting, with its capacity almost doubled...Mayor Thomas D'Allesandro, of Baltimore was there...Mrs. Robert J. Kleberg, wife of the owner of the fabulous King Ranch...Laurel Park race course was out in force with Morris and John Schapiro, Joe Cascarella, Dolph Gilman and Bill "International" Jaeger on the scene...Also Tom Shehan, editor of the Horsemen's Journal who just came back to the East from California.

Remy Dorr, the handicapper, was the guest of trainer Clyde Truott...Ann Collins, the artist, showed up as did Joe Levins, representative of the Anglo-Irish Bloodstock Agency...Also in the thick of things were Carl Evans and Gus Wortham, of Houston, Texas...Duval Headley, the Kentuckian, and his party, including Mrs. Marie M. Moore, deserted the box during the afternoon to watch the running of the Metropolitan on television. Mrs. Moore recently purchased a half interest in Intent who ran third...Spencer Drayton, of the TRPB, was spotted among the huge throng...Unin-

Continued on Page Thirty-Six

Wings o' Morn Gains Close Decision

Inseparable Faces Six Foes on Turf

Versatile Hasty House Racer In Money Twice at Churchill Before Coming to Hawthorne

HAWTHORNE, Cicero, Ill., May 25.—Hasty House Farm's honest old stakes winner, Inseparable, now eight years old, whose latest victory was scored in the Chicago Handicap at Hawthorne last fall, will try again for his first win of 1953 when he meets six other good sprinters in the seven-furlong Western Springs Purse here tomorrow. The race is scheduled for the grass course. It will be the eighth start of the current year for Inseparable, who placed four times in his first seven outings this season.

In his latest start, a handicap at Churchill Downs, he finished third to the Buddah Stable mare, Sunny Dale, winner of the Columbiana Handicap. A few days earlier at the Louisville track he finished second to Royal Mustang. In each instance he conceded the winner several pounds. In seven seasons of racing, most of which was for his present owners, Inseparable has earned $233,180. He has started 113 times, winning 22 and placing in 41 others. He was bred by Elmendorf Farm when it was owned by the family of the late Joseph E. Widener.

Opponents Listed

In tomorrow's Lincoln Fields feature, Inseparable will be opposed by W. H. Bishop's Grass Fire and Jane's Gal, E. C. Roth's Spring Kahl, B. W. Landy's Cullerton, J. H. Nail, Jr.'s Seventh Sun, and Jake Lowenstein's Raintree.

Most of those in the Western Springs have started only a few times this year, but with the exception of Grass Fire were all good winners last season. The latter, however, was quite good at two.

Sharing interest with the Western Springs on tomorrow's program is another seven-furlong event on the grass course in which six of the better class platers will meet. They include three horses who finished in the wake of the Denemark stallion, Futuramatic, in his rather spectacular return to the races last Thursday. These are J. L. Oglesby's Ace Captain, beaten a head by Futuramatic; Mrs. Thelma Ott's Hobad, who finished third, and John Stelle's Ruth Street, who shared fourth money in a dead heat with Fine Fettle.

Dr. Wright Is Victorious In Ascot Route Event

Defeats Judge O. by Almost Length; Sweep Clean Is Third

By RONALD KRANCER
(Staff Correspondent)

ASCOT PARK, Cuyahoga Falls, Ohio, May 25.—Mrs. Ronald E. House's Dr. Wright, five-year-old gelded son of Psychic Bid, turned in a sparling performance to take the honors in the seventh race here this afternoon. The House colorbearer, who was ridden by Norman Hart, was a stout second choice and paid $6.80 in spinning off the mile and one furlong in 1:58 over a track charted as being slow. Judge O. was second, beaten three parts of a length and Sweep Clean was a tiring third, another three lengths in the van.

It was a summer-like afternoon and an enthusiastic crowd of 3,300 turned out to witness the nine races.

Dr. Wright was first out of the gate when Eddie Anthony dispatched the field. He held to a head advantage while in along the rail on the first trip past the judges' stand with Sweep Clean right alongside and Unison in third position three lengths back of the pacesetters.

Those two, continued on as a team as they sped down the backstretch, but entering the far turn, Dr. Wright drew ahead by a half length and it appeared as though the main opposition would not stem from Unison, who was moving up strongly while saving gsound. However, Unison's bid was shost-lived and he was through for the afternoon.

Midway around the final turn the eventual winner drew clear by a length and Judge O. started to move up strongly while on the outside of horses. With a sixteenth of a mile left, Judge O. was rambling along picking up ground on Dr. Wright, but the winner had just a little too much left and under mild urging held sway.

Apprentice Dick Westfall came through with his first victory of the meeting when he guided Gold Locket to a length and one-half verdict over Sticker Burr at the end of four and one-half furlongs. The winner returned $12.60 in accounting for the third race. The victress went very wide at the head of the stretch and was lucky to regain the lost ground in the final sixteenth of a mile.

MRS. SADIE L. FOLEY—First woman to be elected head of a state breeders' association.

Elect Woman Nebraska Breeders' Assn. President

Name Mrs. Sadie L. Foley to Post; Has Farm in Western Part of State

OMAHA, Nebr., May 25.—Mrs. Sadie L. Foley, who owns a 160-acre thoroughbred breeding farm at Hay Springs, Nebr., and who has raced her stock at the annual Ak-Sar-Ben race meeting for several years, is the newly elected president of the Nebraska Throughbred Breeders' Association. She is the first woman in the country to be elected to the top executive post of a state breeders' association.

Mrs. Foley operates the western Nebraska breeding farm with her husband, Dr. John H. Foley, a veterinarian in Hay Springs. Born and raised on her father's Cherry County cattle ranch, she is the daughter of Dave Gourley, one of the old-time Nebraska settlers and one of the first ranchers in the vast Sand Hills country. She practiced nursing before entering the thoroughbred breeding industry 20 years ago.

Mrs. Foley races her horses at four tracks each year, Ak-Sar-Ben, Hot Springs, Wheeling and Waterford. She has seven in her string at Ak-Sar-Ben.

Mrs. Foley succeeds Max Towle of Lincoln as president of the Nebraska Thoroughbred Breeders' Association, which was completely reorganized during last year's Ak-Sar-Ben race meeting. Since its reorganization a year ago, the NTBA has been making considerable progress. Two feature attractions at Ak-Sar-Ben this year will be run exclusively for Nebraska-bred horses—the Ak-Sar-Ben Futurity for two-year-olds on Friday, June 26, and the Nebraska Breeders Special for three-year-olds on Tuesday, June 30. R. A. Leigh, director of racing, has announced that 69 horses have been nominated for the two events, an outstanding tribute to the work of the NTBA, and to the growth and interest shown in the comparatively young breeding industry in the state of Nebraska.

Royal Bay Gem Heading This Way for Peabody

Strong-Finishing Royal Gem II. Colt Is En Route to Hawthorne

Continued from Page One

picked up by finishing third in the Preakness, increased his earnings for the current year to $130,100. His six victories include the Everglades Handicap, Chesapeake and Jersey Stakes and the Preakness Prep, beating the Kentucky Derby winner, Dark Star, in the latter. Dark Star also was behind him, a well beaten fifth, in the Preakness. Royal Bay Gem was second to Straight Face in the Flamingo Stakes, third to Tribe in the Fountain of Youth Handicap. He finished fourth behind Dark Star in the Derby Trial at Churchill Downs and in the same position in the Derby.

The black son of the imported Australian sire, Royal Gem II., and Bayadere, by Chance Play, was, like Dark Star, in the first American crop by Royal Gem II., and was a $7,500 yearling in the Keeneland auctions of 1951. As a two-year-old he won three races, including the Spalding Lowe Jenkins Stakes, and earned $17,170 his first season of racing. In his races this year he has been notable for his strong finishes which have obtained for him a part of all put two of the stakes and purses for which he has run. Royal Bay Gem is also a nominee for the Belmont Stakes on June 13.

Most of the 29 nominees for the Peabody are at Hawthorne. Among those expected to start Saturday are Mrs. O. S. Deming's Thaxter and several others he beat in the Peabody Prep last Saturday, including Hasty House Farm's Platan, who finished second, and his stablemate, Torch of War, who was eighth. Dixiana's Spy Defense, third in the Prep, is another probably starter, along with Berseem, another Dixiana eligible, who was withdrawn from the Prep. Golden Maxim Stable's Mokatuck, T. N. Daniel's Ace Destroyer, fourth in the Prep, are other likely starters. Sam E. Wilson, Jr., ran both Oil Gusher and Pick and Play last Saturday and probably will send them out again for the big race. Walmac Farm's Chicago and Howard Wells' King also are prospects. E. M. Goemans' Arkansas Derby winner, Curragh King, a Peabody nominee, was an early arrival at Arlington Park and may van over for the big race.

Whips Sally Catbird By Nose in Thriller

Black-Eyed Susan Is Next Start for Cain Hoy Miss; Woodlands in Popular Win

By PALMER HEAGERTY
(Staff Correspondent)

PIMLICO, Baltimore, Md., May 25.—Cain Hoy Stable's Wing o'Morn and Louis Lee Haggin II.'s Sally Catbird staged a thrilling stretch duel this afternoon in the featured Bed o' Roses Purse, with the former emerging victorious by a nose. Eight lengths behind the top pair came Wally Schwab's Milspal, who was seven lengths clear of Mrs. Mabel R. Burke's Pashpie, the only other contestant.

Th Bed o' Roses was, of course, named for Alfred G. Vanderbilt's great race mare of several seasons back. The daughter of Rosemont died before she was able to prove herself as a broodmare. While none of today's starters possesses the class of the Vanderbilt miss, Wings o'Morn's time of 1:46⅗ for a mile and a sixteenth over a fast, but dead, track, was satisfactory. Hank Moreno, a late arrival in the jockeys' quarters, was allowed to ride the filly, who was backed into $4.000 favoritism by a crowd of 10,836.

Sally Catbird, who had failed to impress greatly while winning a pair of sprint offerings earlier in the meeting, gained supporters this afternoon by her tenacity during the late stages. It is doubtful, however, that her number would have remained in the top slot had she finished in first position.

Drifts Out in Stretch

After setting the pace under Ronnie Nash's urging, Sally Catbird met the challeng of Wings O'Morn with varied tactics. She drifted out when straightened for the stretch run and several times brushed Wings o'Morn. The latter, under Moreno's rather confident urging, drove to the fore at the wire to gain the nod.

Moreno felt that Wings o'Morn had gained the verdict, but he waited near the unsaddling enclosure, evidently prepared to claim a foul should the photo decide against the Cain Hoy miss. That was not necessary, however, and the rider and trainer Eddie Hayward left the course discussing possible strategy for Saturda's $20,000 added Black-Eyed Susan, in which the Alsab three-year-old will next compete.

Sally Catbird, too, will fulfill her engagement in the week-end mile and a sixteenth, but it seems unlikely that Milspal or Pashpie earned a starting position through their efforts in the Bed o' Roses.

William G. Helis, Jr.'s Woodlands, a two-year-old Relic colt, who had raced well in a pair of Garden State engagements and was shipped here with today's fifth race in view, scored an easy victory as the $4.40 favorite. With Charley Burr in the saddle, Woodlands was in front throughout while bein gtimed in 1:00⅘ for the five furlongs and held an advantage of three and one-half lengths at the finish. Five horses hit the wire heads apart behind the winner, with Mrs. Henry A. Parr III.'s Staffordshire and Mrs. Esther duPont Weir's World Series, a pair of first-time starters, earning second and third money, respectively.

Memorial Day Post Time

HAWTHORNE, Cicero, Ill., May 25.—The management has announced that post time for the first race Saturday, which is Memorial Day, will be 1:30 p. m. instead of 2:00 p. m. Scratch time for Saturday's program will be 5:00 p. m. Friday.

Between Races

By OSCAR OTIS

Imbros Accounts For Will Rogers Pet Bully Takes Delayed Premiere Indian Hemp Impressive in Defeat

HOLLYWOOD PARK, Inglewood, Calif., May 25.—Imbros, a son of Polynesian, forced his way into the select group of three-year-olds in the West, rated as the "best," by winning the $25,000 Will Rogers Stakes here Saturday afternoon from Atomic Speed and the lightly-regarded son of Khaled, Karim. It was only the fourth start of his career for Imbros, made it three scores, and it was, of course, his first stakes victory. Imbros is something of a question mark as yet, for he is a horse of blinding speed, but has, nevertheless, been a hard luck horse all his life. He is a poor shipper, which doesn't help any, either. But as of today, he must be rated as the future favorite for the $50,000 Westerner, Hollywood Park's version of a Derby, even though Imbros has never travelled further than six furlongs. However, all hands connected with the stable believe he will because of his action, conformation, and, believe it or not, his breeding. Imbros is from Fire Falls, a Bull Dog mare, was obtained by owner Andy Crevolin at the Keeneland Sales for $16,100.

In case you were wondering what a son of Polynesian was doing carrying such a name as Imbros, well let Crevolin explain. He tells us: "When we started to name this colt, we naturally looked for a South Sea motif, but found that most of the names were already taken, or, at least, we found it that way. Nick, the head waiter at the Huntington Hotel in Pasadena, suggested we forget the South Pacific and name the colt after a truly noble island, that of Imbros in the Mediterranean. Imbros was, Nick insists, the birthplace of Socrates. In any event, that's how a colt by Polynesian happened to wind up named for a Greek Island instead of an exotic place in the South Seas."

Only one stable from the East was enticed by Hollywood Park's lush summer program, that being a division of the stable of Mrs. Ada L. Rice. Everybody else of consequence are either Californians, race here the year around, or, like Calumet, keep a division in this state the year around. Insofar as the Rice invasion is concerned, the Chicago stable's first dividend came in the delayed running of the $25,000 Hollywood Premiere, which Pet Bully, who made his last outing at Churchill Downs less than a month ago, won in his first West Coast outing. The net in the Premiere was $16,100. Although Pet Bully had the services of Willie Shoemaker, Hollywood fans did not fancy his chances particularly, backing the West Coast sprint king, Reighs Bull, down to solid favoritism. Reighs Bull, top weight at 126 pounds as against 120 for the winner, had all his dazzling early speed, but he was under a drive all the way, and flattened badly in the final sixteenth. It was, in fact, the first poor race he has run in just a few days short of a calendar year.

Most fans are aware there is a school of thought which holds that horses shipping East must undergo a long period of acclimitization, the extent of the period depending a great deal upon the individual horse. But this same school also claims that shipping West, in the summer, very little if any acclimitization is necessary. Pet Bully would seem to bear out this contention. He has been here only about two weeks, and raced in the Premeire off mostly blowouts, his only drill of note being five furlongs in 1:01⅖. This may sound fast, but for Hollywood Park, it isn't. Most everybody works in smart time here, so much so that it can be extremely deceptive in classification of horses and assessment of true merit. While the Premiere was clocked in a mere 1:10⅕, the five furlongs was reeled off in :57⅗.

The Claremore Handicap at seven furlongs was one of those "dividend" races which a track and the public get every once in a while, and by a dividend race, we mean one in which the quality of the starters surpasses the size of the purse and the normal importance of the race itself. The Claremore was a mere overnighter of $10,000, a sum that is by no means uncommon now for Hollywood races of less than stakes

Continued on Page Thirty-Six

Calumet Unit Arrives at Arlington

Lincoln Fields Notebook

By J. J. MURPHY

Thaxter Ready for Royal Bay Gem
Won Peabody Prep in Clever Style
Everett Jr. Seeks National Stallion

HAWTHORNE, Cicero, Ill., May 25.—The best race on last Saturday's program here received but little publicity. It was the Peabody Prep, a $10,000 affair in which some of the top candidates for this weekend's Peabody Memorial Handicap were engaged. The Peabody Prep was given secondary notice to the two divisions of the Joliet Stakes for two-year-olds, and as it was run as the eighth event, the "lead stories" in order to make newspaper editions were all on the Joliet. It could have been a good headliner on Friday or Monday, but Saturday it was just another race. But it was a good one. Thaxter, owned by Mrs. O. S. Deming, a colt who has been showing improved form as a three-year-old, was the winner over Platan, recently acquired by Hasty House Farm, while Dixiana's Spy Defense was third. And while on the subject of the Peabody Memorial, the favorite for that $50,000 added affair is due to arrive here Tuesday. That is Royal Bay Gem, who will come from Pimlico where he finished third in the Preakness. He will be in charge of trainer Clyde Troutt and will be accompanied by two others. Royal Bay Gem will meet no Native Dancers in the Peabody, although a good field will oppose hi mat the mile and an eighth distance.

Saturday's big pari-mutuel handle of $1,530,947 was topped only once last year. That was on Memorial Day. This Memorial Day, which is also a Saturday, is expected to bring over $2,000,000 through the machines...Dicks Future and Mr. Prosecutor, favorites in the first and second divisions of the Joliet, had excuses...Thunderbird, responsible for the long delay before the horses entered the gate for the first division of the Joliet, could stand some taming down. Acted like a wild horse just off the range. The colt bit assistant starter John Slamin so badly on the hand that the man will be unable to work for several days.

Everett Lowrance, owner of Everett Jr., departed for his home in New Orleans after viewing his colt in victory. Everett Jr. will be shipped to Belmont Park to run in the National Stallion Stakes at that track June 10...Fred Browning, owner of Company B., winner of the first end of the Joliet, is visiting from his home in Arlington, Texas ...Jockey Al Popara has been engaged to ride Ace Destroyer in the Peabody Memorial, while Johnny Adams, who flew from Santa Anita to Florida on several occasions last winter to ride Ace Destroyer, will be on one of the Hasty House colts, probably Platan.

Understand that a couple of representatives of Australian race tracks were present at Fairmount Park opening night and were impressed with racing under the lights. Could be that sprinting under the stars will be introduced in Aussieland ere long...Although the names of Keene Daingerfield and Ralph W. Choisser appear on the Lincoln Fields program, those gentlemen are not here. Daingerfield is in Ohio, and Choisser at Fairmount Park. Incidentally, the Fairmount chore as steward will be Choisser's first leading official role on the turf. He was assistant steward representing the Illinois Racing Board at Sportsman's Park. Choisser is a brother of the trainer for ex-Governor John Stelle, of Illinois.

Mr. and Mrs. Fred W. Hooper came up from Miami Saturday to cheer for their colts in the Joliet Stakes...Master Sergeant Gerald Miller, son of Harry Miller, assistant maintenance manager here, is visiting. Has been in Korea for well over a year and is at present on a 90-day furlough...Nick Burger got in from Louisville with four horses for E. R. Morris and two for Charles F. Henry...C. F. Wagner shipped all his horses, with the exception of Snapheel, to Detroit. Snapheel, claimed at this meeting, was placed in charge of D. Cataldo. Due to the Illinois claiming rule, Snapheel would not have been eligible to race at Detroit until the Lincoln Fields meeting has been concluded...The Red

Continued on Page Thirty-Six

Hill Gail and 17 Others in Division

$50,000 Equipoise Mile to Be First Stake Engagement; Ten Two-Year-Olds in Group

A division of thoroughbred racing's winningest stable, Calumet Farm under the guidance of trainer Ben Jones, has arrived at Arlington Park from Louisville, Ky., to prepare for the summer campaign of 67 days which gets under way June 22 and extends through September 7 at Washington Park.

Eighteen horses, including last year's Kentucky Derby winner, Hill Gail, and 10 two-year-olds, were in the group. Jones indicated that at least three more—Bubbley, one of the year's most promising fillies; the current leading money-winning handicap performer, Mark-Ye-Well, and 1952's top filly, Real Delight—will be shipped to Arlington later.

Calumet was not the first stable to appear on Arlington's mile training track this year. Edward M. Goemans' six-horse unit, headed by the Irish-bred Arkansas Derby victor, Curragh King, has been working out since last Friday, when they came on from Louisville.

Curragh King is a candidate for the $155,000 Arlington Classic, July 18.

Others in Wallace's Care

Trainer James Wallace also is conditioning Kildangen, Le Coq Hardi, Carriage Trade, Ganest and Trigger Happy for Goemans and expect to add an English-bred to the string next month.

While action is mounting on the training oval, Arlington's track superintendent, Clarence Brinkman, has his crew busy conditioning the mile and one-eighth main course for the opening.

During the 36-day Arlington meeting a total of 16 stakes events, representing $590,000 in added money, will be offered to horsemen. The combined Arlington-Washington meeting of 67 days will offer over $2,900,000 in stakes and purses.

High spots of the north suburban meeting will be the running of the Arlington Classic, $145,000 gross Arlington Futurity, $100,000 Arlington Lassie and the $75,000 added Arlington Handicap.

Best known of the Calumet horses in training here is Hill Gail, winner of the 1952 Kentucky Derby. The four-year-old Bull Lea colt is a candidate for the $50,000 added Equipoise Mile to be run June 27, and the August 1 Arlington Handicap. Hill Gail has also been kept eligible for the $170,000 "Miracle Mile", the Washington Park Handicap, September 7.

Bubbley in Two Stakes

Bubbley has been named for both the Classic and Washington Park Handicap. At present the three-year-old miss is in the East awaiting the Delaware Oaks and Belmont Park's Coaching Club American Oaks.

Another Calumet sophomore, Peppy Lad, is also named for the Classic along with Chanlea.

Mark-Ye-Well and Real Delight have been kept eligible for the "Miracle Mile." Mark-Ye-Well has earned $199,050 in three stakes victories this year, the Santa Anita Handicap, Maturity and San Fernando Stakes.

Thus far Calumet leads the nation's stables in total money earned this year. In 30 victories, 18 seconds and nine thirds, the horses of Mrs. Gene Markey have gathered together more than $468,000. Eight of those wins were major stakes events.

Of the 10 Calumet juveniles on hand, five are candidates for the Arlington Futurity. Three of them, Commodore M., Fleurlea and Miz Clementine, were sired by Bull Lea. The other, Scotsmans Bond and Turk's Delight, are by Alibhai.

Fleurlea and Miz Clementine are also eligible for the Lassie.

Rounding out the two-year-old group are Bright Liberty, On Flight, Peligro, Right Again and Spanglet. The remainder of the Calumet sophomores here are Clear Thru, Prince Mike, Prospectin, Belle Nell and Jana.

Others to arrive over the week end were five thoroughbreds owned by William Veeneman and one, Light Broom, the property of Harthill and Hancock.

C. J. Hall, trainer for Veeneman, has an Arlington Classic eligible, Dean Cavy; another three-year-old, Happy Carrier, and three juveniles, Royal Pappy, Sunbogough and Peace Admiral.

Pimlico Crab Feast Today

PIMLICO, Baltimore, Md., May 25.—All owners and trainers participating in the Pimlico meeting will be guests of the Maryland Jockey Club management at a crab feast scheduled tomorrow, which is a dark day at the track. The affair will be held under the grandstand with tables set up by the H. M. Stevens Co. This will afford protection in the event of inclement weather.

Tom Fool Assigned 128 Pounds For Suburban This Week End

Asked to Give One Count Two and Royal Vale Four In $50,000 Belmont Race

BELMONT PARK, Elmont, L. I., N. Y., May 25.—As widely anticipated, Greentree Stable's Tom Fool has been assigned the topweight for Saturday's sixty-seventh running of the $50,000 Suburban Handicap. Racing secretary John B. Campbell has given the son of Menow 128 pounds, two less than he carried for a flat mile in last Saturday's Metropolitan and in his previous victory at six furlongs in the Joe H. Palmer Handicap. Greentree's One Hitter, who won last year's Suburban under 112 pounds, has been assigned 116 pounds, which is the same burden he carried when winning last year's Saratoga Handicap and seems about his limit.

Mrs. Walter M. Jeffords' One Count, who was voted horse of the year in 1952 in the poll conducted by Daily Racing Form-The Morning Telegraph is next in the Suburban imposts with 126 pounds, while Mrs. Esther duPont Weir's Royal Vale has been given 124 pounds. Royal Vale, who had won three handicaps in a row, finished a close second to To Fool in the Metropolitan while receiving three pounds, gets another pound for a neck. However, Tom Fool was going more than six furlongs for the first time this year last Saturday and can be expected to improve, while Royal Vale was thoroughly seasoned by winter and spring racing.

One Count was unplaced in the McLennan Handicap for his only start last winter after winning The Jockey Club and Empire Gold Cups last fall, came back to win his first start at Jamaica, then finished third behind Royal Vale and Cold Command in the Gallant Fox Handicap for his last start. He was topweigh with 129 pounds in that mile and three-sixteenths, conceding 14 to the two who beat him three lengths and a length and a half, respectively.

Unplaced in McLennan

Mr. Jeffords' Kiss Me Kate, who turned in what appeared to some observers to be the best race of her career in winning the Firenze Handicap at Jamaica last out on May 5, gets in the Suburban with 112 pounds. She has been training in exactly the same style as One Count.

Brookfield Farm's Intent, who turned in a good race to be third in the Metropolitan after a long absence, has 121 pounds to carry on Saturday and can be expected to improve with that race under his girth.

C. V. Whitney's Cold Command, who followed good races in the Gallant Fox and Dixie Handicaps with a dull one in the Metropolitan, also gets in with 112. Belair Stud's Golden Gloves, winner of his last start in New Jersey, has 110 pounds, the same impost given Myhelyn Stable's Master Fiddle and King Ranch's High Scud.

Two of the comparatively highweights are doubtful starters. Hasty House Farm's Oil Capitol, 116, is not expected to come in from Chicago, where he is recuperating from an illness, and Mrs. J. P. Adams South American Sarraceno, 117, has yet to make his local debut.

No less than 16 of the 50 originally nominated to the Suburban were declared before the publication of the weights, which may be a record, as well as evidence of the wear and tear that is effecting the handicap division. Crafty Admiral is the best of this group.

Complete weights follow:

Horse.	Wt.	Horse.	Wt.
Tom Fool	128	King Jolie	106
One Count	126	Devilkin	105
Royal Vale	124	Risque Rouge	105
Intent	121	Ancestor	103
Sarraceno	117	Count Turf	103
Oil Capitol	116	Admiral's Pride	102
One Hitter	116	Great Captain	102
Cold Command	112	Lafourche	102
Kiss Me Kate	112	Out Point	102
Golden Gloves	110	Begorra	100
High Scud	110	Heraclito	100
Master Fiddle	110	First Aid	98
Brush Burn	108	Olympic View	98
Bryan G.	108	Put Out	98
How	108	Referee	98
Iceberg II.	108	Bit o' Fate	95
Hitex	107	Mr. Turf	92

Declared: Ararat II., Crafty Admiral, Diamond Jimmy, Dulat, First Glance, Going Away, Goodwillow, Handsome Teddy, Ken, Lone Eagle, Mandingo, Quiet Step, Sky Ship, Steel, Sunglow, Tenedos.

Carter Holding HBPA Post

HAWTHORNE, Cicero, Ill., May 25.—Jack Carter, the well-known trainer, has taken over as temporary secretary-treasurer of the central division of the HBPA, a post recently relinquished by Harold C. Hoffman, who served several years in that capacity. Carter will act until the coming election of officers of the organization.

ARNOLD W. WINICK—Sent out Mary-Arnie Stable's Chuckalong to register in the second race on yesterday's Lincoln Fields' card.

New Mutuel Handle Set At Beulah Park Course

Saturday's Crowd of 11,500 Wagers $414,248 on Nine Races

By R. E. HURLEY
(Staff Correspondent)

BEULAH PARK, Grove City, Ohio, May 25.—The record-smashing enthusiasm of the 11,500 fans who wagered a new mutuel high of $414,248 on the nine-race Saturday program, including a new high individual race pool of $55,780 bet on the fourteenth renewal of the Governor's Handicap, overshadowed all other topics at the Beulah Park track this morning. The smashing half-length victory of J. & S. Hanover's Galway Boy over Sun View Stable's Ground Fog exhilirated the large crowd and provided trainer L. L. Sackett and his son, Billy, who rode the winner, with a gratifying sense of achievement as they accepted the Governor's trophy presented by his personal representative, Lieut. Governor James W. Brown.

Previous high for this central Ohio track was established on the closing day of the 1952 fall meeting when the Ohio Championship day crowd pushed $393,960 through the windows to shatter long standing mutuel marks at the Grove City track. Saturday's record mutuel handle pushed the average percentage for this spring meeting approximately 16 per cent over last season despite a spell of rainy weather which has kept the track in an "off" condition. This increment justifies the decision of president Robert J. Dienst to program afternoon racing at Beulah, while abandoning the twilight programs of former spring meetings.

A six-furlong allowance sprint tops tomorrow's bill with nine sprinters meeting in the dash. K. & O. Stable's Forman and Ed C. Bunting's Teddy Chick will be seeking to extend their Beulah victory string to three straight against Jungle Fire, Choice Bits, Pushmytow and Red Frances, Golden Reaper, Frosty Acres and Plain Betty. Teddy Chick will be making her first start in the gold and blue Bunting colors, having been claimed from her winning race, but is taken to return part of her purchase price at first asking.

Greatly Improved Rider

ASCOT PARK, Cuyahoga Falls, Ohio May 25.—Apprentice Gardner Darlington of Charles Town, W. Va. is one of the most improved riders in this area. Darlington is now under contract to George Morrison. He first broke in with Norman Corbin. After several months with Corbin his contract was sold to Mickey Longerbeam. He galloped horses throughout the winter at Charles Town for Longerbeam and came into Ohio several weeks ago with Morrison.

New Castle Attracts 58 Nominations

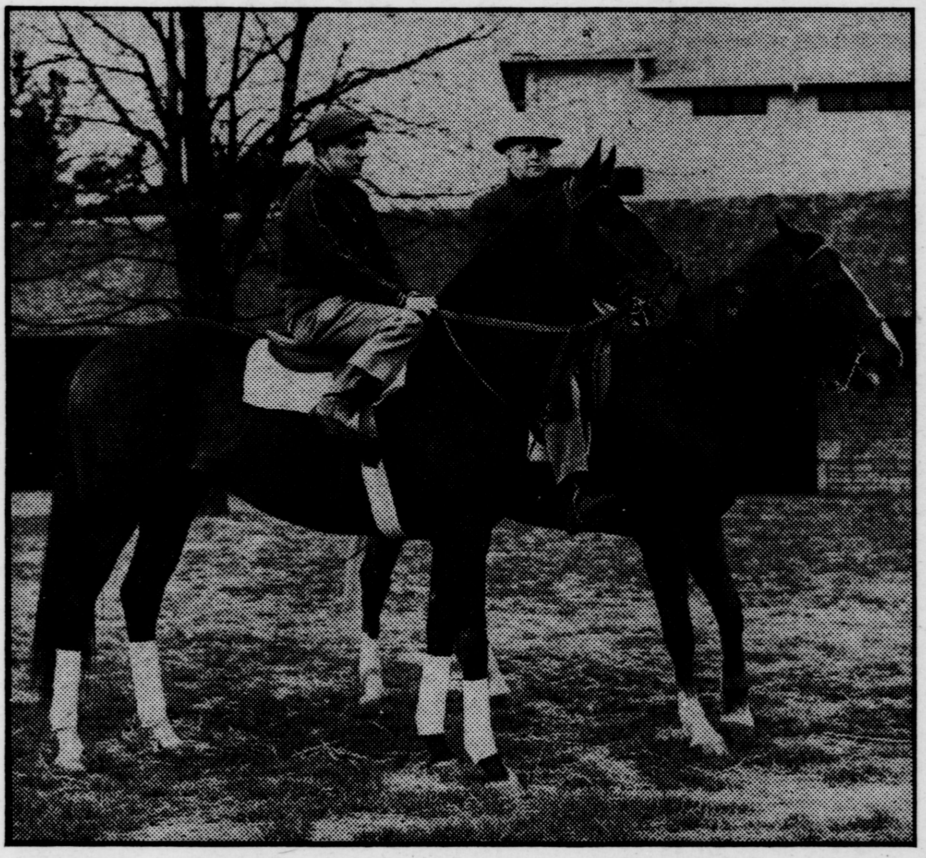

HILL GAIL, the 1952 Kentucky Derby winner who is now at Arlington Park, is shown with Donald Devine up, and accompanied by trainer Ben Jones.

Santa Anita's New Major Improvement Program of $1,500,000 in Full Swing

Furnish 5,000 More Seats In Addition to Grandstand; Turf Course Taking Shape

ARCADIA, Calif., May 25. — Installation of the $1,500,000 new major improvements at Santa Anita Park is reported in full progress by Los Angeles Turf Club, Inc. When completed for next winter's seventeenth racing season, it will furnish 5,000 more seats in the third addition to the grandstand, augment racing facilities with a one and one-half mile turf course, and provide more benches and public services in the expansion of the paddock.

This represents the most extensive of Santa Anita's yearly improvements programs. The policy of expansion of facilities has resulted in greatly increased attendance and volume of pari-mutuel wagering. Turf Club officials point out it has made possible 10 times more direct revenue to the state than for the inaugural 1934-35 meeting, and the daily average purses to the horsemen are now more than six times the daily average of the first meeting. Substantial increases in employment and wages paid have also been recorded.

On the other hand, the increase in the size of operations and the volume of pari-mutuel wagering at Santa Anita Park has not reflected itself in any substantial increase to Los Angeles Turf Club, Inc., the club reports.

Foundations have been poured for the reinforced concrete-and-steel construction for the extension of the grandstand, which will add 241 feet on the track side with an angle of 30 feet toward the home-stretch turn and 261 feet on the paddock side. The predesigned plan to conform to the present buildings calls for an entrance ramp from the enlarged paddock gardens to an escalator on the first floor, similar to the escalator on the east end of the grandstand.

Santa Anita's new turf course is now taking definite shape as the result of intensive work since the close of the last meeting. It reveals that part of the course will be on the hillside across the track and on rolling ground to cross the present dirt track at the stretch turn to the infield oval inside the mile strip. The layout is to be comparable to famous turf courses of continental Europe and will permit races on the grass at distances up to 1½ miles.

The infield oval soon will be ready to be planted with Merion blue grass. The laborious job of extending the three infield subways 85 feet, so that they will be under the new course, is completed and level grading is about finished. The width of the course will be 65 feet with a 15-foot space between it and the present mile track.

Grading has started on the hillside above the backstretch approach to the far turn. It will provide an almost level three-eighths mile, 90-foot wide straightaway, with the start by the old Lucky Baldwin adobe house; thence, on 65-foot wide grass footing, the horses will disappear briefly behind a clump of oak trees to a sweeping turn on rolling ground, reaching the crossing of the dirt track at the homestretch turn to make the once-around of the infield oval.

Santa Anita's concept of a turf course will be entirely new in America as it will be a combination of racing in the infield, as presented in this country, and on high, rolling ground, which is so popular in Europe, Australia and other countries. The public will be able to see every bit of the race, except for the brief moments when the horses round the grove of trees, and much of the race will be presented as if the horses are on a stage.

Nearula Lame Again

LONDON, England, May 25 (Reuters).—Nearula, English Derby favorite, has had a recurrence of his foot trouble and is lame again. Capt. Charles Elsey, his trainer, told a Reuters correspondent this morning that "Nearula is lame again. The old trouble has reoccurred and it is impossible at the moment to say when he will be able to resume work. Veterinary surgeons are with him but things don't look very rosy and I am not as hopeful as I have been."

Imbros Carries Off Will Rogers Handicap

Defeats Virtually Every Good Three-Year-Old on West Coast

HOLLYWOOD PARK, Inglewood, Calif., May 25.—If A. J. Crevolin's Imbros is the sort of a colt he is suspected to being, he is going to make a powerful bid for three-year-old honors at Hollywood Park this summer. The son of Polynesian and Fire Falls, who never started as a two-year-old, registered his third victory in four starts when he sprinted to victory in the Will Rogers Stakes at six furlongs last Saturday before a crowd of close to 50,000 fans.

In winning the Will Rogers the Crevolin colt defeated virtually every good three-year-old in the West with the exception of the W-L Ranch's Ali's Gem who, incidentally, is the one horse yet to have beaten Imbros. Ali's Gem nosed out Imbros in an overnight feature at Tanforan and then went on to win the Sequoia Handicap over the same track and the Golden State Breeders Handicap here.

That he can sprint there is no doubt, for in his race last week end Imbros sped three-quarters of a mile in 1:10 and won by almost two lengths from the stakes-winning Atomic Speed. Some of the other good sophomores Imbros defeated in the Will Rogers were Chanlea, winner of the Santa Anita Derby, and such other stakes winners as Hour Regards, Tee Dee Gee and his own stablemate Decorated.

Imbros broke a little slowly, but Ray York sent him to the leaders before going an eight mile. Entering the last quarter, the Crevolin horse wore down the pacemaking Tee Dee Gee and then held the pace the rest of the way. Atomic Speed came from a good way back to be second as Karim finished third. Decorated was next.

The disappointment of the Will Rogers was the failure of Chanlea to finish closer. He, too, broke a little slowly, but he could never reach a contending position.

Imbros' first major test over a route will come in the Cinema Handicap at a mile and a sixteenth on June 13 and in that event he will get an opportunity against Ali's Gem who is generally rated the best three-year-old in training right now in California.

The Will Rogers last Saturday shared the spotlight with another sprint, the six-furlong Hollywood Premiere Handicap for older horses. This event went to Mrs. Ada L. Rice's Pet Bully, ridden by Willie Shoemaker. With 120 pounds on his back, the Rice five-year-old won in just about the same fashion that Imbros did. He swung into the lead entering the homestretch and pulled clear to win by a length and a half. Big Noise was second to him with Blue Trumpeter third. Pet Bully's time for the three-quarters was 1:10⅕.

Both of last Saturday's feature were $25,000 added events.

Richest Filly-Mare Race Carded July 4

Kiss Me Kate, Grecian Queen, Cerise Reine, Parading Lady, A Gleam on Delaware Roster

STANTON, Del., May 25.—The richest race in the world for fillies and mares—Delaware Park's $100,000 added, mile and a quarter New Castle Handicap—has attracted 58 nominations including defending champion Kiss Me Kate, it was announced today by racing secretary J. Gilbert Haus.

The race will have its sixteenth running on July 4, closing day of the local track's 32-day meeting which gets under way Friday, and will provide members of the distaff division with their first exclusive shot at a "Hundred-Grander"—something which has been widely acclaimed by breeders, owners and trainers.

The added money value of the event has been doubled this season, and the number of nominees tops last year's total by 17. Also significant is the fact that an unusually large number of three-year-olds were named this season—26. In the 15 previous runnings, only four sophomores managed to defeat older rivals.

The New Castle is expected to gross more than $120,000 and net the winner in excess of $84,000—which, of course, will be determined by the number of starters.

Jeffords Named Delaware Director

Walter M. Jeffords, seeking a second straight New Castle success with Kiss Me Kate, recently became the newest member of Delaware Park's board of directors and his noted mare is one of seven 1953 stakes winners named for the July 4 special. Others include Alfred Vanderbilt's Femme Fatale (Santa Susana Stakes), J. W. Brown's Parading Lady (Correction Handicap) Mrs. Ada L. Rice's Cerise Reine (Ashland Stakes) Calumet Farm's A Gleam (Malibu Sequet Stakes) Mrs. B. F. Whitaker's Grecian Queen (Prioress Stakes), and Mrs. Wallace Gilroy's Emardee (Jasmine Stakes).

Mrs. Jeffords and four other owners also will be trying for a second triumph in the New Castle victory of Adile. Miss Constance inated the 1952 Alabama winner, Lily White, as her reliance to duplicate the 1950 New Castle victory of Adile, Miss Constance Morabito, whose Monida triumphed in 1942, named a daughter of that mare—My Celeste—who finished third last year. Foxcatcher Farm, victorious in the 1937 first running of the event with Rosenna, is represented by Faberose. Arold Hanger (Dotted Swiss, 1941) nominated Rica Rosie, and Ogden Phipps (Busanda, 1951) is relying upon His Duchess.

Vanderbilt, King Ranch and C. V. Whitney head the nominators numerically, each with three horses: Vanderbilt—Femme Fatale, Home-Made, Facts of Life; King Ranch—Mac Bea, Islay Mist, Sufie; Whitney—Flamenco, Carry the News, Ming Yellow.

Other topnotchers among the eligibles include La Corredora, Big Mo, Tritium, How, Marta, Princess Lygia, Singing Beauty and similar stakes campaigners.

Mass O'Gold Recovering

BEULAH PARK, Grove City, Ohio, May 25.—Mass O'Gold, fine handicap racer of the River Divide Farm, is recovering at Beulah Park from recent application of the firing irons and will probably be ready for the races the latter part of this year. Robert J. Dienst, who operates the River Divide Farm, put $20,000 in the claim box at Hialeah two seasons ago for Mass O'Gold and almost won the McLennan and Widener Handicaps with the former Dixiana runner. Dienst, who also stands the stallion Brief Sigh at his farm has plans for Mass O'Gold as a stud when his racing days are over.

Connors Corner

By "CHUCK" CONNORS

Tom Fool Has Golden Opportunity Can Emulate Whisk Broom II. Feat Tourists Trek Back From Pimlico

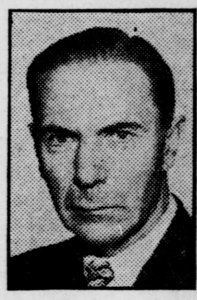

BELMONT PARK, Elmont, L. I., N. Y., May 25.—Tom Fool, the four-year-old son of Menow and Gaga who races for the Greentree Stable of John Hay Whitney and his sister, Mrs. Charles Shipman Payson, has an opportunity to etch his name alongside that of a stalwart of years ago, one Whisk Broom II. This fellow, who raced for the late Harry Payne Whitney, an uncle of the Greentree Stable owners, 40 years ago, set a record that has stood the test of time despite repeated onslaughts. In the year 1913, Whisk Broom II. accounted for the runnings of the Metropolitan, Suburban and the Brooklyn Handicaps. Whisk Broom II., a son of Broomstick, was trained by Jimmy Rowe and was bred in Kentucky by J. G. Greener and ridden by Joe Notter. In that year racing returned to New York following an absence of a couple of years, due to the Directors' Liability Law, and Whisk Broom II. was returned from England where he had been sent a couple of years previous. In the Metropolitan, he carried 126 pounds, sped the distance in 1:39 and picked up a hefty monetary award of $3,500. For the Suburban he was handicapped at 139 and met five other starters. Whisk Broom II. broke tardily, the start was effected over at what Belmont Park patrons now know as the far turn, they raced the English way that time and, when the finish was over, he showed the way to Lahore and Meridian.

The controversy over the timing of that race, two minutes flat, raged for several decades or until out California way where Golden Gates Fields presented an elastic track that saw the record for that distance lowered until it stands at 1:58⅕ today held by Noor. The Brooklyn was next on the agenda for the Whitney colorbearer a little more leniently than in Walter Vosburgh treated the Whitney colorbearer a little more lenient than in the Suburban. He placed 130 pounds on him for the time-honored feature and Whisk Broom II., again carrying Joe Notter, downed his opposition with comparative ease, winning in 2:03⅗, and picked up $3,125.

A glance through the winning roster of the three great stakes, which deservedly should be known by some title, and a real one, reveals that the best of the handicap division at one time or another in their careers started in one of the three races, but none has ever come within miles of equaling the feat of this son of Broomstick. Assault won the Brooklyn and Suburban in the same year, but he did not start in the Metropolitan. That is the nearest approach to the trick of Whisk Broom II. Tom Fool now looms up as the stalwart who is in a better position than any of his predecessors to equal the feat that has stood the test of time. Tom Fool is a Suburban nominee and is named for the Brooklyn. Devil Diver accounted for all three but there was a gap of a couple of years between successes, the Metropolitan and the Brooklyn the same year 1943 and the Suburban in '45. Well, it is something to dream about and maybe Ted Atkinson, if he is successful, can reach out and shake hands with Joe Notter when and if.

Winston Guest, who deserted the polo fields and thoroughbred racing for the less attractive pursuits of prosaic business, airlines, made his first appearance of the season to witness the Metropolitan. He opined that Tom Fool would be one helluva polo pony... Eddie Hodgson, one-time jockey, trainer, owner, but now clocker for Daily Racing Form, celebrated his natal day on Sunday. How many? Well, just take any two numbers between 65 and 75, average 'em up and you won't be far off... Trainer P. M. Burch spent the week-end at Brookmeade Farm in Virginia inspecting the horses at that point... Leon "Jake" Swirbul, of the New York State Racing Commission, was on hand for the afternoon... Jake Amiel deserted the hungry and thirsty of the Broadway area over the week-end. He wanted a looksee at the Metropolitan and do some vocal exercise for his two starters ...Mrs. Dodge Sloane, mistress of Brookmeade Stable, was a week-end visitor and

Continued on Page Thirty-Six

Official Racing Charts

LINCOLN FIELDS
AT HAWTHORNE

Copyright, 1953, by Triangle Publications, Inc.

CICERO, ILL., MONDAY, MAY 25, 1953—HAWTHORNE (1 MILE). Seventh day of thirty-day meeting (May 18 to June 20). Lincoln Fields Racing Association, Inc. American Totalisator. Bahr Starting Gate. Weather cloudy.

Steward representing Illinois Racing Board, Aidan Roark. Stewards, J. G. Goode and J. S. Young. Placing Judges, W. A. Reagan, Raymond Hoertz and Vasco Parke. Patrol Judges, Teddy Cox, Charles Gormley, Jr., and Frederic Crafton. Paddock Judge, J. T. Clark. Clerk of Scales, Frank Miller. Starter, R. W. White. Timer, William Cunningham. Racing Secretary, L. C. Bogenschutz.

Racing starts at 2:00 p. m. Central Daylight Time. Percentage of winning favorites corresponding meeting 1952, .31; current meeting, .36. Percentage of favorites in the money, .52. Daily Double, first and second races. Entries run as one; no field horses. Mutuel take, 14 per cent (State 6, track 8).

§ Three lbs. apprentice allowance claimed. * Five lbs. claimed. ‡ Seven lbs. claimed. W Whip. S Spurs. B Blinkers. In claiming races price appears after name of jockey.

Complete finish of each race confirmed by Harvey's Eye-In-The-Sky Camera.

FIRST RACE
87637
May 25-53—Haw

6 FURLONGS. (Andy B. W., Sept. 17, 1952—1:09⅗—4—119.) Purse $2,500. 4-year-olds and upward. Claiming. Non-winners since April 20. Weight, 120 lbs. Non-winners of three races in 1953 allowed 3 lbs.; two races, 6 lbs.; one race, 9 lbs. Claiming price, $2,500.

Net value to winner $1,625; second, $500; third, $250; fourth, $125. Mutuel Pool, $69,465.

Index	Horses	Eq't	A	Wt	PP	St	¼	½	Str	Fin	Jockeys	Cl'g Pr.	Owners	Odds to $1
87076^2	MONEY	wb	10	111	3	3	1^3	1^2	1^4	1^8	J Adams	2500	Mrs N Pappito	.80
87075^4	GLADE WELL	wb	4	114	12	2	3^h	2^2	2^4	$2^{3\frac{1}{2}}$	H Keene	2500	W H Bishop	15.80
87075^2	WHAT A PEACH	wb	4	107	9	11	$8^{\frac{1}{2}}$	7^2	4^1	$3^{3\frac{1}{2}}$	R Wilson*	2500	A Graffagnini	7.80
87076	GEE-LIGHT	w	4	109½	7	10	12	$10^{1\frac{1}{2}}$	$9^{1\frac{1}{2}}$	$4^{\frac{3}{4}}$	A Popara	2500	J G Ferrara	19.10
86159	RIPPLING HIT	wb	6	106	2	9	7^1	$9^{1\frac{1}{2}}$	$7^{\frac{1}{2}}$	5^1	L Risley	2500	H G Bockman	10.60
77432	GREYTOWN	wb	8	111	8	8	6^1	5^1	5^2	6^3	D Wagner	2500	Kepler & Eaton	9.40
77200	CURIOUS REWARD	w	5	109	10	1	2^h	3^1	3^h	7^n	J Heckmann	2500	Mey-Well Acres Farm	73.60
82691^2	WRANGLER	w	4	114	5	12	9^1	8^h	$8^{\frac{1}{2}}$	$8^{2\frac{1}{2}}$	R Howell	2500	B Hirschberg	53.60
86986	COCKO'THEWALK	w	7	112	1	7	11^h	11^2	10^2	$9^{1\frac{1}{2}}$	P J Bailey	2500	J J Gregory	6.20
77077	SHORT NAP	wb	4	111	4	4	4^1	4^h	6^h	$10^{3\frac{1}{2}}$	J Turner	2500	Kokonas & Maass	32.40
85153^2	CORDSCRIPT	wb	5	109	6	5	5^h	6^1	11^6	11^2	F Kaelin*	2500	R White	84.20
77274	BIG BUSTER	wb	9	113½	11	6	10^1	12	12	12	W E Carroll	2500	C C Renfrow	90.20

Time, :24, :48⅗, 1:16⅖. Track slow.

Mutuel Prices	$2 Mutuels Paid			Odds to $1		
MONEY	3.60	3.00	2.60	.80	.50	.30
GLADE WELL		7.20	4.40		2.60	1.20
WHAT A PEACH			3.80			.90

Winner—B. h, by Invermark—Brilliant State, by Brilliant, trained by J. J. Cucchiaro; bred by O. A. Bianchi and W. W. Williamson.

REACHED POST—2:03½. OFF AT 2:04 CENTRAL DAYLIGHT TIME.

Start good from stall gate. Won easily; second and third driving. MONEY soon went to the front to open up a wide advantage on the far turn and drew out when given free rein in the stretch to be well in hand at the end. GLADE WELL raced in second place most of the way and was not threatened by the others for that position. WHAT A PEACH made up ground and was going well at the finish. GEE-LIGHT also closed ground in the stretch. CURIOUS REWARD had some early speed. COCKOFTHEWALK was never a contender.

Scratched—(46864) Hold the Dice, 111; 86987 Mist o' Dawn, 106; 48746^3 Marcy N., 106; (65802) Gallant Dolly, 106.

Overweight—What A Peach, 3 pounds; Gee-Light, 3½; Curious Reward, 3; Wrangler, 3; Cockofthewalk, 1; Cordscript, 3; Big Buster, 2½.

SECOND RACE
87638
May 25-53—Haw

6 FURLONGS. (Andy B. W., Sept. 17, 1952—1:09⅗—4—119.) Purse $2,500. 4-year-olds and upward. Claiming. Non-winners since April 20. Weight, 120 lbs. Non-winners of three races in 1953 allowed 3 lbs.; two races, 6 lbs.; one race, 9 lbs. Claiming price, $2,500.

Net value to winner $1,625; second, $500; third, $250; fourth, $125. Mutuel Pool, $72,411.

Index	Horses	Eq't	A	Wt	PP	St	¼	½	Str	Fin	Jockeys	Cl'g Pr.	Owners	Odds to $1
87386^4	CHUCKALONG	wb	6	114	8	6	2^1	1^1	1^4	1^2	R Baldwin	2500	Marv-Arnie Stable	3.40
86758	BRECON BEACONS	w	6	112	3	3	$3^{\frac{1}{2}}$	3^1	2^h	$2^{1\frac{1}{2}}$	E Coffman	2500	J W Snider	16.80
86893	FAIR STRIKE	w	7	114	5	8	7^h	6^h	$6^{1\frac{1}{2}}$	3^2	J Adams	2500	Newola Stable	7.40
87075	BIG QUESTION	wb	5	106	9	1	1^h	2^3	3^2	$4^{1\frac{1}{4}}$	L Risley*	2500	Locust Lawn Farm	6.40
86986^4	MANNA H.	w	9	112½	4	4	5^h	5^2	4^1	$5^{1\frac{1}{2}}$	D Erb	2500	Mrs E B Carpenter	2.10
86711	MR. DUDE	wb	4	109	10	7	6^2	$4^{\frac{1}{2}}$	$5^{\frac{1}{2}}$	6^{nk}	F Kaelin*	2500	Augustus & Nahm	37.60
87076	FRANKIE D.	w	7	113	7	9	9^2	$7^{\frac{1}{2}}$	7^2	7^2	J R Adams‡	2500	Mrs W J Nolan	11.20
(82535)	LICTOR	wb	11	120	6	5	8^1	9^h	10	8^h	W E Carroll	2500	C C Renfrow	5.60
86892	MESCARA	wb	10	114	1	10	10	10	$8^{\frac{1}{2}}$	9^8	S Brooks	2500	Mrs W J Schmidt	31.60
87075	MING TOI		4	112	2	2	4^h	$8^{1\frac{1}{2}}$	$9^{\frac{1}{2}}$	10	P J Bailey	2500	J H Dunn	22.10

Time, :24⅖, :48⅘, 1:17⅕. Track slow.

Mutuel Prices	$2 Mutuels Paid			Odds to $1		
CHUCKALONG	8.80	5.20	3.20	3.40	1.60	.60
BRECON BEACONS		10.80	6.80		4.40	2.40
FAIR STRIKE			4.60			1.30

Winner—B. g, by All Sweep—Masked May, by Masked Marvel II., trained by A. N. Winick; bred by H. A. Stehr.

REACHED POST—2:31. OFF AT 2:32 CENTRAL DAYLIGHT TIME.

Start good from stall gate. Won ridden out; second and third driving. CHUCKALONG soon wrested the leadership from BIG QUESTION, and shaking him off entering the stretch, was not in serious danger, although tiring near the end. BRECON BEACONS was always well up and coming steadily through the stretch, was gaining slowly on the winner. FAIR STRIKE closed ground in the stretch. BIG QUESTION tired after going five furlongs. MANNA H. was close enough early but displayed little in the stretch run.

Scratched—86986 Foxy V., 117; 86354 Jane Forst, 106; 87076 High Flavor, 111; 87385^2 Court's Maude, 109; 86890 Lumena, 107.

Overweight—Brecon Beacons, 1 pound; Manna H., 1; Mescara, 3; Ming Toi, 3.

Chuckalong claimed by W. H. Bishop.

Daily Double on the First and Second Races Paid $20.20—Double Pool, $76,688.
(Official program numbers for Daily Double—3 and 8.)

THIRD RACE
87639
May 25-53—Haw

5 FURLONGS. (Sara Elizabeth, July 10, 1923—:59—2—113.) Purse $2,500. 2-year-olds. Maidens. Claiming. Weight, 118 lbs. Claiming price, $5,000.

Net value to winner $1,625; second, $500; third, $250; fourth, $125. Mutuel Pool, $92,130.

Index	Horses	Eq't	A	Wt	PP	St	3/16	⅜	Str	Fin	Jockeys	Cl'g Pr.	Owners	Odds to $1
86594^2	ETRURIA	wb		115	6	3	1^h	2^2	1^2	1^4	K Church	5000	Shadybrook Farm Stable	1.10
87283	PHILNOR	wb		115	7	4	$3^{1\frac{1}{2}}$	3^3	3^3	2^3	W M Cook	5000	N G Bouchard	54.10
86400	SOME GO	wb		118	10	8	5^1	5^3	$4^{1\frac{1}{2}}$	$3^{\frac{1}{2}}$	J Adams	5000	O S Deming	4.20
	BULL HIEROCLES	w		118	3	9	7^1	8^4	7^3	$4^{\frac{3}{4}}$	A Popara	5000	Sunny Blue Farm	4.60
86988	MA MA RAE	w		115	8	10	10^h	9^1	8^5	$5^{1\frac{1}{2}}$	R Baldwin	5000	Marv-Arnie Stable	53.60
86400	NIGHT BOAT	w		118	2	2	$4^{\frac{1}{2}}$	4^h	5^h	$6^{\frac{3}{4}}$	R Howell	5000	Darland & Trotsek	13.60
86708	THYN RHYNE	wb		118	1	1	$6^{1\frac{1}{2}}$	6^2	6^1	7^1	D Scurlock	5000	Mr & Mrs T M Daniel	30.40
82267	SUE-TE-PAUL	wb		118	11	7	$2^{1\frac{1}{2}}$	1^h	2^2	8^4	C Roberts	5000	R McGlumpy	42.20
83256	YOU ALL	w		118	5	6	$9^{\frac{1}{2}}$	7^h	$9^{1\frac{1}{2}}$	9^1	D MacAn'w	5000	Cresson Farm	5.10
87283	BRIEF BRAND	w		115	4	11	11	11	10^6	10^8	E Coffman	5000	T P Hall	52.40
82946	OUR SLIVER	w		115	9	5	8^1	10^1	11	11	D Wagner	5000	F M Jayne	96.80

Time, :24⅖, :49⅘, 1:04⅗. Track slow.

Mutuel Prices	$2 Mutuels Paid			Odds to $1		
ETRURIA	4.20	3.20	2.40	1.10	.60	.20
PHILNOR		22.40	9.80		10.20	3.90
SOME GO			3.00			.50

Winner—Ch. f, by Alorter—Woodmere, by Gallant Fox, trained by H. White; bred by D. O'Sullivan.

REACHED POST—3:06½. OFF AT 3:07 CENTRAL DAYLIGHT TIME.

Start good from stall gate. Won ridden out; second and third driving. ETRURIA went to the front early and, continuing strongly after being headed by SUE-TE-PAUL nearing the stretch turn, again took command when straightened out in the stretch to draw in the final eighth. PHILNOR was always a good contender and was not troubled for second place in the stretch. SOME GO madeup some ground while racing rather wide. BULL HIEROCLES was going fairly well at the finish. SUE-TE-PAUL tired badly in the stretch. YOU ALL was outpaced. **SPARTAN JETT THREW HIMSELF IN THE STALL GATE, WAS INJURED SLIGHTLY, AND WAS ORDERED WITHDRAWN. MONEY WAGERED ON HIM WAS REFUNDED.**

Scratched—84078 Spartan Jett, 118; 86594 Baby's Pal, 115; 85419 Cadillac King, 118; 87167^3 Polychrest, 118; 81574 Worthy Sis, 110; 85419 Cosmic Star, 115; 86988 Sleepy Mabel, 115.

FOURTH RACE
87640
May 25-53—Haw

6 FURLONGS. (Andy B. W., Sept. 17, 1952—1:09⅗—4—119.) Purse $3,000. 3-year-olds. Claiming. Weight, 120 lbs. Non-winners of three races since March 14 allowed 2 lbs.; two races, 4 lbs.; one race, 6 lbs. Claiming price, $5,500; if for less, 2 lbs. allowed for each $250 to $5,000.

Net value to winner $1,950; second, $600; third, $300; fourth, $150. Mutuel Pool, $93,131.

Index	Horses	Eq't	A	Wt	PP	St	¼	½	Str	Fin	Jockeys	Cl'g Pr.	Owners	Odds to $1
85801^4	MI AMANTE	w		109	4	6	3^h	2^3	$1^{\frac{1}{2}}$	1^2	A Popara	5500	Bolser & Shadowens	3.90
(84374)	BREADWINNER	wb		111	2	5	5^2	5^5	3^2	2^1	J Adams	5500	S A Alexander	4.60
85704^2	SOME CHARGE	w		114	5	3	1^1	1^3	2^5	3^7	S Brooks	5500	Mrs E M Hanson	3.60
87170	RED COMET	wb		114	3	2	$2^{1\frac{1}{2}}$	4^1	5^4	4^3	K Church	5500	L S Green	6.20
85139	TOP TWIG	wb		116	1	4	6	6	6	5^1	J Heckmann	5500	P J McMullen	11.40
87170	PATIO PATTER	w		113	6	1	4^2	3^h	4^h	6	H Keene	5500	W H Bishop	1.60

Time, :24, :48⅗, 1:17⅘. Track slow.

Mutuel Prices	$2 Mutuels Paid			Odds to $1		
MI AMANTE	9.80	5.00	3.60	3.90	1.50	.80
BREADWINNER		5.80	3.40		1.90	.70
SOME CHARGE			4.00			1.00

Winner—Ch. f, by Mafosta—Nocreia, by El Cinco, trained by E. J. Bolser; bred by C. T. Spencer.

REACHED POST—3:32½. OFF AT 3:33 CENTRAL DAYLIGHT TIME.

Start good from stall gate. Won ridden out; second and third driving. MI AMANTE was well placed early and gaining on SOME CHARGE after entering the stretch, forged to the front a furlong oout and then drew away but was hand ridden to make victory certain. BREADWINNER was eased when seemingly in tight quarters on the stretch turn, then came steadily through the stretch and was gaining. SOME CHARGE drew out nearing the stretch turn but tired. RED COMET was unable to keep up. PATIO PATTER broke quickly but raced wide down the backstretch and displayed little when called upon.

Scratched—(86161) Speedrite, 116.

FIFTH RACE
87641
May 25-53—Haw

1 1-16 MILES. (Provocative, Oct. 14, 1950—1:42⅖—4—114.) Purse $2,700. 3-year-olds. Claiming. Weight, 120 lbs. Non-winners of three races since March 14 allowed 3 lbs.; two races, 6 lbs.; one race, 9 lbs. Claiming price, $3,500.

Net value to winner $1,755; second, $540; third, $270; fourth, $135. Mutuel Pool, $104,577.

Index	Horses	Eq't	A	Wt	PP	St	¼	½	¾	Str	Fin	Jockeys	Cl'g Pr.	Owners	Odds to $1
87280	WELCOME GUEST	wb		111	7	3	$2^{1\frac{1}{2}}$	$2^{1\frac{1}{2}}$	1^h	1^1	$1^{4\frac{1}{2}}$	W M Cook	3500	J Welch	1.90
87077^2	WRACK PLAY	w		111	1	1	3^1	4^2	3^3	2^6	2^7	D Wagner	3500	F M Jayne	2.30
87077	EASTER AIRLINE	w		104	4	4	6^1	7	6^6	$3^{\frac{1}{2}}$	$3^{4\frac{1}{2}}$	J R Adams	3500	H J Seppenfield	9.60
86599	NICELY NICELY	wb		106	6	6	4^1	3^h	$4^{1\frac{1}{2}}$	4^h	4^3	J Dugas*	3500	M Resseguet	9.20
87280	PARALYTE	wb		114	5	2	1^h	1^h	2^1	5^4	5^7	A Popara	3500	Bolser & Shadowens	3.10
87081	MARWOOD	wb		109	2	7	7	5^1	$5^{\frac{1}{2}}$	6^6	6^6	F Kaelin	3500	Mrs M V Hawley	18.20
86055	HIGH HOPES	w		109	3	5	5^1	$6^{\frac{1}{2}}$	7	7	7	S Armstr'g	3500	S A Alexander	36.40

Time, :25⅘, :50⅘, 1:18⅕, 1:45⅖, 1:52⅗. Track slow.

Mutuel Prices	$2 Mutuels Paid			Odds to $1		
WELCOME GUEST	5.80	3.40	2.60	1.90	.70	.30
WRACK PLAY		3.20	2.60		.60	.30
EASTER AIRLINE			3.60			.80

Winner—Ch. c, by Alsab—Stick Fast, by Chicle, trained by D. M. Davis, Jr.; bred by J. Welch.

REACHED POST—3:59. OFF AT 3:59½ CENTRAL DAYLIGHT TIME.

Start good from stall gate. Won handily; second and third driving. WELCOME GUEST was saved closed to the pace of PARALYTE to the far turn, then took a short lead and, withstanding a challenge from WRACK PLAY after entering the stretch, pulled away from the latter when called upon. WRACK PLAY was well rated close up early and made a determined bid after entering the stretch but was not good enough. EASTER AIRLINE easily outfinished the others. NICELY NICELY made a fair move after going a half mile, then dropped back PARALYTE tired aftr running a good six furlongs.

Overweight—Wrack Play, 5 pounds; Marwood, 3; High Hopes, 3.

Wrack Play claimed by Jacnot Stable. Paralyte claimed by W. H. Bishop; Welcome Guest claimed by J. T. Nathan.

SIXTH RACE
87642
May 25-53—Haw

6 FURLONGS. (Andy B. W., Sept. 17, 1952—1:09⅗—4—119.) John A. Morris Purse. Purse $5,000. 4-year-olds and upward. Claiming. Weight, 120 lbs. Non-winners of three races since March 14 allowed 2 lbs.; two races, 4 lbs.; one race, 6 lbs. Claiming price, $10,000; if for less, 3 lbs. allowed for each $500 to $9,000.

Net value to winner $3,250; second, $1,000; third, $500; fourth, $250. Mutuel Pool, $102,966.

Index	Horses	Eq't	A	Wt	PP	St	¼	½	Str	Fin	Jockeys	Cl'g Pr.	Owners	Odds to $1
85895	ALBEMARLE	w	4	118	5	1	1^h	1^4	1^1	1^1	H Keene	10000	W H Bishop	3.90
(85423)	SCREEMIN JACK	w	5	116	1	5	4^1	3^2	2^h	2^5	K Church	10000	Mrs H Herff	1.20
73615^3	TORCH OF IRAN	w	6	114	3	4	3^1	$2^{\frac{1}{2}}$	3^8	3^6	S Brooks	10000	Emerald Isle Hotel Stable	7.10
87172^2	FOXY WAGER	wb	4	103	4	2	5	5	$4^{1\frac{1}{2}}$	4^5	J R Adams‡	9000	T G Benson	4.60
(86547)	FINE FIDDLE	wb	4	109½	2	3	$2^{1\frac{1}{2}}$	4^1	5	5	A Popara	9500	M H VanBerg	4.40

Time, :24⅕, :48⅕, 1:15⅘. Track slow.

Mutuel Prices	$2 Mutuels Paid			Odds to $1		
ALBEMARLE	9.80	3.40	3.00	3.90	.70	.50
SCREEMIN JACK		2.80	2.20		.40	.10
TORCH OF IRAN			3.40			.70

Winner—Ch. g, by Requested—Dorothy B., by Diavolo, trained by W. H. Bishop; bred by Mrs. J. W. Brown.

REACHED POST—4:26½. OFF AT 4:26½ CENTRAL DAYLIGHT TIME.

Start good from stall gate. Won driving; second and third the same. ALBEMARLE went to the front at once, and although pressed by FINE FIDDLE for a quarter, shook off the latter to draw out nearing the stretch turn but was forced to a drive in the final sixteenth to hold SCREEMIN JACK. The latter was unable to find an opening on the inside in the first part, then came to the outside on the stretch turn and, although racing wide, went well to the end. TORCH OF IRAN made a mild move nearing the stretch turn but dropped back in the last eighth. FOXY WAGER was unable to keep up. FINE FIDDLE tired badly.

Scratched—64433 Red Curtice, 114.

Overweight—Foxy Wager, 2 pounds; Fine Fiddle, 1½.

Torch of Iran claimed by T. G. Benson. Foxy Wager claimed by Mrs. R. L. Reineman.

SEVENTH RACE
87643
May 25-53—Haw

6 1-2 FURLONGS (out of chute). (Sabaean, Sept. 6, 1952—1:16—5—112.) T. R. A. Purse. Purse $3,000. 4-year-olds and upward. Claiming. Weight, 120 lbs. Non-winners of three races since March 14 allowed 2 lbs.; two races, 4 lbs.; one race, 6 lbs. Claiming price, $6,000; if for less, 2 lbs. allowed for each $250 to $5,500.

Net value to winner $1,950; second, $600; third, $300; fourth, $150. Mutuel Pool, $107,564.

Index	Horses	Eq't	A	Wt	PP	St	¼	½	Str	Fin	Jockeys	Cl'g Pr.	Owners	Odds to $1
(87080)	NEVERLATOR	w	5	116	8	3	5^1	$3^{\frac{1}{2}}$	$3^{1\frac{1}{2}}$	$1^{2\frac{1}{2}}$	R Baldwin	5750	T G Benson	3.20
87080	SHANE	wb	4	111	3	7	2^1	$2^{1\frac{1}{2}}$	2^h	$2^{2\frac{1}{2}}$	L Risley*	6000	E Lowrance	5.20
87080^3	PRINCESS ANN	w	4	111	1	6	1^1	1^2	1^h	3^2	M Weissm'n	6000	Mrs E M Hanson	10.40
85665	BLACK STREAM	wb	5	116	4	5	4^h	4^3	4^3	$4^{1\frac{1}{2}}$	W M Cook	6000	H C Fruehauf	8.60
87172	CAN LOCATE	w	6	114	2	2	3^h	5^1	5^4	$5^{1\frac{1}{2}}$	K Church	6000	M H VanBerg	4.60
(86895)	VICTORIA CROSS	wb	4	116	6	1	7^4	$7^{\frac{1}{2}}$	$6^{\frac{1}{2}}$	$6^{1\frac{1}{4}}$	H Keene	5500	J N Nugent	9.40
87080^2	LOCK OUT	wb	5	103	5	8	8	8	7^3	7^{10}	J R Adams‡	5500	Mrs J L Oglesby	2.60
86164	GOLDEN BIRCH	wb	5	114	7	4	6^1	$6^{1\frac{1}{2}}$	8	8	A Popara	6000	S E Wilson Jr	17.20

Time, :23⅘, :47⅘, 1:15, 1:22. Track slow.

Mutuel Prices	$2 Mutuels Paid			Odds to $1		
NEVERLATOR	8.40	4.40	3.20	3.20	1.20	.60
SHANE		6.20	4.80		2.10	1.40
PRINCESS ANN			5.40			1.70

Winner—Ch. g, by Osculator—Lazy Tango, by Mi Vida, trained by W. W. Morrow; bred by Dr. E. L. Kelley.

REACHED POST—4:53. OFF AT 4:53 CENTRAL DAYLIGHT TIME.

Start good from stall gate. Won easily; second and third driving. NEVERLATOR was saved on the outside in the early running and, coming steadily in the middle of the track through the stretch, forged to the front entering the last sixteenth to win easily. SHANE was always a good contender and went well to the end. PRINCESS ANN set the pace and increased her advantage nearing the stretch turn, but tired in the run home. BLACK STREAM went evenly. CAN LOCATE tired. LOCK OUT was never a serious factor.

Lock Out claimed by Mrs. H. L. Nathenson. Neverlator claimed by E. Madison.

EIGHTH RACE
87644
May 25-53—Haw

6 1-2 FURLONGS (out of chute). (Sabaean, Sept. 6, 1952—1:16—5—112.) Purse $2,600. 4-year-olds and upward. Claiming. Weight, 120 lbs. Non-winners of three races since March 14 allowed 3 lbs.; two races, 6 lbs.; one race, 9 lbs. Claiming price, $4,000.

Net value to winner $1,690; second, $520; third, $260; fourth, $130. Mutuel Pool, $113,711.

Index	Horses	Eq't	A	Wt	PP	St	¼	½	Str	Fin	Jockeys	Cl'g Pr.	Owners	Odds to $1
(87079)	SILVER K	w	4	114	4	5	$2^{1\frac{1}{2}}$	2^2	2^2	1^5	J Adams	4000	T Koonce	1.70
86403^3	TONYS TROUBLE	wb	4	106	2	6	3^1	3^4	3^6	2^4	L Syfrig*	4000	Mrs A M Creech	15.40
87079^4	UNCLE JOHN	wb	5	111	5	1	1^2	1^1	1^h	3^5	J Heckmann	4000	O & A Spitzer	7.80
87169^2	LOVELY DEVIL	w	4	109	7	3	4^h	4^h	$5^{\frac{1}{2}}$	4^{nk}	R Baldwin	4000	Marv-Arnie Stable	3.60
(85804)	UGLY CHILE	wb	5	117	3	8	8	7^2	6^1	$5^{\frac{1}{2}}$	W E Carroll	4000	Fiveway Farm	5.10
86993^3	BEAMING LIGHT	w	8	109	6	4	6^3	$5^{\frac{1}{2}}$	4^1	6^3	A Popara	4000	E Rea	7.40
87169	FUSE BOX	w	5	112½	8	2	$5^{\frac{1}{2}}$	6^2	7^2	7^{nk}	D Erb	4000	Mrs E B Carpenter	9.20
87286	LEESTOWN	wb	5	111	1	7	7^2	8	8	8	H Keene	4000	W H Bishop	12.10

Time, :23⅗, :47⅘, 1:21⅘. Track slow.

Mutuel Prices	$2 Mutuels Paid			Odds to $1		
SILVER K	5.40	3.60	3.20	1.70	.80	.60
TONYS TROUBLE		10.60	7.40		4.30	2.70
UNCLE JOHN			5.80			1.90

Winner—B. c, by Khaled—Silver Air, by Arigotal, trained by J. F. Beck; bred by R. C. Ellsworth.

REACHED POST—5:20½. OFF AT 5:20½ CENTRAL DAYLIGHT TIME.

Start good from stall gate. Won easily; second and third driving. SILVER K was closest to UNCLE JOHN while the latter was making the pace and, moving to take command after entering the last furlong, easily drew away in the final furlong. TONYS TROUBLE, never too far away, improved his position in the stretch to finish well. UNCLE JOHN weakened in the last eighth. LOVELY DEVIL was never a serious contender. The others were outpaced.

Overweight—Lovely Devil, 3 pounds; Fuse Box, 1½.

Ugly Chile claimed by Valley View Farm.

Attendance, 12,774; Total Mutuel Pool, $832,643.

Jake Kellum, Exercise Rider In California, to Hospital

HOLLYWOOD PARK, Inglewood, Calif., May 25.—Jake Kellum, one of the oldest and most competent exercise riders on the California circuit, is slated to go to St. Luke's Hospital tomorrow morning for an operation to correct a rupture.

Kellum rode races in New York in the 1920's, and it was there that he came to know A. A. Baroni. The young man galloped Top Row for Baroni, and later on Specify, Autocrat and other stars raced by the "Wizard of Reno."

Kellum was once under contract to cartoonist Bud Fisher, and it was he who galgolped Triplicate here a few years ago when that chestnut stallion won the Hollywood Gold Cup for Fred Astaire.

Doings of Preakness Starters

PIMLICO, Baltimore, Md., May 25.—Four of the horses which participated in the Preakness Stakes on Saturday have been shipped back to New York to await later engagements. Native Dancer, Jamie K., Tahitian King and Dark Star formed the quartet moving out Sunday. Royal Bay Gem was scheduled to depart Monday, while Correspondent's next destination was undecided. Dam o' War was scheduled to remain here temporarily with other horses owned by Bruce Campbell.

Carl Craig Leading Owner At Ak-Sar-Ben Meeting

AK-SAR-BEN, Omaha, Nebr., May 25.—Carl Craig, veteran horseman from Texhoma, Texas, has the leading money-winning stable at the end of the first week of Omaha's Ak-Sar-Ben race meeting. Craig has won two purses with Reno Upabout and Teddytoi to lead other owners with a total of $3,105 in purse money.

In second place is the W. D. Rorick and L. O. Lane Stable of Johnson, Kansas, with $2,190. Mrs. D. T. Crabtree of Platte City, Missouri, is third in the leading money stables with $2,090.

S. S. Barrett of Ryan, Oklahoma, whose good stakes runner, Auntie, won the Ak-Sar-Ben Inaugural Handicap on opening day of the 35-day Omaha meeting, is in fourth position with a total of $1,950. Mrs. Alice Likens of Oklahoma City, who was second high money winner here last year, is fifth with $1,635, and the G. Whittenbaugh and G. Bamford Stable of Sterling, Colorado, is sixth with $1,585.

Dave Paper Hawthorne Visitor

HAWTHORNE, Cicero, Ill., May 25.—Dave Paper, who owns the Buddah Stable, is visiting. The star of his string is the five-year-old mare, Sunny Dale, a double stakes' winner in winter racing.

Official Racing Charts

SUFFOLK DOWNS

Copyright, 1953, by Triangle Publications, Inc.

EAST BOSTON, MASS., MONDAY, MAY 25, 1953—SUFFOLK DOWNS (1 MILE). Thirty-first day of sixty-day meeting (April 20 to June 27). Eastern Racing Association, Inc. American Totalisator. Puett Electric Starting Gate. Weather clear.

Steward representing Massachusetts State Racing Commission, Myron Davis. Presiding Steward, William Almy, Jr. Steward, Leo O'Donnell. Honorary Steward, J. R. Macomber. Placing Judges, Harold Krovitz, K. W. McIntosh and Arthur Hunt. Patrol Judges, David Harrison, C. W. Smith, J. M. Burke and Edward Flynn. Paddock Judge, J. M. Cunningham. Clerk of Scales, William Canning. Starter, George Wingfield. Timer, Joseph Jaffe. Racing Secretary, O. E. Pons.

Racing starts at 2:00 p. m. Eastern Daylight Time. Percentage of winning favorites corresponding meeting 1952, .36; current meeting, .31. Percentage of favorites in the money, .63. Daily Double, first and second races. Entries and field horses run as one. Mutuel take, 14 per cent (State 7, track 7).

§ Three lbs. apprentice allowance claimed. * Five lbs. claimed. ‡ Seven lbs. claimed. ⁂ Ten lbs. claimed. W Whip. S Spurs. B Blinkers. In claiming races price appears after name of jockey.

Complete finish of each race confirmed by Crowley-Jones Camera Corp.

FIRST RACE 87653 May 25-53—Suf

1 1-16 MILES. (Kenyon C., June 3, 1938—1:43⅕—4—108.) Purse $2,200. 4-year-olds and upward. Claiming. Non-winners of two races since March 25. 4-year-olds, 118 lbs.; older, 120 lbs. Non-winners since February 1 of three races allowed 3 lbs.; two races, 5 lbs.; one race, 8 lbs. Claiming price, $2,000.
Net value to winner $1,300; second, $480; third, $280; fourth, $140. Mutuel Pool, $62,285.

Index	Horses	Eq't	A	Wt	PP	St	¼	½	¾	Str	Fin	Jockeys	Cl'g Pr.	Owners	Odds to $1
86667^{3}	ASTEROIDE	w	5	115	2	3	2^{1}	1^{nk}	1^{nk}	2^{2}	1^{n}	T Johnson	2000	Mrs J Mede	8.30
86667	PHARAPOISE	w	4	110	10	6	1^{1}	2^{3}	2^{1}	1^{nk}	$2^{4\frac{1}{2}}$	V Smith	2000	E E Smith	11.10
86244^{2}	P'F'CT BAHRAM	wb	10	120	3	4	3^{1}	$3\frac{1}{2}$	3^{4}	3^{4}	3^{2}	A DeSpirito	2000	T Jolley	.80
84563^{4}	MISS FORAY	w	4	113	12	12	11^{1}	6^{1}	6^{1}	5^{2}	$4\frac{1}{2}$	V Ter'anova	2000	Mrs H L Nathenson	25.30
86900^{2}	KING TAOS	wb	7	113	8	11	12	11^{2}	8^{nk}	$6\frac{1}{2}$	5^{2}	R M'Lau'lin	2000	L Whiting	9.70
86237	GREAT MORNING	w	6	112	5	2	6^{1}	$5^{1\frac{1}{2}}$	5^{3}	$4^{1\frac{1}{2}}$	$6\frac{1}{2}$	P A Ward	2000	Sandy Lane Farm	29.70
86244^{3}	BLUE THANKS	w	7	112	1	5	$5\frac{1}{2}$	7^{nk}	7^{2}	7^{2}	7^{5}	H Trent	2000	Mrs M J Bresnahan Jr	5.00
86449	KING HIGH	wb	4	112	4	1	4^{1}	4^{2}	4^{nk}	8^{5}	$8^{3\frac{1}{2}}$	E Gross	2000	A Cataldo	21.50
86009	BAD HOMBRE	wb	5	112	9	9	10^{nk}	12	$11\frac{1}{2}$	10^{1}	9^{2}	F Solimena	2000	A Socoloff	39.80
68457	FRANK MUNNS	wb	10	114	7	7	7^{2}	8^{1}	9^{1}	9^{1}	10^{nk}	L Valdes	2000	R S Alexander	111.20
86666	MALSI	w	6	102	6	10	8^{1}	9^{nk}	10^{1}	$11^{1\frac{1}{2}}$	11^{6}	A Rose*	2000	S Zuchowski	193.10
86449	GANJA	wb	4	105	11	8	$9\frac{1}{2}$	10^{1}	12	12	12	J Spinale	2000	Smith & Steele	103.90

Time, :24, :48⅗, 1:13⅗, 1:39⅘, 1:46⅘. Track fast.

Mutuel Prices	$2 Mutuels Paid			Odds to $1		
ASTEROIDE	18.60	9.40	3.80	8.30	3.70	.90
PHARAPOISE		11.20	4.20		4.60	1.10
PERFECT BAHRAM			2.40			.20

Winner—B. h, by Wildfire—Honfleur, by Questionnaire, trained by E. J. Mede; bred by Miss H. Murphy.
REACHED POST—2:04. OFF AT 2:04½ EASTERN DAYLIGHT TIME.

Start good from stall gate. Won driving; second and third the same. ASTEROIDE alternated in establishing the pace, was on the outside entering the stretch, responded to stout urging and outfinished PHARAPOISE. The latter went into command at once, gave way to the winner, regained the lead in the stretch, drifted out steadily and just missed. PERFECT BAHRAM, reserved off the pace under stout restraint, came through along the rail and was put to stout urging, but was unable to make up ground. MISS FORAY came between horses on the turns to better late position. KING TAOS caught tiring horses. GREAT MORNING lacked a rally. The others were never prominent.

Scratched—86237 Star of Dublin, 110; 86237 Stark Twins, 103; 86906 Baby Pauly, 115; (87311) Red Design, 115.
Overweight—Miss Foray, 5 pounds; King Taos, 1; King High, 2; Frank Munn, 2.

SECOND RACE 87654 May 25-53—Suf

6 FURLONGS (out of chute). (Appealing, June 26, 1937—1:09⅗—4—117.) Purse $2,500. 4-year-olds and upward. Fillies and mares. Claiming. Non-winners of two races since May 5. 4-year-olds, 117 lbs.; older, 119 lbs. Non-winners since April 1 of three races allowed 3 lbs.; two races, 5 lbs.; one race, 8 lbs. Claiming price, $2,500.
Net value to winner $1,500; second, $550; third, $300; fourth, $150. Mutuel Pool, $67,061.

Index	Horses	Eq't	A	Wt	PP	St	¼	½	Str	Fin	Jockeys	Cl'g Pr.	Owners	Odds to $1
(81080)	DAUGHTER C.	w	5	106	9	11	6^{1}	5^{1}	2^{2}	$1^{4\frac{1}{2}}$	A Rose*	2500	Mrs A C Robertson	3.30
87189	MISS STONE	wb	7	111	12	2	4^{nk}	2^{2}	1^{1}	2^{nk}	H Trent	2500	E Gendron	1.70
86899	PICTURE LADY	wb	6	107	8	5	$5^{1\frac{1}{2}}$	$6^{1\frac{1}{2}}$	4^{nk}	$3^{1\frac{1}{2}}$	A Trio*	2500	Stoble Stable	31.00
86900	SCOTCH ROCKS	w	4	105	6	3	$8\frac{1}{2}$	$8^{1\frac{1}{2}}$	7^{1}	$4\frac{1}{2}$	R Lillibr'ge*	2500	J M Keefe	20.10
84956	UNDER THE RUG	wb	6	104	10	1	1^{3}	1^{nk}	3^{1}	5^{1}	W Walsh‡	2500	S Schwartz	5.20
85211	GAME LADY	w	4	104	5	4	$3\frac{1}{2}$	4^{1}	$6\frac{1}{2}$	6^{1}	C DeMello*	2500	Standale Farm	18.60
86552	JAZZANITA	wb	4	109	4	6	2^{1}	3^{1}	$5\frac{1}{2}$	$7^{1\frac{1}{2}}$	E Jenkins	2500	Mrs P C Buechler	94.80
58999	RAVEN REWARD	wb	6	111	3	9	7^{1}	9^{2}	9^{2}	8^{nk}	D Vand'orre	2500	H Forrest	68.00
87004	JALOUSIE	w	4	110	11	8	9^{2}	7^{1}	8^{2}	$9\frac{1}{2}$	J Huggins	2500	M Cessario	11.80
84477	APACHE LADY	wb	4	113	2	12	12	10^{2}	11^{3}	10^{h}	R McLa'lin†	2500	Smith & Steele	15.20
84755	MERCHANDISE	w	4	112	7	7	$11\frac{1}{2}$	$11\frac{1}{2}$	10^{1}	11^{5}	T Johnson	2500	A S Moore	12.20
86236	HOOP JUDE	w	4	104	1	10	10^{nk}	12	12	12	R DeStef'o*	2500	L Barbieri	29.50

†Five pounds apprentice allowance waived.

Time, :23⅕, :46⅘, 1:12⅘. Track fast.

Mutuel Prices	$2 Mutuels Paid			Odds to $1		
DAUGHTER C.	8.60	4.00	4.00	3.30	1.00	1.00
MISS STONE		3.60	3.40		.80	.70
PICTURE LADY			12.00			5.00

Winner—B. m, by Hoop, Jr.—Cloud Sweeper, by High Cloud, trained by D. Robertson; bred by A. S. Hewitt.
REACHED POST—2:32. OFF AT 2:33½ EASTERN DAYLIGHT TIME.

Start good from stall gate. Won driving; second and third the same. DAUGHTER C. improved her position gradually, swung wide entering the stretch, rallied under stout urging to overtake the leader and drew out at the end. MISS STONE moved into command after a half mile, drew clear along the inside, but was not good enough. PICTURE LADY rallied in the late stages. SCOTCH ROCKS passed tiring horses. UNDER THE RUG weakened. GAME LADY was unable to keep up. JAZZANITA displayed speed for a half mile and weakened. The others were outrun.

Scratched—87189 Copper River, 109; 87091 Sweet Sixteen, 111; 87002^{3} Quick Deal, 111; 86902 Sirens Ring, 112.
Overweight—Picture Lady, 1 pound; Scotch Rocks, 1; Jalousie, 1; Apache Lady, 4; Merchandise, 3.

Daily Double on the First and Second Races Paid $92.20—Double Pool, $62,740.
(Official program numbers for Daily Double—2 and 9.)

THIRD RACE 87655 May 25-53—Suf

5 FURLONGS. (Hygrohour, June 27, 1942—:58⅖—2—117.) Purse $2,500. 2-year-olds. Maidens. Fillies. Claiming. Weight, 118 lbs. Claiming price, $5,000; if for less, 1 lb. allowed for each $100 to $4,500.
Net value to winner $1,500; second, $550; third, $300; fourth, $150. Mutuel Pool, $79,810.

Index	Horses	Eq't	A	Wt	PP	St	3/16	⅜	Str	Fin	Jockeys	Cl'g Pr.	Owners	Odds to $1
87313^{3}	GELINKA	wb		113	2	1	$1\frac{1}{2}$	2^{2}	2^{3}	1^{h}	R M'Lau'lin	4500	Cherry-Oca Stable	1.90
	CAROLLING	w		113	8	5	2^{2}	1^{3}	1^{2}	$2^{4\frac{1}{2}}$	P A Ward	4500	J H Carr	12.50
86360^{4}	TAM	wb		118	9	2	3^{1}	4^{1}	3^{2}	$3^{3\frac{1}{2}}$	V Smith	5000	Elkcam Stable	3.30
87093	RAIN DEAR S	w		113	5	8	$9\frac{1}{2}$	$9\frac{1}{2}$	$6\frac{1}{2}$	4^{nk}	E J Knapp	4500	I Bieber	9.30
86108	TIGHT BOOTS	wb		118	7	7	8^{1}	$7\frac{1}{2}$	9^{4}	5^{n}	D Vand'orre	5000	H Forrest	3.60
86451	STAR PRODUCER	wb		118	10	3	$4\frac{1}{2}$	3^{nk}	$5^{1\frac{1}{2}}$	$6\frac{1}{2}$	M Wilder	5000	Mrs R C Hodge	41.60
	AUNT TEENIE	w		113	4	9	7^{2}	5^{3}	4^{1}	7^{1}	T Johnson	4500	Mrs A C Robertson	24.50
86767	LOVELY DOREEN	w		118	11	10	10^{nk}	11	7^{nk}	8^{2}	B Strange	5000	A L Crumm	104.80
87411	DJUNA	w		115	6	11	11	10^{3}	$8\frac{1}{2}$	$9^{2\frac{1}{2}}$	H Trent	5000	T W Rearden	30.20
	DON'T GIVE UP	w		113	1	4	5^{1}	8^{nk}	10^{1}	10^{3}	J Cavens	4500	O Clelland	12.10
	GOLD QUEST	w		118	3	6	6^{nk}	6^{nk}	11	11	A F M'inez	5000	Stoney Point Farm	28.30

Time, :23⅕, :46⅘, 1:00⅘. Track fast.

Mutuel Prices	$2 Mutuels Paid			Odds to $1		
GELINKA	5.80	3.80	2.80	1.90	.90	.40
CAROLLING		10.20	5.40		4.10	1.70
TAM			3.20			.60

Winner—B. f, by Monoak—Bonnie Pan, by Peter Pan, trained by J. J. Barker; bred by M. J. Oakley.
REACHED POST—3:01. OFF AT 3:02 EASTERN DAYLIGHT TIME.

Start good from stall gate. Won driving; second and third the same. GELINKA assumed command at once, gave way before three furlongs, remained within striking distance of the leader, rallied under late pressure and regained the lead at the end. CAROLLING drew clear after taking the lead, shortened stride inside the final furlong, held on gamely and just missed. TAM was best of the others. RAIN DEAR S finished stoutly from off the pace. TIGHT BOOTS raced on the outside and was forced to lose ground. STAR PRODUCER showed brief speed. AUNT TEENIE was sent up fast along the turn at the three-furlong pole but failed to make up ground in the late stages. The others were outrun.

Scratched—86668 Marilu Dorsett, 118; 86955 Royal Beacon, 113.

FOURTH RACE 87656 May 25-53—Suf

6 FURLONGS (out of chute). (Appealing, June 26, 1937—1:09⅗—4—117.) Purse $2,500. 3-year-olds. Claiming. Non-winners of two races since May 1. Weight, 122 lbs. Non-winners since April 1 of three races allowed 3 lbs.; two races, 5 lbs.; one race, 8 lbs. Claiming price, $3,500; if for less, 1 lbs. allowed for each $100 to $3,000.
Net value to winner $1,500; second, $550; third, $300; fourth, $150. Mutuel Pool, $87,412.

Index	Horses	Eq't	A	Wt	PP	St	¼	½	Str	Fin	Jockeys	Cl'g Pr.	Owners	Odds to $1
(86107)	FLARETOWN	w		112	1	6	2^{1}	$2^{1\frac{1}{2}}$	2^{nk}	$1\frac{1}{2}$	V Smith	3500	Crescent Oaks Ranch	13.20
86238^{3}	MOON FLEET	wb		109	2	7	5^{1}	3^{1}	3^{3}	2^{h}	E J Knapp	3500	C C Boshamer	8.20
86359^{2}	BLACK CURRANT	wb		109	3	4	1^{2}	1^{2}	1^{nk}	$3^{1\frac{1}{2}}$	H Trent	3000	Mrs H G Schneider	4.90
86673	INSOMNIA	wb		114	4	9	$8\frac{1}{2}$	$7\frac{1}{2}$	5^{1}	4^{2}	R M'Lau'lin	3500	I Gushen	8.90
84353	MLLE. LAMAR	w		105	8	5	6^{nk}	9^{3}	4^{1}	$5^{1\frac{1}{2}}$	R DeStef'o‡	3500	F Browning	60.90
86553^{4}	JANLO	wb		114	5	8	$9^{1\frac{1}{2}}$	$10^{1\frac{1}{2}}$	7^{2}	6^{h}	F Zehr	3500	Hello Stable	8.30
87316	BRIGHT KITCHEN	wb		107	9	11	$11\frac{1}{2}$	$4\frac{1}{2}$	6^{3}	7^{3}	A F M'inez	3300	W F Mannagh	22.50
85507	GRO-SMART	wb		104	12	10	$10\frac{1}{2}$	$11^{1\frac{1}{2}}$	8^{1}	8^{2}	J Spinale	3000	D Schmeck	117.90
(86670)	BARSTOW	wb		110	10	12	12	12	9^{1}	9^{2}	W Walsh‡	3500	Reynolds Bros	6.00
72315^{4}	MISS BELLEVUE	wb		109	6	3	3^{nk}	6^{nk}	$11^{1\frac{1}{2}}$	10^{1}	E Jenkins	3500	L O McQuown	109.40
86553^{2}	MR. SAWDEE	wb		110	11	1	4^{nk}	$5\frac{1}{2}$	10^{1}	$11^{1\frac{1}{2}}$	B Strange	3100	C B Carter	2.70
76553	GIFTED BOOTS	wb		109	7	2	7^{1}	8^{nk}	12	12	D Vand'orre	3500	H Forrest	6.90

Time, :23⅕, :47, 1:13⅕. Track fast.

Mutuel Prices						
FLARETOWN	28.40	12.00	7.20	13.20	5.00	2.60
MOON FLEET		9.40	6.00		3.70	2.00
BLACK CURRANT			5.40			1.70

Winner—Dk. br. f, by Jamestown—Flareway, by Airflame, trained by W. Resseguet; bred by Crescent Oaks Ranch.
REACHED POST—3:30. OFF AT 3:31 EASTERN DAYLIGHT TIME.

Start good from stall gate. Won driving; second and third the same. FLARETOWN raced in close attendance of the leader moving through along the rail to engage the leader in the stretch, assumed command on the

Continued on Page Thirty-Four

Official Racing Charts

PIMLICO

Copyright, 1953, by Triangle Publications, Inc.

BALTIMORE, MD., MONDAY, MAY 25, 1953—PIMLICO (1 MILE). Seventeenth day of twenty-one-day meeting (May 4 to May 30). Maryland Jockey Club. American Totalisator. United Starting Gate. Weather showery.

Stewards representing Maryland Racing Commission, J. F. Flanagan. Stewards, Wilmer Brinton and Fred Burton. Director of Racing, Fred Burton. Placing Judges and Patrol Judges, Henry Erickson, Frederick Farrell, Lando Bressan, J. M. Mackin, J. P. Ross, Jr., M. MacNelle and Stanley Gillespie. Paddock Judge, William Jennings. Clerk of Scales, Edward Dennison. Starter, Edward Blind. Racing Secretary and Handicapper, J. F Colwill.

Racing starts at 2:00 p. m. Eastern Daylight Time. Percentage of winning favorites corresponding meeting 1952, .41; current meeting, .27. Percentage of favorites in the money, .66. Daily Double, first and second races. No entries or field horses in Daily Double. Mutuel take, 10 per cent (State 4, plus daily license fee, track 6).

* Five lbs. apprentice allowance claimed. ‡ Seven lbs. claimed. ⁂ Ten lbs. claimed. W Whip. S Spurs B Blinkers. In claiming races price appears after name of jockey.

Complete finish of each race confirmed by Confirmation Photos, Inc.

FIRST RACE 87645 May 25-53—Pim

5 1-2 FURLONGS. (Squared Away, May 16, 1953—1:04⅘—6—121.) Purse $2,500. 4-year-olds and upward. Claiming. 4-year-olds, 122 lbs.; older, 124 lbs. Non-winners since April 15 allowed 3 lbs.; since March 26, 6 lbs. Claiming price, $2,500.
Net value to winner $1,625; second, $500; third, $250; fourth, $125.
Mutuel Pool, $62,031.

Index	Horses	Eq't	A	Wt	PP	St	¼	½	Str	Fin	Jockeys	Cl'g Pr.	Owners	Odds to $1
58433	THE VEEP	wb	5	113	1	3	$1\frac{1}{2}$	1^{1}	1^{2}	1^{4}	A Tryon*	2500	R M Holt	20.70
79080	SUN POISE	w	4	114	10	2	2^{3}	2^{3}	2^{3}	$2^{1\frac{1}{2}}$	B Mitchell	2500	V A Sheehy Jr	11.40
86534	FAITH'S PRINCE	wb	5	118	2	4	$4^{1\frac{1}{2}}$	3^{2}	3^{1}	$3^{1\frac{1}{2}}$	J Weir	2500	H W Fielding	47.00
86342	BARWAR	wb	5	113	3	6	6^{h}	7^{3}	4^{1}	4^{n}	D Gardner	2500	Mrs L Downs	57.20
86343	CHANCE SYMB'L	wb	4	109	5	11	11^{h}	8^{h}	6^{2}	5^{1}	L Radley‡	2500	A Scalcione	17.00
86752	HILKA	wb	4	112	11	10	9^{3}	5^{h}	8^{1}	6^{1}	J Li Causi	2500	Mrs M R Burke	3.80
82241^{4}	GINOWAY	wb	4	107	12	1	3^{h}	4^{h}	5^{1}	7^{3}	W Hartack*	2500	Mrs F E Fitzgerald	7.50
86752	PETTY LARCENY	w	6	113	9	7	8^{h}	9^{h}	10^{1}	8^{1}	W J Pas'e†	2500	H Beaudet	52.10
86752^{4}	SOLID TRICK	wb	7	113	6	12	12	12	9^{h}	$9\frac{1}{2}$	N Shuk	2500	R E Vogelman Jr	3.00
86650	THE SEA WIFE	wb	4	111	8	5	5^{2}	6^{h}	7^{2}	10^{2}	T Fortune	2500	F I Wright	11.40
84002	NARRATOR	wb	5	113	4	8	7^{h}	11^{h}	12	11^{h}	B Hewitt*	2500	C J Moscarelli	4.40
73054^{4}	THUMB'S KNIGHT	w	5	118	7	9	$10^{1\frac{1}{2}}$	10^{h}	$11\frac{1}{2}$	12	A Monteiro	2500	J Quit	26.10

†Five pounds apprentice allowance waived.

Time, :23⅗, :48, 1:08. Track fast.

Mutuel Prices	$2 Mutuels Paid			Odds to $1		
THE VEEP	43.40	17.20	12.60	20.70	7.60	5.30
SUN POISE		14.60	9.60		6.30	3.80
FAITH'S PRINCE			23.20			10.60

Winner—Ch. g, by Mahmoud—Enfilade, by Boojum, trained by L. Clapp; bred by C. V. Whitney.
REACHED POST—2:02. OFF AT 2:02½ EASTERN DAYLIGHT TIME.

Start good from stall gate. Won easily; second and third driving. THE VEEP moved through to attain command early, drew clear gradually and won with speed to spare. SUN POISE retained the runner-up position while weakening. FAITH'S PRINCE showed an even effort. BARWAR lacked the necessary rally. CHANCE SYMBOL caught tiring horses. HILKA failed to reach contention while racing wide. GINOWAY could not keep up. SOLID TRICK was always far back in a dull effort. THE SEA WIFE weakened. NARRATOR turned in a poor effort.

Scratched—86752 Wingy, 111; 86534 Dehra Dun, 118; 86219 Glimpse O., 118; 86650 Challa Rock, 111.
Overweight—Sun Poise, 3 pounds; Hilka, 1; Ginoway, 1.

SECOND RACE 87646 May 25-53—Pim

1 1-16 MILES. (Noble Impulse, May 9, 1949—1:42—3—119.) Purse $3,500. 3- and 4-year-olds. Maidens. Special weights. 3-year-olds, 114 lbs.; 4-year-olds, 122 lbs.
Net value to winner $2,275; second, $700; third, $350; fourth, $175.
Mutuel Pool, $91,260.

Index	Horses	Eq't	A	Wt	PP	St	¼	½	¾	Str	Fin	Jockeys	Owners	Odds to $1
86797^{4}	FLYING AWAY	wb	3	114	5	5	$4\frac{1}{2}$	3^{h}	$1\frac{1}{2}$	1^{4}	1^{1}	I Hanford	Brookmeade Stable	1.10
86996	SPEED KING	wb	3	114	12	6	8^{1}	7^{2}	4^{2}	3^{1}	2^{4}	W J P'more	C B Bohn Estate	10.50
86749	MAY PAST	wb	3	110	3	12	9^{2}	8^{2}	6^{2}	$4^{1\frac{1}{2}}$	$3\frac{1}{2}$	A Tryon*	J R Weiner	76.10
87181^{3}	GANYMEDE II.	wsb	3	114	9	7	7^{4}	$5\frac{1}{2}$	2^{1}	$2^{1\frac{1}{2}}$	4^{2}	N Shuk	G A Garrett	4.80
87181	SEPT. ISLE	wb	3	109	7	9	6^{h}	4^{1}	7^{h}	7^{h}	5^{2}	C McKee	Mrs R Firman Jr	10.10
86996	EAST GALE	wb	3	114	11	8	$10^{1\frac{1}{2}}$	9^{h}	8^{2}	8^{3}	$6^{2\frac{1}{2}}$	F Ryan	J B Friedland	120.00
86749^{4}	PRINCE NACHTAN	w	3	114	2	2	2^{3}	$1\frac{1}{2}$	3^{h}	5^{1}	7^{h}	B Mitchell	G N W McNaughton	9.70
86995	SEVEN CARD	wsb	3	114	10	11	12	12	11^{1}	10^{1}	8^{nk}	W Lane	H E Jackson	24.60
86749	EMOTIONAL	w	3	102	1	1	$1\frac{1}{2}$	$2\frac{1}{2}$	$5\frac{1}{2}$	6^{h}	9^{n}	R Tejada‡	H Cantor	47.40
78525	MAR	wb	3	109	4	10	11^{6}	11^{5}	10^{1}	11^{6}	$10\frac{1}{2}$	J Lynch	Mrs H K Cooper Jr	98.40
86996^{3}	MR. CHAUNCEY	w	3	109	6	3	3^{h}	$6\frac{1}{2}$	9^{3}	$9\frac{1}{2}$	11^{8}	W Hartack*	Mrs G L Howe	9.20
86996^{4}	ROLLING BOY	wb	3	114	8	4	5^{1}	10^{4}	12	12	12	L Bauer	L Beane	39.80

Time, :23⅕, :48⅕, 1:14⅖, 1:41⅗, 1:49. Track fast.

Mutuel Prices	$2 Mutuels Paid			Odds to $1		
FLYING AWAY	4.20	3.20	3.20	1.10	.60	.60
SPEED KING		7.20	4.80		2.60	1.40
MAY PAST			14.00			6.00

Winner—Ch. g, by Whirlaway—Clickety Clack, by Flying Heels, trained by P. M. Burch; bred by H. H. Knight.
REACHED POST—2:29. OFF AT 2:29½ EASTERN DAYLIGHT TIME.

Start good from stall gate. Won easily; second and third driving. FLYING AWAY, rated in close attendance to the pace, wrested command when ready and, after establishing a commanding lead, was being eased through the final yards. SPEED KING improved his position steadily to wear down the others. MAY PAST could not menace the top pair. GANYMEDE II. moved with the winner nearing the stretch and gave way. PRINCE NACHTAN attained command along the backstretch and was through after six furlongs. EMOTIONAL was through early. MR. CHAUNCEY quit.

Scratched—86996 Mary Agnes, 117; 86533 Mrs. Mac, 109; 86754 Frosty Whirl, 114; 86994 After Bit, 117.
Overweight—May Past, 1 pound.

Daily Double on the First and Second Races Paid $172.40—Double Pool, $69,760.
(Official program numbers for Daily Double—1 and 5.)

THIRD RACE 87647 May 25-53—Pim

5 FURLONGS. (Pintor, May 19, 1951—:59⅗—2—112.) Purse $3,000. 2-year-olds. Claiming. Weight, 118 lbs. Non-winners of two races allowed 3 lbs.; maidens, 5 lbs. Claiming price, $7,500.
Net value to winner $1,950; second, $600; third, $300; fourth, $150. Mutuel Pool, $94,197.

Index	Horses	Eq't	A	Wt	PP	St	3/16	⅜	Str	Fin	Jockeys	Cl'g Pr.	Owners	Odds to $1
87305^{2}	SWISS KNIGHT	w		118	10	1	$2^{1\frac{1}{2}}$	2^{3}	1^{h}	$1^{3\frac{1}{2}}$	R Nash	7500	E B Ryan	2.30
	FREEDOM FIRST	w		108	4	4	1^{2}	1^{2}	2^{4}	2^{nk}	B Hewitt*	7500	G C Smith	a-3.10
86344	JOHN LAW	wb		113	1	3	3^{1}	3^{3}	3^{3}	$3\frac{1}{2}$	G Cardoza	7500	Flamingo Farm	6.10
84704	JOHNNY O'HERRON	w		113	2	8	5^{h}	4^{2}	4^{3}	4^{3}	W Hartack	7500	E M O'Herron	14.70
87183	ALTRUDE	w		110	5	7	8^{2}	$6\frac{1}{2}$	$5\frac{1}{2}$	5^{1}	M Caff'rella	7500	Mrs A C Paul	69.30
87183^{2}	TISHIE	wb		112	7	9	9^{10}	9^{10}	7^{2}	6^{1}	N Shuk	7500	Manunda Stable	2.30
86094	VICTORY CROSS	w		113	3	2	$4^{1\frac{1}{2}}$	5^{h}	$6\frac{1}{2}$	$7^{2\frac{1}{2}}$	C Burr†	7500	R R McClarin	a-3.10
	KNIGHT FLY	wb		113	6	5	6^{h}	$8\frac{1}{2}$	8^{h}	8^{nk}	W J P'more	7500	D Yates	47.30
	RED JACKET	w		113	9	6	7^{h}	7^{h}	9^{10}	9^{6}	E Carrillo	7500	S H Rogers	88.50
	CHETTA	w		113	8	10	10	10	10	10	P Grant	7500	R Pending	47.60

a-Coupled, Freedom First and Victory Cross. †Five pounds apprentice allowance waived.

Time, :23⅕, :48⅕, 1:01⅘. Track fast.

Mutuel Prices	$2 Mutuels Paid			Odds to $1		
SWISS KNIGHT	6.60	4.00	3.00	2.30	1.00	.50
FREEDOM FIRST (a-Entry)		4.00	3.00		1.00	.50
JOHN LAW			4.20			1.10

Winner—Ch. g, by Royal Gem—American Song, by Sun Teddy, trained by E. B. Ryan; bred by Lookout Stud.
REACHED POST—2:59. OFF AT 2:59 EASTERN DAYLIGHT TIME.

Start good from stall gate. Won easily; second and third driving. SWISS KNIGHT, in front briefly early and steadied when displaced, retained command in the early stretch and drew clear to win easily. FREEDOM FIRST set the pace for almost a half mile and gave way. JOHN LAW showed an even effort. JOHN O'HERRON lacked a rally. ALTRUDE showed nothing. TISHIE was never a factor. VICTORY CROSS weakened early. The others were outrun.

Scratched—Alloyed, 113; Peace Pilate, 113; 86346 Ice Cutter, 108; 85692^{4} Margot Miss, 110; 87183^{3} Shore Line, 110; 84315 Drayton's Sal, 110.
Swiss Knight claimed by Barclay Stable.

FOURTH RACE 87648 May 25-53—Pim

1 1-16 MILES. (Noble Impulse, May 9, 1949—1:42—3—119.) Purse $3,000. 3-year-olds. Claiming. Weight, 121 lbs. Non-winners of two races in 1953 allowed 3 lbs.; one race, 5 lbs. Claiming price, $3,500; if for less, 2 lbs. allowed for each $250 to $3,000.
Net value to winner $1,950; second, $600; third, $300; fourth, $150.
Mutuel Pool, $123,681.

Index	Horses	Eq't	A	Wt	PP	St	¼	½	¾	Str	Fin	Jockeys	Cl'g Pr.	Owners	Odds to $1
86540^{4}	BILLS SUN	wb		112	4	3	3^{2}	3^{1}	1^{1}	1^{2}	1^{3}	J Li Causi†	3000	Double F Stable	25.10
86540^{2}	SO EASY	wb		113	5	8	6^{2}	$5\frac{1}{2}$	4^{2}	2^{h}	2^{1}	N Shuk	3500	Mrs G Needy	1.30
(85882)	MINUET	wb		112	10	4	4^{3}	$4^{1\frac{1}{2}}$	$3\frac{1}{2}$	3^{3}	3^{3}	M Caff'rella	3000	M M McNaughton	6.80
86540	STAR BORJEAN	wb		107	8	11	9^{1}	$7\frac{1}{2}$	5^{3}	$4^{1\frac{1}{2}}$	$4^{2\frac{1}{2}}$	W Hartack*	3000	M R Walsh	6.40
86995	RUSTY ARMS	wb		112	6	12	12	11^{h}	7^{1}	6^{4}	5^{3}	W J P'm'e†	5000	R E Vogelman Jr	26.00
87303^{3}	JERSEY DEVIL	wb		107	1	1	$1^{1\frac{1}{2}}$	1^{1}	2^{h}	5^{2}	6^{1}	B D M'hell*	3000	Mrs E Spinelli	40.90
86996	SO MILD	wb		107	3	5	5^{h}	6^{1}	8^{1}	$7\frac{1}{2}$	7^{3}	R Stein*	3000	L G Levie	10.40
85882	MAID O' MUSIC	w		105	2	10	11^{5}	10^{h}	9^{1}	9^{2}	$8^{1\frac{1}{2}}$	B Hewitt*	3000	L Prima	237.80
85730	AYEM	wb		112	11	7	$10^{1\frac{1}{2}}$	$9^{1\frac{1}{2}}$	12	11^{2}	9^{1}	C M Clark	3000	G E Curtis	34.20
87304^{4}	HERMAN L.	w		112	12	6	$8\frac{1}{2}$	12	10^{h}	10^{h}	10^{h}	M N G'alez	3000	H B Marcus	32.70
84777	DASHING LOCKS	wb		110	7	2	2^{h}	2^{h}	$6^{1\frac{1}{2}}$	8^{h}	11^{3}	A Tryon	3000	C B Hopkins	141.30
85990^{2}	ASTRONOMICAL	wb		112	9	9	$7^{1\frac{1}{2}}$	8^{2}	11^{h}	12	12	J Lynch	3000	P Vischer	4.70

†Five pounds apprentice allowance waived.

Time, :23⅕, :48⅗, 1:14⅘, 1:42⅕, 1:49⅕. Track fast.

Mutuel Prices	$2 Mutuels Paid			Odds to $1		
BILLS SUN	52.20	12.80	7.20	25.10	5.40	2.60
SO EASY		3.20	2.80		.60	.40
MINUET			4.20			1.10

Winner—B. c, by Sunador—Bundie, by Rathbeale, trained by W. Leftwich; bred by A. M. Hirsh.
REACHED POST—3:25. OFF AT 3:25½ EASTERN DAYLIGHT TIME.

Start good from stall gate. Won ridden out; second and third driving. BILLS SUN, steadied after attaining prominence, attained command nearing the stretch and drew clear under mild urging. SO EASY rallied when

Continued on Page Thirty-Four

SWEEP'S GRADED HANDICAPS

Post Positions -:- Entries -:- Jockeys
Weight -:- Comment -:- Probable Odds

Designations for apprentice allowance claimed (left of horses' names) are as follows: § three pounds; * five pounds; ‡ seven pounds; ∴ ten pounds.

Lincoln Fields at Hawthorne

1ST RACE—6 FURLONGS. Purse $2,600. 2:00 P.M.
3-year-olds. Claiming.

PP.	Horse.	Prob.Jockey.	Wt.	Comment.	Prob.Odds.
2	SLITHEREEN	A. Popara	105	Has speed to score	4-1
8	*POPNJAC	F. Kaelin	105	In light for this	6-1
4	*SKY PRINCESS	L. Risley	103	Last showed fitness	6-1
10	VICKI DIANA	No boy	105	Speedy foe	6-1
9	RUSSELL TS	R. Baldwin	110	The one to beat	6-1
6	LAURA J. W.	D. Wagner	105	Threat for all	5-1
7	GRAND BOREALIS	D. Erb	110	Needed last try	6-1
1	ST. RENO	No boy	110	Let's wait and see	20-1
3	MRS. PENROD	No boy	105	Spot a bit rough	20-1
5	PARKE'S PICK	P. J. Bailey	110	Good try expected	15-1
11	ELLA VILLA	H. Sconza	105	First starter	15-1

2ND RACE—6 FURLONGS. Purse $2,600. 2:30 P.M.
3-year-olds. Claiming.

11	BALLAPOOL	A. Popara	108	Scored last trip; choice	3-1
1	CULTURE	W. M. Cook	105	Fits with these	5-1
6	HAP GLAUDI	No boy	113	The one to down	4-1
8	GUS FAN	No boy	105	Steady as they come	6-1
10	HI RAPHAEL	D. Wagner	110	Chance for all	8-1
3	PRANDIUM	No boy	110	Usually a factor	8-1
2	PRINCE VICTOR	D. Scurlock	110	Dull sort	20-1
4	COURT TOPSY	No boy	105	Showing some life	20-1
5	LAST LEAP	No boy	105	Far back at finish	20-1
7	SATTERLEY	No boy	110	Needed last try	15-1
9	*MY FAITH	F. Kaelin	106	In-and-outer	15-1

3RD RACE—5 FURLONGS. Purse $3,000. 3:00 P.M.
2-year-olds. Maidens. Fillies. Special weights.

PP	Horse	Prob.Jockey.	Wt.	Comment.	Prob.Odds.
12	DELPHIS	D. Dodson	116		
2	SUPER CASH	J. Heckmann	116		
14	NATCHEZ GIRL	P. Roberts	116		
1	DEAR SANDY	R. Baldwin	116		
3	MARGRETTIN	W. M. Cook	116		
4	SPOTLIGHT STAR	No boy	116		
5	DAWN HOP	D. Dodson	116		
6	BLUE ANSWER	No boy	116		
7	LOVIN LADY	K. Church	116		
8	SUBLINER	No boy	116		
9	MRS. GOODE	S. Armstrong	116		
10	KIRKWAY MISS	D. Erb	116		
11	LADY ELLIOTT	D. MacAndrew	116		
13	SLEEPY MABEL	D. Scurlock	116		
15	ADMIRAL'S PET	A. Popara	116		
16	SOPHISTICATE	No boy	116		

4TH RACE—6 1-2 FURLONGS. Purse $2,500. 3:30 P.M.
4-year-olds and upward. Allowances.

1	OTTER BROOK	No boy	111	Rates top spot	5-2
3	CLEVELANDER	No boy	120	The runner-up	3-1
10	SAM'S BRIDE	J. Chestunt	109	Coming close to win	8-1
4	JUMP TUNE	R. Baldwin	111	Likes to go winging	5-1
8	THE BLUE MISS	No boy	109	Top try expected	10-1
11	*LUCE CHANGE	F. Kaelin	110	Contender in here	15-1
7	*TINTINA	F. Kaelin	106	Bit faint-hearted	10-1
5	JANE FORST	No boy	106	In-and-outer	5-2
9	BABY BATTLER	No boy	109	Always a factor	10-1
2	*BELCON	F. Kaelin	100	In with a feather	10-1
6	‡GOLUPTIOUS	E. Collins	107	Some tries fair	15-1

COUPLED—Otter Brook and Jane Forst.

5TH RACE—5 FURLONGS. Purse $3,000. 4:00 P.M.
2-year-olds. Claiming.

PP	Horse.	Prob.Jockey.	Wt.	Comment	Prob.Odds.
6	TEE VEE	K. Church	109	In winning stride	3-1
9	*UNCLE PETE	J. Dugas	107	Threat to leaders	4-1
8	LIMEKILN	L. C. Cook	114	Last showed fitness	4-1
7	WEE PAYOFF	H. Keene	114	May go winging	5-1
5	DEPTH O.	W. Morrissey	107	Far back last out	8-1
3	MAY LEE H.	No boy	107	Due for good try	15-1
1	SLY JETT	No boy	106	First starter	15-1
2	‡FEIGNED	J. R. Adams	102	Out to take it all	5-1
4	ON THE MAKE	No boy	105	First starter	15-1

6TH RACE—7 FURLONGS (turf course). Purse $5,000. 4:30 P.M.
4-year-olds and upward. Allowances.

3	INSEPARABLE	J. Adams	111	Rates the laurels	6-5
6	RAINTREE	No boy	108	Early speed helps	4-1
5	*SPRING KHAL	F. Kaelin	109	May go winging	6-1
2	SEVENTH SUN	W. E. Carroll	111	Chance off best	5-1
1	GRASS FIRE	No boy	108	Game as they come	4-1
7	JANE'S GAL	No boy	103	In light today	4-1
4	CULLERTON	D. Erb	108	Some tries fair	15-1

COUPLED—Grass Fire and Jane's Gal.

7TH RACE—7 FURLONGS (turf course). Purse $3,000. 5:00 P.M.
4-year-olds and upward. Claiming.

5	HOOSIER RELIC	No boy	112	Choice off best	5-2
4	‡ACE CAPTAIN	J. R. Adams	107	Knocking at the door	3-1
1	HOBAD	No boy	116	Grass races fine	4-1
3	STREAMLINER	R. Baldwin	111	May cut in today	4-1
2	LOGO	J. Adams	114	Close in most	4-1
6	RUSH STREET	W. E. Carroll	109	Some efforts fair	10-1

8TH RACE—1 1-16 MILES. Purse $2,500. 5:30 P.M.
4-year-olds and upward. Claiming.

1	REPARTEE	H. Keene	120	Best in finale	2-1
3	PETE'S VIGIL	S. Brooks	117	In winning form	3-1
5	FRENCH ROSE	J. Heckmann	106	The one to beat	5-1
6	‡REBEL RAIDER	J. R. Adams	107	Out to repeat last win	5-1
2	JUNIOR'S ACE	M. Weissman	114	Last few not best	10-1
4	*NET PROFIT	F. Kaelin	106	Spot too tough	20-1
7	JAY EDWARD	W. E. Carroll	114	Sharp for this	8-1
8	THE FLIER	No boy	111	In-and-outer	15-1

Belmont Park

1ST RACE—6 FURLONGS. Purse $3,500. 12:15 P.M.
3-year-olds. Maidens. Claiming.

PP.	Horse.	Prob.Jockey.	Wt.	Comment.	Prob.Odds.
a-	INFORMER	E. Arcaro	120	Gets the nod	4-1
4	GALLANT ROY	T. Atkinson	120	Well bred; danger	5-1
1	HAM HOCKS	E. Arcaro	120	Good chance today	5-1
a-	MAJA DE GOYA	T. Atkinson	115	Out to take it all	5-1
13	*JOHN BARLYCORN	No boy	115	At best right now	5-1
3	ETHEL STONE	N. Wall	115	Racing into top form	8-1
6	CAPTAIN BYRNE	P. Anderson	120	Speedy at times	8-1
7	*GALE TONI	No boy	110	May come out fit	8-1
a-	NICE TRY	No boy	115	May never be headed	8-1
2	A BIT LATE	No boy	115	First starter	15-1
5	THRUST	W. Boland	120	Way back in last	8-1
8	*CAPITULATE	No boy	110	Good try expected	20-1
9	CELESTE	G. Wallis	115	Strong challenger	15-1
10	*LOVELY LEAGUE	W. Lester	110	Trailer in most	20-1
11	*HASTY BOY	No boy	115	May show improvement	20-1
12	CATALPA	J. Westrope	115	Would be an upset	10-1
14	*MADRID	D. Boman	115	Speed with cheaper	8-1
a-	BLACK SAINT	W. Weingart	120	Far back in debut	20-1
a-	RIVULETTE	No boy	115	Trailer at finish	20-1
a-	SOME FUN	J. Westrope	120	May not get in	8-1

2ND RACE—5 FURLONGS. Purse $3,800. 12:45 P.M.
(Widenner straight course.)
2-year-olds. Claiming.

5	OLD BAASKET	No boy	119	Choice to take it all	3-1
6	CLINT McCRAY	T. Atkinson	116	In winning form	5-2
3	*TORNABUONI	W. Lester	106	In light today	4-1
1	INDIAN FILE	B. Green	111	Tough one to beat	8-1
2	CATALYST	No boy	111	Company a bit rough	8-1
8	TURF PICK	No boy	116	May prove best	10-1
4	SEA TALE	N. Wall	111	Troublesome foe	10-1
7	HUSH HALL	J. Westrope	111	Ran evenly in debut	15-1

3RD RACE—ABOUT 1 3-4 MILES (hurdles). Purse $3,200. 1:15 P.M.
3-year-olds and upward. Claiming.

4	ESCARP	P. Smithwick	141	Best in this spot	2-1
3	‡EASTCELL	T. McFarland	144	Upset dope in last	2-1
8	GENTLE STAR	T. Field	141	Must catch this one	3-1
1	WAR RHODES	C. Harr	137	Going well at present	6-1
7	REDUCE	E. Phelps	130	Close at finish	10-1
10	SPRINGDALE	E. Jackson	132	Usually a factor	6-1
11	JOURNEY	C. Cameron	141	Last try not best	8-1
5	JOE HOGAN	F. Schulhofer	141	Factor in this spot	8-1
2	ROUND TOP	No boy	141	Must speed it up	10-1
6	FLEUR DE JOIE	No boy	136	Not to be ignored	10-1
9	MAILING LIST	E. Carter	137	Some races fair	10-1

COUPLED—War Rhodes and Springdale; Fleur de Joie and Round Top; Eastcell and Escarp.

4TH RACE—4 1-2 FURLONGS. Purse $4,000. 1:45 P.M.
(Widenner straight course.)
2-year-olds. Maidens. Fillies. Special weights.

20	ON YOUR OWN	No boy	116	10	SW'T WENDY G.	C. McCr'y	116
7	MEADOW	J. Higley	116	11	ISLAMARADA	H. W'dh'se	116
9	BLACK MELODY	No boy	116	12	CASE GOODS	C. Erickson	116
1	MOONSIGHT	M. Peters	116	13	WHITE DRIFT	J. Westrope	116
2	WINTERFUR	J. Westrope	116	14	EFFERVESCENCE	No boy	116
3	QU'N'S REGRET	I. Hanf'rd	116	15	SUMBURA	No boy	116
4	ROMALAY	N. Wall	116	16	EMMYDEE	O. Scurlock	116
5	JET FLASH	E. Guerin	116	17	RAIN	No boy	116
6	PIN OAK	E. Arcaro	116	18	TOP BIDDER	N. Wall	116
8	BONNIE BL'K	H. W'dh'se	116	19	BUNTY B.	No boy	116

COUPLED—Jet Flash, Bonnie Black and Bunty B.; Top Bidder and On Your Own.

5TH RACE—6 FURLONGS. Purse $4,000. 2:15 P.M.
3-year-olds. Allowances.

5	REPRIMAND	E. Guerin	120	Has speed to score	3-1
1	GIDEON	G. Wallis	120	Fit and fast	2-1
3	GAME CHANCE	J. Higley	116	Racing well now	4-1
2	COUNT CAIN	H. Moreno	116	Best could take all	4-1
4	*BROWN BOOTER	W. Lester	115	Likes to go winging	4-1

6TH RACE—1 1-2 MILES. $7,500 added. 2:45 P.M.
THE N. Y. A. C. JOHN A. McNULTY CLASSIFIED HANDICAP.
3-year-olds and upward.

3	GREAT CAPTAIN	T. Atkinson	112	Rates the honors	5-2
2	GLORIETTE	S. Cole	109	Coming close to win	3-1
4	EOLUS	No boy	113	Early speed helps	3-1
5	HARPES	W. Boland	109	Ready for top try	4-1
1	LAFOURCHE	No boy	115	Outsider in most	4-1

7TH RACE—1 MILE. Purse $5,000. 3:15 P.M.
4-year-olds and upward. Allowances.

2	BRYAN G.	O. Scurlock	118	Should go all the way	3-1
10	MASTER FIDDLE	E. Arcaro	118	Main challenger	5-1
11	ANCESTOR	T. Atkinson	122	Fits with these	4-1
8	ANCHOR MAN	E. Guerin	118	Steady as they come	8-1
7	BLENOMAR	J. Westrope	115	Florida form fair	10-1
5	BRUSH BURN	N. Cox	122	Contender off best	10-1
9	GUARD OF HONOR	H. Woodhouse	122	Must catch this one	10-1
1	FIFE AND DRUM	E. Rodriguez	115	Outsider in most	20-1
3	KASTER	A. Catalano	115	Fit for this	15-1
4	HERACLITO	N. Wall	115	More speed needed	15-1
6	NO SCORE	C. McCreary	108	In-and-outer	15-1

8TH RACE—1 MILE. Purse $3,500. 3:45 P.M.
4-year-olds and upward. Claiming.

10	*HALS JESTING	No boy	111	At best right now	5-2
7	APHABETICAL	No boy	113	Knocking at the door	3-1
2	VOCABULARY	J. Higley	116	Has early speed	6-1
11	GRUMPITO	B. Green	116	Out to repeat last win	5-1
3	QUESTUS	P. Anderson	113	Chance off best	10-1
4	SIR ANHUT	S. Cole	113	Never out of things	10-1
5	BOIS D'ARC	T. Atkinson	113	Company suits	10-1
a-	BASHAW	D. Gorman	113	Strong finisher	8-1
a-	VIOLINIST	H. Woodhouse	116	May press leaders	5-1
a-	DEMOCLES	No boy	113	Likes to go winging	8-1
1	PARAMOUNT PETE	No boy	113	Spot for improvement	20-1
6	PEACE MISSION	T. Atkinson	116	Would be a surprise	15-1
8	REIGH'S DOUBLE	No boy	113	In-and-outer	20-1
9	JOLIE BOY	No boy	113	Spot a bit rough	20-1
12	JOHNS FOLLY	E. Arcaro	113	Not to be ignored	20-1
13	JOLISAM	R. Bernhardt	113	Must wake up first	20-1
14	SAINT LOUP	S. Cole	113	Trailer at finish	20-1
a-	BIG INDIAN	J. Delahoussaye	113	Spot a bit rough	20-1
a-	DIONYSIUS	C. Errico	113	Tab for later on	20-1
a-	TIMUS	No boy	113	Dangerous off best	15-1

a-Also eligible.

Garden State Park

1ST RACE—6 FURLONGS (chute). Purse $3,500. 1:30 P.M.
3-year-olds. Claiming.

PP.	Horse.	Prob.Jockey.	Wt.	Comment.	Prob.Odds.
5	CHANCE SNOW	No boy	115	Coming close to win	3-1
7	WOLF CRY	C. Burr	111	Fits with these	4-1
9	JIMMINY JOY C	C. Rogers	110	Racing well now	8-1
a-	BALLYNEETY	W. Mann	122	Chance if started	8-1
3	WILL TO WIN	No boy	114	Some early foot	8-1
4	FOXALONIA	C. Burr	106	Likes to go winging	8-1
1	SPRING FROLIC	C. Burr	110	Winter form fair	8-1
a-	WYLAM	No boy	115	First starter	8-1
2	LITTLE FIDDLE	S. Perez	106	Would be an upset	20-1
6	GRANDPA'S SUE	No boy	110	Not to be ignored	10-1
8	JUNIUS	W. Carroll	115	First starter	20-1
10	CHALLENGE JANE	R. L. Stev's'n	106	Must wake up first	20-1
11	ROCK LOZER	No boy	113	Showing life now	10-1
12	TAG	No boy	111	Nothing to recommend	20-1
a-	RECONTROL	H. B. Wilson	111	May need this start	20-1
a-	YELLOW DOT	No boy	110	In-and-outer	20-1

2ND RACE—6 FURLONGS (chute). Purse $3,500. 2:00 P.M.
4-year-olds and upward. Claiming.

10	SULMARI	No boy	117	All set to score	5-2
a-	IDIO	C. Rogers	114	May go all the way	5-1
1	SONOFUN	No boy	114	The one to beat	5-1
a-	LETS LIVE	No boy	120	Must catch this one	5-1
2	COLONEL PHIL	C. Burr	112	Strong challenger	5-1
3	MAIJO	No boy	111	Always tough to down	5-1
7	AVARICIOUS	R. L. Stevenson	112	Ran well in Florida	10-1
12	RISSA'S SON	No boy	114	Cuts in at times	10-1
a-	CURRENT NEWS	J. Culmone	114	Troublesome foe	15-1
4	FULL FASHION	J. Colaneri	107	Let's wait and see	20-1
5	DREAM PASSES	W. Mann	107	May do some running	15-1
6	ANYTHING	K. Godkins	107	Far back in all	20-1
8	MLL. ELL	W. Mann	109	Trailed last out	20-1
9	*OUR TOWN	No boy	107	Must be considered	15-1
11	*VICTORY SIGN	No boy	109	Slow sort	20-1
a-	DEARIES ROUND	D. Perlsweig	112	Company too tough	30-1

3RD RACE—5 FURLONGS. Purse $4,000. 2:30 P.M.
2-year-olds. Maidens. Special weights.

4	ROYAL VIKING	J. Culmone	118
9	ROMAN MIRAGE	No boy	118
11	HOT PILOT	No boy	118
1	NIRINGO	No boy	118
2	HOOP WISE	L. Batcheller	118
3	YOUNG COLONY	J. Servis	118
5	WAREHOUSE	No boy	118
6	TWO-TWENTY	No boy	118
7	PUZZLER	J. Colaneri	118
8	DUSTALORT	J. Culmone	118
10	KING BEAU	J. Breen	118
12	ROUGH CONQUEST	No boy	118
a-	WISE POP	W. Carroll	118
a-	DOCTOR DICK	E. Zulker	118
a-	ORNUM	No boy	118
a-	ZERO LAD	J. Skelly	148

COUPLED—Niringo and Roman Mirage.

4TH RACE—1 1-16 MILES. Purse $3,000. 3:00 P.M.
4-year-olds and upward. Claiming.

9	GAY GALLANT	C. Burr	113	Must down this one	3-1
3	TOWNCASTLE	No boy	113	Main threat	5-1
11	ZIPPER	J. Skelly	113	Upsets dope at times	5-1
6	DAYROUND	G. Baouris	113	Can step along	5-1
2	*POMANDER	L. Williams	108	Outsider this trip	10-1
7	LUCKY LADY	No boy	108	Has speed at times	10-1
12	BRIGHT OMEN	No boy	108	Not to be ignored	10-1
1	BULL	R. L. Stevenson	113	Let's wait and see	20-1
4	BLUE CROWN	No boy	113	Some tries fair	15-1
5	THOMAS EDWARD	No boy	113	Nothing to recommend	20-1
8	ALTHAEA	No boy	108	Far back in all	20-1
10	CORONUS	W. B. Williams	108	Would be an upset	20-1
a-	RED POPPY	No boy	108	Far back in most	20-1
a-	REJECTION SLIP	No boy	113	More racing needed	20-1
a-	RADJMAHAL	No boy	113	Tab for later on	10-1
a-	EAST BAY	C. Burr	113	Some other day	20-1

5TH RACE—6 FURLONGS (chute). Purse $4,000. 3:30 P.M.
4-year-olds and upward. Fillies and mares. Claiming.

2	MISS DEGREE	A. Kirkland	115	Choice for all	5-2
7	BLUE JOSIE	L. Batcheller	109	Close at finish	3-1
9	FLYING POLLY	J. Stout	111	The one to catch	5-1
4	*MIDAS' WELL	C. O'Brien	108	Scored last try	8-1
1	UP HIGH	No boy	115	In winning form	8-1
6	BLUE MIRAGE	C. Burr	109	Chance to cut in	8-1
8	TIME FOR FUN	J. Culmone	113	Must down this one	8-1
3	*PHARA'S BEAUTY	H. Block	103	In light today	20-1
5	‡FIRST SPUR	No boy	104	Spot a bit rough	20-1

6TH RACE—1 1-16 MILES. Purse $4,000. 4:00 P.M.
4-year-olds and upward. Claiming.

8	*WHISK-OFF	L. Williams	110	Fits in this spot	4-1
6	*LOWER THE BOOM	L. Williams	115	In winning form	5-2
7	AGRIPPA	C. Burr	111	Main challenger	4-1
2	DOLLARGOFAST	No boy	117	Has some early foot	6-1
5	SHALLOW BROOK	No boy	122	Beat cheaper in last	6-1
4	JEEPERSCREEPER	J. Skelly	119	In-and-outer	6-1
1	AVON LADY	C. Burr	110	Outsider last out	15-1
3	WINGING ALONG	No boy	115	Good try due	20-1

7TH RACE—1 1-16 MILES. Purse $5,000. 4:30 P.M.
4-year-olds and upward. Claiming.

3	THASIAN HERO	R. L. Stevenson	118	Speedy now; choice	8-5
6	THE EAGLE	J. Stout	112	Always a factor	3-1
4	FIGHTING FLEET	L. Batcheller	112	Tough one to down	3-1
1	HIERARCH	No boy	115	Games as they come	5-1
2	RUTHRED	J. Skelly	112	Close at finish	8-1
5	PAYUCANO	C. Rogers	113	Would be a surprise	20-1

8TH RACE—1 1-16 MILES. Purse $3,500. 5:00 P.M.
3-year-olds. Claiming.

4	BIG FLOWER	No boy	114	Should repeat last win	7-2
1	SUPER LUNAR	L. Batcheller	112	Top try expected	4-1
11	*LEA RONDI	No boy	112	Can turn on speed	4-1
7	*DOVER DOLL	C. O'Brien	103	Not to be ignored	5-1
a-	*CARLTON MISS	L. Williams	103	In light today	8-1
a-	BARBARA BELLE	No boy	110	Contender off best	8-1
3	THIRD CARBON	No boy	112	Must show more life	10-1
2	*MISS KNOWLEDGE	L. Williams	103	Present form dull	15-1
5	*MURIEL	No boy	103	Nothing to recommend	20-1
6	‡BILLIES GOLD	F. Costa	105	Far back in all	20-1
8	‡SLEEPY TIGER	L. Radley	110	Tab for later on	20-1
9	BLACK MINX	No boy	107	Must wake up first	20-1
10	CONVERSE	No boy	107	Dull performer	20-1
12	WAR BILL	J. Stout	115	May do some running	15-1
a-	‡BLAST O'ROSES	R. LeBlanc	105	Dull last few	20-1
a-	BORICUA	No boy	112	Pass this one	20-1

a-Also eligible.

-:- *Subscribe to Daily Racing Form* -:-

For Other Graded Handicaps by Sweep See Page 33

Nine Middle Distance Runners in Ellet Purse

Nightingale, As Ordered and Rehearser Match Strides Today

ASCOT PARK, Cuyahoga Falls, Ohio, May 25.—The Ellet Purse at seven furlongs headlines the racing program here at Ascot Park tomorrow afternoon. A field of nine middle distance runners have been named overnight and it shapes up as an interesting test.

The Bill Bell-trained entry of M. C. Pierce's Nightingale and J. K. Wynkoop's As Ordered appears to have a light edge here. Nightingale, who is by the German sire, Nordlicht, won her sixth race of the season last Friday when she defeated He Wolf, a member of this field, by three lengths. That was her first victory of the season here, but previously she had been a winner at Lincoln Downs and at Sunshine Park.

As Ordered will be seeking her third victory of 1953 and her first over the local course. Since winning two straight races at Lincoln Downs early this spring, she appears to have lost her winning touch. However, she has been given a long rest now by trainer Bell and an improvement is likely.

Rehearser is well suited at the distance and has shown several sharp races over the Ascot strip. On may 15 he was second to Sea Weather, beaten a length and a quarter for all the money. In that race he was forced quite wide at the head of the stretch by Kentucky Comet and lost considerable ground and possibly the race.

Slated to meet As Ordered, Rehearser and Nightingale are Oklahoma Time, a surprise winner early in the meeting. Vino Primo, trained by Pete Maxwell, who always sends a fit horse to the post.

Beacon Bound, trained by J. R. Tucker, who at best could upset a field of this caliber, Jo Ted, to be ridden by Eugene O'Keefe, could share in the purse. He Wolf, who made a strong run at Nightingale the other afternoon at the top of the lane, then faltered in the final sixteenth, and Elfish, who has been a winner at the meeting.

DAILY RACING FORM EXPERTS' SELECTIONS

Figures in Consensus Show Comparative Ratings, Allowing 5 Points for 1st (Today's Best 7 Points), 2 for 2d, 1 for 3d. Today's Best in Black Type

Trackman, J. J. Murphy — LINCOLN FIELDS at Hawthorne — Selections Made for Good Track

RACE	TRACKMAN	HANDICAP	ANALYST	HERMIS	SWEEP	CONSENSUS	
1	Laura J. W.	Laura J. W.	Russell TS	Laura J. W.	Slithereen	Laura J. W.	15
	Vicki Diana	Slithereen	Ella Villa	Slithereen	Popniac	Slithereen	10
	Ella Villa	Sky Princess	Slithereen	Sky Princess	Sky Princess	Russell TS	5
2	**BALLAPOOL**	Ballapool	Ballapool	Hap Glaudi	Ballapool	Ballapool	24
	Culture	Culture	Hap Glaudi	Ballapool	Culture	Hap Glaudi	9
	Hap Glaudi	Hi Raphael	Hi Raphael	Culture	Hap Glaudi	Culture	7
3	Natchez Girl	Natchez Girl	Natchez Girl	Delphis	Delphis	Natchez Girl	18
	Mrs. Goode	Mrs. Goode	Delphis	Natchez Girl	Super Cash	Delphis	12
	Dawn Hop	Super Cash	Spotlight Star	Mrs. Goode	Natchez Girl	Mrs. Goode	5
4	Otter Brook	Jump Tune	**OTTER BROOK**	Otter Brook	Otter Brook	Otter Brook	24
	Jump Tune	Otter Brook	The Blue Miss	Clevelander	Clevelander	Jump Tune	8
	Tintina	Baby Battler	Luce Change	Jump Tune	Sam's Bride	Clevelander	4
5	Wee Payoff	Wee Payoff	Wee Payoff	Wee Payoff	Tee Vee	Wee Payoff	20
	Tee Vee	Limekiln	Tee Vee	Uncle Pete	Uncle Pete	Tee Vee	10
	Feigned	Feigned	Feigned	Tee Vee	Limekiln	Uncle Pete	4
6	Inseparable	**INSEPARABLE**	Inseparable	**INSEPARABLE**	**INSEPARABLE**	**INSEPARABLE**	31
	Seventh Sun	Grass Fire	Raintree	Seventh Sun	Raintree	Raintree	5
	Grass Fire	Raintree	Spring Khal	Spring Khal	Spring Khal	Seventh Sun	4
7	Logo	Ace Captain	Logo	Streamliner	Hoosier Relic	Logo	13
	Hobad	Hobad	Ace Captain	Logo	Ace Captain	Ace Captain	9
	Streamliner	Logo	Hobad	Hobad	Hobad	Hobad	7
8	Repartee	Repartee	Repartee	Repartee	Repartee	Repartee	25
	Pete's Vigil	Rebel Raider	Pete's Vigil	Pete's Vigil	Pete's Vigil	Pete's Vigil	8
	French Rose	Jay Edward	Rebel Raider	French Rose	French Rose	French Rose	3

Trackman, J. S. Grant — BELMONT PARK — Selections Made for Fast Track

RACE	TRACKMAN	HANDICAP	ANALYST	HERMIS	SWEEP	CONSENSUS	
1	Catalpa	Maja de Goya	Informer	Ham Hocks	Informer	Ham Hocks	11
	Ham Hocks	Thrust	Ham Hocks	Ethel Stone	Gallant Roy	Informer	10
	Gallant Roy	Ham Hocks	Gallant Roy	Captain Byrne	Ham Hocks	Catalpa	5
2	Clint McCray	Old Baasket	Old Baasket	Old Baasket	Old Baasket	Old Baasket	22
	Old Baasket	Clint McCray	Clint McCray	Clint McCray	Clint McCray	Clint McCray	13
	Tornabuoni	Tornabuoni	Tornabuoni	Turf Pic	Tornabuoni	Tornabuoni	4
3	Eastcell	Escarp	Eastcell	War Rhodes	Escarp	Escarp	14
	Mailing List	War Rhodes	Escarp	Escarp	Eastcell	Eastcell	13
	Fleur de Jois	Joe Hogan	Joe Hogan	Eastcell	Gentle Star	War Rhodes	7
4	Meadow	Emmydee	On Your Own	Black Melody	On Your Own	Black Melody	10
	Black Melody	Black Melody	Moonsight	Emmydee	Meadow	On Your Own	10
	White Drift	Sweet Wendy G.	White Drift	White Drift	Black Melody	Meadow	7
5	**GIDEON**	Reprimand	Reprimand	Gideon	Reprimand	Reprimand	19
	Reprimand	Brown Booter	Gideon	Reprimand	Gideon	Gideon	16
	Brown Booter	Game Chance	Count Cain	Game Chance	Game Chance	Game Chance	3
6	Eolus	**GREAT CAPTAIN**	Gloriette	Great Captain	Great Captain	Great Captain	20
	Great Captain	Gloriette	Harpes	LaFourche	Gloriette	Gloriette	11
	Gloriette	Harpes	Great Captain	Gloriette	Eolus	Eolus	6
7	Bryan G.	Ancestor	**ANCESTOR**	Bryan G.	Bryan G.	Bryan G.	16
	Ancestor	Master Fiddle	Master Fiddle	Master Fiddle	Master Fiddle	Ancestor	16
	Heraclito	Anchor Man	Bryan G.	Ancestor	Ancestor	Master Fiddle	8
8	Hals Jesting	Hals Jesting	Hals Jesting	**HALS JESTING**	**HALS JESTING**	**HALS JESTING**	29
	Alphabetical	Alphabetical	Basshaw	Vocabulary	Alphabetical	Alphabetical	8
	Vocabulary	Vocabulary	Alphabetical	Alphabetical	Vocabulary	Vocabulary	5

Trackman, W. C. Phillips — GARDEN STATE PARK — Selections Made for Fast Track

RACE	TRACKMAN	HANDICAP	ANALYST	HERMIS	SWEEP	CONSENSUS	
1	Wolf Cry	Will to Win	Jimminy Joy C.	Wolf Cry	Chance Snow	Wolf Cry	14
	Will to Win	Foxalonia	Chance Snow	Will to Win	Wolf Cry	Will to Win	9
	Jimminy Joy C.	Wolf Cry	Wolf Cry	Spring Frolic	Jimminy Joy C.	Chance Snow	7
2	Sulmari	Sulmari	Idio	Sulmari	Sulmari	Sulmari	22
	Dream Passes	Sunofun	Sulmari	Maijo	Idio	Idio	7
	Colonel Phil	Colonel Phil	Maijo	Lets Live	Sonofun	Sonofun	3
3	Roman Mirage	Roman Mirage	Roman Mirage	Roman Mirage	Royal Viking	Roman Mirage	22
	Two-Twenty	Young Colony	Dustalort	Hot Pilot	Roman Mirage	Royal Viking	5
	Dustalort	Two-Twenty	Hoop Wise	Hoop Wise	Hot Pilot	Two-Twenty	3
4	Gay Gallant	**GAY GALLANT**	Zipper	Bright Omen	Gay Gallant	Gay Gallant	21
	Dayround	Althaea	Gay Gallant	Gay Gallant	Towncastle	Zipper	6
	Althaea	Dayround	Towncastle	Coronus	Zipper	Bright Omen	5
5	Midas' Well	Midas' Well	Blue Josie	**MISS DEGREE**	Miss Degree	Miss Degree	13
	Blue Josie	Blue Josie	Midas' Well	Up High	Blue Josie	Midas' Well	12
	Flying Polly	Time for Fun	Miss Degree	Flying Polly	Flying Polly	Blue Josie	11
6	Lower the Boom	Lower the Boom	Agrippa	Lower the Boom	Whisk-Off	Lower the Boom	19
	Dollargofast	Jeeperscreeper	Lower the Boom	Whisk-Off	Lower the Boom	Whisk-Off	8
	Jeeperscreeper	Dollargofast	Whisk-Off	Jeeperscreeper	Agrippa	Agrippa	6
7	**THASIAN HERO**	Thasian Hero	The Eagle	Fighting Fleet	**THASIAN HERO**	**THASIAN HERO**	23
	The Eagle	Fighting Fleet	Thasian Hero	Thasian Hero	The Eagle	The Eagle	10
	Ruthred	The Eagle	Fighting Fleet	Hierarch	Fighting Fleet	Fighting Fleet	9
8	Third Carbon	Carlton Miss	**BIG FLOWER**	Big Flower	Big Flower	Big Flower	17
	Carlton Miss	Third Carbon	Third Carbon	Lea Rondi	Super Lunar	Third Carbon	9
	Lea Rondi	Super Lunar	Lea Rondi	Dover Doll	Lea Rondi	Carlton Miss	7

Trackman, A. E. Brown — SUFFOLK DOWNS — Selections Made for Fast Track

RACE	TRACKMAN	HANDICAP	ANALYST	HERMIS	SWEEP	CONSENSUS	
1	Blue W.	Uncle's Gift	Uncle's Gift	Blue W.	Red Design	Blue W.	14
	Red Design	Blue W.	Night Man	Uncle's Gift	Blue W.	Uncle's Gift	13
	Night Man	Well Well	Red Design	Red Design	Uncle's Gift	Red Design	9
2	Sir Walter R.	Sir Walter R.	Scholarship	Scholarship	Sir Walter R.	Sir Walter R.	17
	Scholarship	Arctic Ike	Sir Walter R.	Gunning Island	Scholarship	Scholarship	14
	Gunning Island	Gunning Island	Gunning Island	Hobcaw Barony	Arctic Ike	Gunning Island	5
3	Sun Rusher	Dandy Foot	Plastered	Dandy Foot	Dandy Foot	Dandy Foot	15
	Plastered	Honey Jar	Sun Rusher	Navy Flash	Sun Rusher	Sun Rusher	9
	Honey Jar	Navy Flash	Honey Jar	Plastered	Plastered	Plastered	9
4	Double Header II.	Signargirl	Mona Lou	Mona Lou	Signargirl	Signargirl	16
	Signargirl	Count Pur	Signargirl	Signargirl	Mona Lou	Mona Lou	13
	Mona Lou	Free Neche	I'm Precious	Lady Cheer	I'm Precious	Double Header	5
5	Scour	**LEE'S BABY**	**LEE'S BABY**	Scour	Lee's Baby	Lee's Baby	21
	Stark Twins	Scour	Scour	Lee's Baby	Scour	Scour	16
	China Colleen	China Colleen	China Colleen	Stark Twins	Annar	China Colleen	4
6	Nancy Clare	Nancy Clare	Nancy Clare	Nancy Clare	**NANCY CLARE**	**NANCY CLARE**	27
	Tactful Pilot	Tactful Pilot	Tactful Pilot	Stevie Boy	Tactful Pilot	Tactful Pilot	9
	Venturer	Stevie Boy	Stevie Boy	Tactful Pilot	Stevie Boy	Stevie Boy	5
7	**NUTMEG LAD**	Montenegrin	Nutmeg Lad	**NUTMEG LAD**	Staff Car	Nutmeg Lad	23
	Go Go Go	Nutmeg Lad	Montenegrin	My Preference	Nutmeg Lad	Montenegrin	8
	Montenegrin	Go Go Go	Staff Car	Hasti Night	Go Go Go	Staff Car	6
8	Mello Jack	Tenn. Tommy	Tenn. Tommy	Mello Jack	Tenn. Tommy	Tenn. Tommy	15
	Amulika	Mello Jack	Amulika	Amulika	Mello Jack	Mello Jack	14
	Cuanden	Amulika	Cuanden	Cuanden	Amulika	Amulika	8
9	Landom	Landom	Lets Dance	Landom	Landom	Landom	22
	Lets Dance	Deep Down	Landom	Outland	Buzz A Bit	Lets Dance	7
	Galileo	Lets Dance	Buzz A Bit	Binky B.	Outland	Buzz A Bit	3

Expect Detroit Course To Have Biggest Season

Inaugurates 1953 Michigan Racing Season This Thursday

DETROIT, Mich., May 25.—Horse racing returns to Michigan at the Detroit Race Course Thursday for a season which appears set to smash every existing attendance and betteing record and which is certain to see the biggest single race in state history.

The big race is the $50,000 Michigan Mile, on July 25, an event which already has drawn nominations from such crack handicap stars at Hill Gail, Oil Capitol, Money Broker, Crafty Admiral, Sickle's Image and many others.

As for general trends, the Detroit Race Course is opening its gates at a time when racing across the nation is on a 1953 upsurge that is 12 per cent above the 1952 figures.

With that in the background, the Michigan mile track has strengthened its own promotion this season by returning stakes races to the program after several years lapse. The first of these is the F. M. Alger Memorial on May 30, with a purse of $10,000 added—and a sign of interest in it is 32 nominations have been received.

Also awaiting the opening-day crowds is the inspection of a $40,000 paint job which has turned the five-million-dollar plant at Schoolcraft and Middlebelt roads in Livonia into a handsome green-brown-red stadium.

Ready for a premier is a new film patrol system wherein every step of every race is pictured by movie cameras grinding from five 42-foot towers around the track. The stewards can view the pictures within five minutes after the finish of a race—before they rule on protests.

Records under siege are the $701,788 daily betting average that was set in 1952 and the 11,660 average attendance of 1952. The biggest crowd on record was 29,570 on May 30, 1952.

Nirgal Lad May Compete In National Stallion Stakes

SUFFOLK DOWNS, East Boston, Mass., May 25.—T. A. Sears' Nirgal Lad, the most highly regarded two-year-old at Suffolk Downs may be shipped to Belmont Park next month for the National Stallion Stakes on June 10. Eddie Smith, trainer of Nirgal Lad, has purchased Pharapoise, a four-year-old gelding at private terms and he entered the newcomer to his string in the first race at Suffolk Downs Monday.

Leading Jockeys

Belmont Park

May 6 to May 23, inclusive.

Jockey.	Mts.	1st.	2d.	3d.
Woodhouse, H.	68	13	12	5
Arcaro, E.	57	12	5	6
Atkinson, T.	80	12	10	5
Guerin, E.	49	9	5	11
Boland, W.	64	8	3	5
Gorman, D.	59	7	4	11
*Lester, W.	68	7	10	9
Green, B.	75	6	8	5
Scurlock, O.	45	5	4	4
Widman, A.	32	5	2	2

Garden State Park

April 28 to May 23, inclusive.

Jockey.	Mts.	1st.	2d.	3d.
Burr, C.	125	23	19	16
Stout, J.	09	16	16	19
Batcheller, L.	109	14	11	9
Culmone, J.	84	10	15	12
Rogers, C.	88	10	9	9
Lasswell, G. W.	92	10	9	12
Boulmetis, S.	51	8	6	3
James, B.	65	8	3	7
Wilson, H. B.	44	7	5	10
*O'Brien, C.	58	6	9	8

Lincoln Fields at Hawthorne

May 18 to May 23, inclusive.

Jockey.	Mts.	1st.	2d.	3d.
Adams, J.	39	14	5	7
Heckmann, J.	24	4	2	4
Keene, H.	32	4	3	3
Popara, A.	30	4	2	5
Church, K.	25	3	5	2
Bailey, P. J.	15	2	1	3
Baldwin, R.	20	2	1	4
Camp, R.	8	2	1	0
*Holmes, D.	4	2	0	0

Pimlico

May 4 to May 23, inclusive.

Jockey.	Mts.	1st	2d.	3d.
Shuk, N.	84	18	10	10
*Hartack, W.	79	17	11	11
Barrow, T.	67	10	7	9
Mitchell, B.	69	10	7	6
*Hewitt, R.	68	7	9	12
Combest, J.	37	6	5	8
Passmore, W. J.	55	6	3	7
Sisto, R.	38	5	5	5
Nash, R.	33	4	8	2
Vasil, A.	45	4	5	9

Suffolk Downs

April 20 to May 23, inclusive.

Jockey.	Mts.	1st.	2d	3d.
McLaughlin, R.	199	40	25	28
DeSpirito, A.	110	34	23	15
Johnson, T.	151	19	16	24
Smith, V.	114	17	18	14
*DeMello, C.	122	16	15	26
Choquette, J.	48	9	4	5
Ward, P. A.	60	9	4	5
*Rose, A.	84	8	14	8

---

*Apprentice.

Plans All-Distance Program

ASCOT PARK, Cuyahoga Falls, Ohio May 25.—Racing secretary Raleigh Leigh is planning to run an all-distance program on this coming Saturday, Memorial Day. If he is successful it will be the first time that such a card has been arranged here at Ascot. He tried it earlier in the meeting, but the track was muddy and he could not fill the races.

Claims and Sales

ASCOT PARK		
Soundings	**Mrs. B. Kennedy**	**1,250**
Arow	**A. Nihart**	**1,250**
Texas Blues	**J. Surber**	**1,250**
BELMONT PARK		
Hadassah	**S. Messana**	**7,500**
BEULAH PARK		
Bustacle	**G. Osborne**	**1,250**
Hoopster	**E. Albright**	**1,250**
FAIRMOUNT PARK		
Kissable	**E. G. Mahoney**	**1,500**
Miss Lyric	**H. O'Daniel**	**1,250**
GARDEN STATE PARK		
Top Command	**Mr. & Mrs. T. W. Baker**	**3,000**
Swordcase	**Ridge Stable**	**6,250**
Bimfort	**Carolyn K. Stable**	**6,000**
Go Between	**Gloria J. Stable**	**6,000**
Brother Ghost	**M. R. Schneider**	**6,000**
LINCOLN FIELDS		
Jimmy's Doll	**W. H. Bishop**	**3,000**
OMAHA		
Miss Beam	**E. C. Team & P. Yount**	**1,750**
Foxey Lad	**A. and H Stable**	**5,000**
PIMLICO		
Soft Pedal	**Mrs. A. Jensen**	**3,500**
Bee A. H.	**J. Mastrandrea**	**2,500**
SUFFOLK DOWNS		
Potterac	**Mrs. R. L. Shapiro**	**3,500**
WOODBINE PARK		
Safford	**A. J. Halliwell**	**2,000**
One Broke	**S. Chris**	**2,000**
Canton	**S. B. Crawford**	**3,500**

Suspensions and Fines

Person.	Track.	Penalty.
Jockey B. Bennett	**F.P**	**10 days**
Jockey P. Herron	**Beu**	**10 days**
Jockey R. Otis	**Wdb**	**5 days**
Apprentice L. Pong	**Wdb**	**5 days**
Jockey D. Madden	**Haw**	**10 days**

Official Racing Charts

BELMONT PARK

Copyright, 1953, by Triangle Publications, Inc.

ELMONT, L. I., N. Y., MONDAY, MAY 25, 1953—BELMONT PARK (1 1-2 MILES). Seventeenth day of thirty-seven-day meeting (May 6 to June 17). Westchester Racing Association. American Totalisator. United Starting Gate. Weather cloudy.

Racing starts at 1:15 p. m., Eastern Daylight Time. Percentage of winning favorites corresponding meeting 1952, .33; current meeting, .31. Percentage of favorites in the money, .67. Daily Double, first and second races. Entries and field horses run as one. Mutuel take, 15 per cent (State 8, track 4, city and county 3).

§ Three lbs. apprentice allowance claimed. * Five lbs. claimed. ‡ Seven lbs. claimed. ⁂ Ten lbs. claimed. W Whip. S Spurs. B Blinkers. In claiming races price appears after name of jockey

Complete finish of each race confirmed by Crowley-Jones Camera Corp.

FIRST RACE 87614 May 25-53—Bel

5 FURLONGS (Widener straight course). (Jet Master, June 13, 1951—:55⅘—2—122.) Purse $3,800. 2-year-olds. Maidens. Colts and geldings. Claiming. Weight, 118 lbs. Claiming price, $7,500.

Net value to winner $2,470; second, $760; third, $380; fourth, $190. Mutuel Pool, $122,911.

Index	Horses	Eq't	A	Wt	PP	St	⅜	Str	Fin	Jockeys	Cl'g Pr.	Owners	Odds to $1
86040	GASCONY	w		118	15	3	$5^{\frac{1}{2}}$	$1^{1\frac{1}{2}}$	1^{2}	E Rodrigu'z	7500	R P Steckler	9.25
87117	ACONITE	wb		118	5	5	$2^{1\frac{1}{2}}$	$2^{\frac{1}{2}}$	$2^{2\frac{1}{2}}$	B Green	7500	W G Williams	16.55
84944^{4}	GUSTO	w		118	1	4	$3^{\frac{1}{2}}$	4^{2}	$3^{1\frac{1}{2}}$	O Scurlock	7500	J T Ward	8.85
86475	DANGEROUS ALP	w		118	16	6	4^{1}	5^{2}	$4^{1\frac{1}{2}}$	W Boland	7500	Apheim Stable	4.85
86792	ESSAYIST	wb		118	14	2	1^{1}	$3^{\frac{1}{2}}$	5^{1}	C Errico	7500	High Tide Stable	13.05
87117	ELIHO	wb		118	8	14	$12^{1\frac{1}{2}}$	$8^{\frac{1}{2}}$	$6^{1\frac{1}{2}}$	N Wall	7500	Magnum Stable	65.40
85875^{4}	GRACIE'S LARK	w		118	9	9	9^{h}	7^{h}	$7^{\frac{1}{2}}$	T Atkinson	7500	Newtondale Stable	5.10
85561^{4}	RED PASS	wb		118	13	1	6^{h}	6^{h}	8^{nk}	E Arcaro	7500	Angpet Stable	2.00
87117	SCOMBER	wb		118	6	7	7^{h}	$10^{1\frac{1}{2}}$	$9^{\frac{1}{2}}$	J Westrope	7500	C Whittingham	f-19.75
87117	DUKETOWN	w		118	10	10	10^{h}	$9^{\frac{1}{2}}$	$10^{1\frac{1}{2}}$	J Higley	7500	L Prima	f-19.75
87061	HELIUM	wb		118	2	11	$13^{\frac{1}{2}}$	12^{1}	$11^{\frac{1}{2}}$	D Gorman	7500	R N Webster	10.50
	TANK BATTALION	w		113	4	15	15^{8}	14^{3}	$12^{1\frac{1}{2}}$	H Schab*	7500	Royal Stable	48.65
86475	DONOGLEN	wb		118	7	13	11^{1}	11^{h}	13^{h}	J Contreras	7500	Glenwood Stable	f-19.75
87117	CANNOT	w		118	12	12	14^{8}	13^{1}	14^{3}	M Danisi	7500	Florence Dellaria	f-19.75
86302	IMPRESARIO	wb		113	11	8	8^{h}	15^{12}	15^{20}	J Chester*	7500	W H Miles	f-19.75
	BATCH	w		118	3	16	16	16	16	P McLean	7500	J L B Bentley	61.90

f-Mutuel field. Time, :22⅗, :46, :59. Track fast.

Mutuel Prices

	$2 Mutuels Paid			Odds to $1		
GASCONY	20.50	9.80	6.20	9.25	3.90	2.10
ACONITE		21.30	12.70		9.65	5.35
GUSTO			7.60			2.80

Winner—Ch. c, by Mighty Story—Steer Clear, by Stimulus, trained by J. Stillman; bred by Mrs. F. C. Gabler.

REACHED POST—1:15. OFF AT 1:15 EASTERN DAYLIGHT TIME.

Start good from stall gate. Won driving; second and third the same. GASCONY forged to the front entering the stretch and gradually drew clear under brisk urging. ACONITE showed good speed from the start, was unable to reach the winner, but easily bested the others. GUSTO, never far back, failed to respond when called upon for his best effort. DANGEROUS ALP lacked the necessary rally. ESSAYIST failed to stay. ELIHO swerved repeatedly during the stretch run. GRACIE'S LARK was outrun. RED PASS, fastest to start, dropped back soon after the start. DUKETOWN and HELIUM never were forward factors. CANNOT was outdistanced early. BATCH was not unduly persevered with when hopelessly beaten.

Scratched—86040 Donfield, 118; 86040^{3} Tornabuoni, 113; 85362^{4} Justa Break, 118; 86475 Get Busy, 118; Free Will, 118.

SECOND RACE 87615 May 25-53—Bel

7 FURLONGS. (Roseben, Oct. 16, 1906—1:22—5—126.) Purse $3,500. 3-year-olds. Claiming. Non-winners since March 31. Weight, 126 lbs. Non-winners of three races allowed 5 lbs.; two in 1953, 9 lbs.; one race in 1953 or two in 1952-53, 13 lbs. Claiming price, $3,500.

Net value to winner $2,275; second, $700; third, $350; fourth, $175. Mutuel Pool, $199,019.

Index	Horses	Eq't	A	Wt	PP	St	$\frac{3}{16}$	⅜	⅝	Str	Fin	Jockeys	Cl'g Pr.	Owners	Odds to $1
87217^{4}	EFCEE	wb		112	7	3	$2^{\frac{1}{2}}$	$2^{\frac{1}{2}}$	$1^{\frac{1}{2}}$	1^{4}	1^{8}	W Lester*	3500	W Noble	2.30
87217	LABROOK	wb		113	11	7	5^{h}	$5^{\frac{1}{2}}$	$5^{1\frac{1}{2}}$	$4^{\frac{1}{2}}$	2^{nk}	J Higley	3500	North Hill Stable	5.00
87217	WILDFOWL	w		109	9	4	6^{h}	7^{h}	6^{h}	3^{2}	$3^{1\frac{1}{2}}$	J Wirch'ski‡	3500	J W Nizlek	4.95
87216	HER CHANCE	wb		111	14	2	$4^{1\frac{1}{2}}$	4^{3}	3^{4}	$2^{2\frac{1}{2}}$	$4^{1\frac{1}{2}}$	J Cange'e⁂	3500	J G Krams	f-20.70
86140	LASTI PUSTI	wb		113	2	12	$13^{\frac{1}{2}}$	$11^{\frac{1}{2}}$	$11^{\frac{1}{2}}$	8^{1}	5^{2}	C Errico	3500	L J Beecher	14.55
85781	BUCKSHOT	w		113	5	10	9^{h}	$8^{\frac{1}{2}}$	7^{1}	$6^{\frac{1}{2}}$	$6^{1\frac{1}{2}}$	S Cole	3500	E M O'Brien	51.50
87216	SIWANOY	wb		110	13	11	10^{1}	10^{3}	10^{1}	10^{1}	$7^{\frac{3}{4}}$	R Behrens‡	3500	Mrs W Gilroy	13.90
85840	MALABAR	wb		108	8	14	12^{2}	$13^{1\frac{1}{2}}$	13^{3}	$9^{1\frac{1}{2}}$	$8^{1\frac{1}{2}}$	J Mayer⁂	3500	Mrs F Dougherty	f-20.70
85840	FLYING TUCK	wb		103	4	8	7^{h}	$6^{1\frac{1}{2}}$	$8^{1\frac{1}{2}}$	7^{3}	9^{h}	H Acres*	3500	F B Hicks	6.10
86619	QUESABE	wb		108	1	13	11^{h}	$12^{1\frac{1}{2}}$	$12^{1\frac{1}{2}}$	$12^{\frac{1}{2}}$	10^{2}	H Woodh'se	3500	A Skjeveland	20.30
86385	WOODY'S BOOTS	wb		108	3	5	8^{2}	9^{2}	9^{1}	11^{2}	11^{nk}	J Chester*	3500	F M Harvey	18.90
86692	WOTTATIE	wb		113	6	9	14	14	14	13^{8}	$12^{2\frac{1}{2}}$	W Boland	3500	Elmendorf	14.50
86736^{4}	OUR TOPPER	wb		113	10	6	$3^{2\frac{1}{2}}$	$3^{2\frac{1}{2}}$	2^{2}	5^{1}	13^{10}	G Wallis	3500	Phantom Farm	20.50
85453	QUEEN VICTORIA	wb		107	12	1	1^{2}	$1^{\frac{1}{2}}$	$4^{\frac{1}{2}}$	14	14	A Falco*	3500	R Starita	f-20.70

f-Mutuel field. Time, :23, :47⅘, 1:14, 1:27⅕. Track fast.

Mutuel Prices

	$2 Mutuels Paid			Odds to $1		
EFCEE	6.60	4.00	3.00	2.30	1.00	.50
LABROOK		6.00	3.90		2.00	.95
WILDFOWL			3.60			.80

Winner—B. c, by Haltal—Sweet Tryst, by Jacopo, trained by J. Stillman; bred by Woodvale Farm.

REACHED POST—1:48. OFF AT 1:48 EASTERN DAYLIGHT TIME.

Start good from stall gate. Won easily; second and third driving. EFCEE, a sharp factor from the start, took command when ready and increased his advantage to win as his rider pleased. LABROOK came between horses for the drive, but under pressure was unable to endanger the top one. WILDFOWL tired when shaken for the ultimate test. HER CHANCE moved up menacingly when straightened for the drive, then faltered. LASTI PUSTI passed tiring horses. BUCKSHOT had no mishap. SIWANOY raced wide. FLYING TUCK was outrun, as was QUESABE. OUR TOPPER was through after five furlongs. QUEEN VICTORIA quit to a walk.

Scratched—87216 Massanutten, 113; 87344 Robert Dear, 121; 86693 Ethel Stone, 108.

Overweight—Wildfowl, 3 pounds; Malabar, 5; Queen Victoria, 4.

Corrected weight—Her Chance, 111.

Daily Double on the First and Second Races Paid $66.30—Double Pool, $143,388.
(Official program numbers for Daily Double—10 and 7.)

THIRD RACE 87616 May 25-53—Bel

7 FURLONGS. (Roseben, Oct. 16, 1906—1:22—5—126.) Purse $3,500. 3-year-olds. Claiming. Weight, 126 lbs. Non-winners of two races since March 31 allowed 4 lbs.; one race since then or two races since January 15, 8 lbs. Claiming price $6,000; if for less, 2 lbs. allowed for each $500 to $5,000.

Net value to winner $2,275; second, $700; third, $350; fourth, $175. Mutuel Pool, $249,959.

Index	Horses	Eq't	A	Wt	PP	St	$\frac{3}{16}$	⅜	⅝	Str	Fin	Jockeys	Cl'g Pr.	Owners	Odds to $1
85361	BOOTLET	wb		118	10	5	3^{h}	$3^{\frac{1}{2}}$	1^{h}	1^{2}	1^{3}	E Arcaro	6000	R C Thatcher	5.00
86391	BETHSABE	w		113	8	10	9^{4}	$8^{\frac{1}{2}}$	5^{h}	4^{h}	$2^{1\frac{1}{4}}$	T Atkinson	6000	Mrs L Lawrence	2.45
86391	PRINCE TIP	wb		118	3	9	10	10	10	5^{5}	$3^{1\frac{1}{2}}$	J Westrope	6000	H S Hart	8.58
85275	GO A BIT	w		113	1	6	$4^{\frac{1}{2}}$	$1^{\frac{1}{2}}$	2^{h}	$2^{2\frac{1}{2}}$	4^{2}	W Lester*	6000	W Ziegler Jr	23.95
86476^{3}	FRESH TONIC	wb		113	9	7	$7^{1\frac{1}{2}}$	$4^{2\frac{1}{2}}$	3^{2}	3^{h}	5^{2}	O Scurlock	5000	G Schifter	6.60
85458	ROUGH NIGHT	wb		118	2	8	8^{2}	9^{4}	8^{1}	8^{3}	6^{3}	H Woodh'se	5000	Helen Nadler	3.15
86476	AMERICAN PILOT	w		120	5	3	$1^{\frac{1}{2}}$	$2^{\frac{1}{2}}$	$4^{2\frac{1}{2}}$	7^{2}	7^{2}	D Gorman	5500	Anita Ramos	31.15
86476	IMPERIAL LAMAR	wb		108	4	1	$5^{\frac{1}{2}}$	6^{1}	$6^{1\frac{1}{2}}$	$6^{\frac{1}{2}}$	8^{1}	R Bright*	6000	Mrs S G Zauderer	39.00
86476	PUDDLER	w		113	7	4	2^{h}	7^{h}	9^{h}	9^{2}	9^{4}	N Wall	5000	D Shaer	21.60
(86653)	ROY PRINCE	wb		117	6	2	6^{2}	5^{1}	7^{1}	10	10	A Falco*	6000	R Starita	8.30

Time, :23⅗, :48⅕, 1:14⅕, 1:27⅗. Track fast.

Mutuel Prices

	$2 Mutuels Paid			Odds to $1		
BOOTLET	12.00	6.20	4.30	5.00	2.10	1.15
BETHSABE		4.20	3.20		1.10	.60
PRINCE TIP			5.50			1.75

Winner—B. g, by Our Boots—Lets Dine, by Jack High, trained by C. Howard; bred by Erdenheim Farms Co.

REACHED POST—2:25. OFF AT 2:25 EASTERN DAYLIGHT TIME.

Start good from stall gate. Won easily; second and third driving. BOOTLET, cleverly ridden, forged to the front on the final turn, sprinted into a clear lead when shaken for the stretch run, then continued on gamely without urging. BETHSABE worked her way forward to enter contention nearing the furlong marker, but was no match for the winner when the real test came. PRINCE TIP rallied too late to become an endangering factor. GO A BIT, much used early, had little left. FRESH TONIC tired. ROUGH NIGHT was outrun. AMERICAN PILOT quit. PUDDLER never menaced. ROY PRINCE, fractious at the post, was through early during the running.

Scratched—86961 Anukita, 112.

Prince Tip claimed by Rita L. Costello. Bethsabe claimed by P. Torino.

FOURTH RACE 87617 May 25-53—Bel

6 FURLONGS. (Mighty Quest, May 18, 1951—1:09⅘—4—115.) Danger Point Purse. Purse $4,000. 3-year-olds and upward. Allowances. Non-winners of two races. 3-year-olds, 118 lbs.; older, 126 lbs. Non-winners since March 31 of $3,250 allowed 3 lbs.; any race, 6 lbs.

Net value to winner $2,600; second, $800; third, $400; fourth, $200. Mutuel Pool, $281,881.

Index	Horses	Eq't	A	Wt	PP	St	¼	½	Str	Fin	Jockeys	Owners	Odds to $1
85564^{4}	WIGWAM	w		107	2	2	$1^{1\frac{1}{2}}$	1^{2}	1^{2}	$1^{1\frac{1}{4}}$	W Lester*	Jan Burke	6.10
83915^{4}	FLY-LO	w		115	7	5	$2^{\frac{1}{2}}$	$2^{2\frac{1}{2}}$	2^{4}	$2^{3\frac{1}{2}}$	E Arcaro	C T Chenery	2.35
87222^{2}	KNOTTY PAUL	w		115	1	1	$5^{\frac{1}{2}}$	6^{3}	3^{h}	3^{2}	H Woodh'se	Pin Oak Stable	2.60
87222	C. O. DORSETT	wb		112	8	8	$7^{2\frac{1}{2}}$	4^{1}	$4^{2\frac{1}{2}}$	$4^{2\frac{1}{2}}$	O Scurlock	J W Brown	67.30
86791^{2}	SIEGE	w		115	9	9	9^{3}	8^{3}	$6^{\frac{1}{2}}$	5^{h}	H Schab*	E Holton	17.95
86958^{2}	BIG MISTER	w		112	4	3	8^{2}	$7^{1\frac{1}{2}}$	7^{4}	$6^{1\frac{1}{2}}$	S Cole	H Tully	19.65
(87120)	VELURE	wb		110	5	4	3^{h}	3^{h}	$5^{1\frac{1}{2}}$	7^{6}	B Green	H P Headley	5.20
86583	COMMUTER	wb		116	3	10	10	10	$9^{\frac{1}{2}}$	$8^{1\frac{1}{2}}$	J Ruth‡	H E Jackson	51.40
	GOLDEN PEAR	w		112	10	7	6^{2}	$5^{\frac{1}{2}}$	8^{2}	9^{1}	T Atkinson	Oak Spring Stable	11.15
70628	CAIRNBROOK	w		115	6	6	$4^{\frac{1}{2}}$	9^{1}	10	10	D Gorman	Velvet Acres	10.55

Time, :22⅘, :47, 1:12⅖. Track fast.

Mutuel Prices

	$2 Mutuels Paid			Odds to $1		
WIGWAM	14.20	7.20	3.70	6.10	2.60	.85
FLY-LO		4.60	3.00		1.30	.50
KNOTTY PAUL			2.70			.35

Winner—B. c, by Apache—Darter, by Dodge, trained by G. C. Winfrey; bred by E. Zantker.

REACHED POST—2:59. OFF AT 2:59½ EASTERN DAYLIGHT TIME.

Start good from stall gate. Won driving; second and third the same. WIGWAM held sway to the stretch under hustling tactics, responded to urging during the drive and gamely withstood FLY-LO. The latter raced in close pursuit of the leader from immediately after the start, was unable to reach the winner, but easily outfinished the others. KNOTTY PAUL failed to make up appreciable ground during the late stages. C. O. DORSETT came out for the drive, but was not good enough. SIEGE never threatened. VELURE raced forwardly to the final turn, then tired. COMMUTER began sluggishly. CAIRNBROOK quit.

Scratched—84548 Baroda Boy, 112.

Overweight—Cairnbrook, 3 pounds.

FIFTH RACE 87618 May 25-53—Bel

ABOUT 1 3-4 MILES (hurdles). (Titien II., June 4, 1951—3:14—5—158.) Sixth Running BELMONT NATIONAL MAIDEN HURDLE. $5,000 added. 3-year-olds and upward. Special weights. Non-winners at the time of closing other than hunt meetings. 3-year-olds, 133 lbs.; 4-year-olds, 142 lbs.; older, 150 lbs. Winners of $1,000 or two races, 4 lbs. extra; of $1,000 twice or three races, 8 lbs.; of $3,000, 12 lbs.; of $3,000 twice, 16 lbs.

Gross value, $7,450. Net value to winner $5,300; second, $1,200; third, $600; fourth, $300. Mutuel Pool, $164,277.

Index	Horses	Eq't	A	Wt	PP	St	3	5	7	9	Fin	Jockeys	Owners	Odds to $1
86303^{2}	PINTOR	w	4	142	4	5	$4^{2\frac{1}{2}}$	$4^{2\frac{1}{2}}$	2^{4}	$1^{2\frac{1}{2}}$	1^{1}	A Foot	Montpelier	2.85
(86955)	BRECHIN	w	4	141	5	2	5	5	4	3^{20}	$2^{3\frac{1}{2}}$	M Ferral	C M Kline	8.35
87030^{4}	ETERNAL SON	w	5	154	2	3	$1^{\frac{1}{2}}$	1^{2}	$1^{1\frac{1}{2}}$	2^{2}	3^{25}	E Carter	Mill River Stable	7.45
86390	STAR OF PERSIA	w	4	142	1	1	$2^{1\frac{1}{2}}$	$2^{1\frac{1}{2}}$	$3^{2\frac{1}{2}}$	4	4	R S McD'ld	Mrs E duP Weir	8.65
(86303)	RIVER JORDAN	wb	4	146	3	4	$3^{1\frac{1}{2}}$	$3^{\frac{1}{2}}$	Fell.			E Phelps	J F McHugh	.65

Time, 3:17⅘. Track soft.

Mutuel Prices

	$2 Mutuels Paid			Odds to $1		
PINTOR	7.70	4.20	4.00	2.85	1.10	1.00
BRECHIN		6.30	5.00		2.15	1.50
ETERNAL SON			4.60			1.30

Winner—Dk. b. c, by Goya II.—Stepladder, by Chance Shot, trained by R. G. Woolfe; bred by F. W. Janson.

REACHED POST—3:29. OFF AT 3:29 EASTERN DAYLIGHT TIME.

Start good from flag. Won driving; second and third the same. PINTOR under light restraint while remaining within striking distance of the early leaders, went to the front approaching the final hurdle and under adept handling withstood the belated charge of BRECHIN. The latter, forced to take up sharply when RIVER JORDAN went down, responded to austere pressure during the late stages and was overtaking the winner. ETERNAL SON dominated the early running, but failed to respond when set down for the drive. STAR OF PERSIA tired. RIVER JORDAN fell at the sixth hedge.

SIXTH RACE 87619 May 25-53—Bel

1 MILE. (Count Fleet, Oct. 10, 1942—1:34⅘—2—116.) Harmonica Handicap. $7,500 added. 3-year-olds and upward. Fillies and mares.

Gross value $7,535. Net value to winner $4,905; second, $1,500; third, $750, fourth, $375. Mutuel Pool, $154,471.

Index	Horses	Eq't	A	Wt	PP	St	¼	½	¾	Str	Fin	Jockeys	Owners	Odds to $1
(86959)	VALADIUM	w	5	118	2	3	$3^{\frac{1}{2}}$	3^{1}	3^{5}	2^{8}	1^{h}	W Boland	H LaMontagne	1.90
86389	DEVILKIN	w	4	122	4	2	2^{2}	$2^{2\frac{1}{2}}$	$1^{\frac{1}{2}}$	1^{h}	2^{8}	E Arcaro	Mrs J W Hanes	a-.55
86145	MAC BEA	wb	3	110	1	4	4	4	4	$3^{\frac{1}{2}}$	$3^{3\frac{1}{2}}$	B Green	King Ranch	a-.55
86145	FLIRTATIOUS	wb	3	110	3	1	$1^{2\frac{1}{2}}$	1^{2}	$2^{\frac{1}{2}}$	4	4	T Atkinson	O Phipps	3.75

a-Coupled, Devilkin and Mac Bea.

Time, :23⅘, :47⅘, 1:13⅗, 1:39. Track fast.

Mutuel Prices

	$2 Mutuels Paid			Odds to $1		
VALADIUM	5.80	....	....	1.90	....	....

NO PLACE OR SHOW MUTUELS SOLD.

Winner—Ch. m, by Lovely Night—Vandra, by Equipoise, trained by W. Post; bred by Mrs. F. A. Clark.

REACHED POST—4:02. OFF AT 4:02 EASTERN DAYLIGHT TIME.

Start good from stall gate. Won driving; second and third the same. VALADIUM, unhurried when outrun early, responded readily to reach near even terms with DEVILKIN during the stretch run and was up in the concluding stride to gain the decision. DEVILKIN raced FLIRTATIOUS into defeat to take command when straightened for the stretch run, then held on tenaciously in a sharp effort. MAC BEA, slow to gain best stride, was unable to endanger the leaders when hard ridden through the late stages. FLIRTATIOUS, much used early, had nothing left.

Scratched—87123 Islay Mist, 111; 85424 Rica Rosie, 107.

Overweight—Flirtatious, 2 pounds.

SEVENTH RACE 87620 May 25-53—Bel

7 FURLONGS. (Roseben, Oct. 16, 1906—1:22—5—126.) Purse $3,500. 3-year-olds. Claiming. Weight, 126 lbs. Non-winners of two races since March 31 allowed 4 lbs.; one race since then or two races since January 15, 8 lbs. Claiming price $6,000; if for less, 2 lbs. allowed for each $500 to $5,000.

Net value to winner $2,275; second, $700; third, $350; fourth, $175. Mutuel Pool, $299,227.

Index	Horses	Eq't	A	Wt	PP	St	$\frac{3}{16}$	⅜	⅝	Str	Fin	Jockeys	Cl'g Pr.	Owners	Odds to $1
86956	BOTTLE OF INK	w		118	3	4	1^{h}	1^{1}	$1^{1\frac{1}{2}}$	$1^{1\frac{1}{2}}$	1^{2}	T Atkinson	6000	Mrs S H Zachar	8.40
85687^{2}	MOTIGER	wb		118	5	2	$4^{1\frac{1}{2}}$	$2^{\frac{1}{2}}$	$2^{\frac{1}{2}}$	2^{3}	$2^{6\frac{1}{2}}$	E Arcaro	6000	Havahome Stable	1.45
86476^{4}	TO THE FRONT	w		111	1	7	5^{3}	$5^{2\frac{1}{2}}$	3^{1}	3^{3}	$3^{1\frac{1}{2}}$	W Lester	5500	A L Church	8.60
86692	PATROL WAGON	wsb		116	10	9	$8^{\frac{1}{2}}$	$7^{2\frac{1}{2}}$	7^{2}	6^{4}	$4^{1\frac{1}{2}}$	J Contreras	5500	Anita Ramos	22.20
(86692)	DEETZI	wb		114	4	5	$2^{\frac{1}{2}}$	3^{h}	4^{2}	4^{h}	$5^{\frac{3}{4}}$	J Chester*	5500	Mrs E Konoski	5.60
86961^{2}	MASHOUDA	w		113	9	1	6^{h}	6^{h}	6^{2}	5^{1}	$6^{2\frac{1}{2}}$	C Erickson	5000	S C Clark Jr	7.55
85687	BRUCE	wb		120	8	6	7^{1}	10	10	$7^{\frac{1}{2}}$	$7^{3\frac{1}{2}}$	D Gorman	5500	Spring Hill Farm	6.70
85551	HELLCAT	wb		118	6	3	3^{h}	4^{1}	5^{1}	9^{3}	$8^{1\frac{1}{2}}$	B Green	6000	Brandywine Stable	10.40
77379	CURLY JOE	wb		118	7	10	$9^{\frac{1}{2}}$	$8^{\frac{1}{2}}$	8^{3}	8^{1}	9^{3}	G Wallis	6000	L R Troiano	60.75
86476	RAFFY	wb		118	2	8	10	$9^{1\frac{1}{2}}$	$9^{\frac{1}{2}}$	10	10	S Cole	6000	Ada C Stable	53.55

Time, :23⅗, :48⅕, 1:13⅘, 1:26⅖. Track fast.

Mutuel Prices

	$2 Mutuels Paid			Odds to $1		
BOTTLE OF INK	18.80	6.90	4.60	8.40	2.45	1.30
MOTIGER		3.30	2.70		.65	.35
TO THE FRONT			4.10			1.05

Winner—Ch. c, by Footsaver—Switch Station, by The Porter, trained by G. M. Odom; bred by Mr. & Mrs. S. H. Zachar.

REACHED POST—4:35. OFF AT 4:35½ EASTERN DAYLIGHT TIME.

Start good from stall gate. Won driving; second and third the same. BOTTLE OF INK held sway to the furlong marker under steady rating, responded to adept handling during the drive and maintained a safe advantage over MOTIGER. The latter, never far back, made repeated efforts to overtake the leader when set down for the drive, but was not good enough. TO THE FRONT saved ground during the late running to no avail. PATROL WAGON caught only tiring horses. DEETZI was unable to keep up. MASHOUDA was outdistanced early. BRUCE was always outrun. HELLCAT retired steadily after flashing brief speed. RAFFY never threatened while racing wide.

Scratched—85130^{3} Irene Staunton, 113.

Hellcat claimed by D. Shaer.

EIGHTH RACE 87621 May 25-53—Bel

1 MILE. (Count Fleet, Oct. 10, 1942—1:34⅘—2—116.) Purse $3,500. 4-year-olds and upward. Fillies and mares. Claiming. Weight, 120 lbs. Non-winners since March 25 of a race at a mile or over allowed 3 lbs.; any race, 6 lbs. Claiming price, $4,000; if for $3,500, allowed 3 lbs.

Net value to winner $2,275; second, $700; third, $350; fourth, $175. Mutuel Pool, $294,242.

Index	Horses	Eq't	A	Wt	PP	St	¼	½	¾	Str	Fin	Jockeys	Cl'g Pr.	Owners	Odds to $1
87118^{4}	FLYING MANE	w	6	120	12	12	$1^{9\frac{1}{2}}$	7^{1}	4^{h}	$2^{1\frac{1}{2}}$	1^{nk}	H Woodh'se	4000	S Messana	f-4.10
86699^{4}	GALLIES PRIDE	w	4	109	11	10	$6^{\frac{1}{2}}$	$4^{1\frac{1}{2}}$	1^{2}	$1^{1\frac{1}{2}}$	$2^{2\frac{1}{2}}$	A Falco*	4000	Myhelyn Stable	7.60
86699	PRINCESS ROSE	wb	5	111	3	7	5^{3}	5^{2}	$3^{\frac{1}{2}}$	3^{2}	$3^{1\frac{1}{4}}$	N Wall	3500	Nanuet Farm	12.70
87028	CONSTANT SUSAN	w	4	114	14	2	$9^{1\frac{1}{2}}$	$8^{\frac{1}{2}}$	5^{2}	$4^{1\frac{1}{2}}$	4^{1}	A Ferrai'olo	4000	Mrs J Smallwood	f-4.10
85939^{3}	ONCE IN LOVE	wb	4	120	8	14	13^{1}	12^{3}	9^{3}	5^{2}	$5^{4\frac{1}{2}}$	E Rodrig'ez	4000	Thelma Shillick	4.25
85939	ST'CK EXCH'NGE	wb	4	114	9	9	11^{1}	11^{h}	8^{1}	$6^{1\frac{1}{2}}$	6^{1}	C Errico	4000	Mrs G Seabo	21.85
86308^{4}	DRESSY LADY	wb	4	106	1	11	$12^{1\frac{1}{2}}$	13^{h}	10^{h}	7^{3}	$7^{1\frac{1}{2}}$	W Lester*	3500	W Schwab	8.00
86699	NOVEL REQUEST	w	5	112	6	8	14	14	$11^{\frac{1}{2}}$	$9^{1\frac{1}{2}}$	8^{1}	D Boman*	3500	Mrs F Dougherty	11.50
73006	ECUADOR	wb	5	112	2	6	1^{h}	1^{1}	$2^{1\frac{1}{2}}$	8^{h}	$9^{1\frac{1}{2}}$	J Contreras	3500	Winfield Stable	50.30
84735	STORM AT SEA	wb	4	111	7	13	8^{h}	$9^{1\frac{1}{2}}$	7^{h}	10^{8}	10^{6}	B Green	3500	I Bieber	47.20
85025	LADY ROUNDERS	w	5	106	5	5	$7^{1\frac{1}{2}}$	$10^{1\frac{1}{2}}$	12^{2}	11^{3}	11^{3}	J Chester*	3500	Mrs H W Ney	51.85
86962	WAR-ASTER	wb	4	111	10	3	3^{h}	2^{h}	13^{10}	12^{6}	12^{6}	S Cole	3500	Mrs E Konoski	28.90
86699^{2}	MAD MAID	wb	4	117	4	4	$2^{2\frac{1}{2}}$	$3^{1\frac{1}{2}}$	6^{h}	13^{12}	13^{12}	T Atkinson	3500	Beauridge Stable	2.60
86654^{3}	PREJOLI	wb	4	107	13	1	4^{3}	6^{h}	14	14	14	B Hansm'n‡	4000	White Pine Stable	f-4.10

f-Mutuel field. Time, :23⅖, :47⅘, 1:14⅕, 1:41. Track fast.

Mutuel Prices

	$2 Mutuels Paid			Odds to $1		
FLYING MANE (f-Field)	10.20	5.60	4.40	4.10	1.80	1.20
GALLIES PRIDE		8.00	5.80		3.00	1.90
PRINCESS ROSE			6.20			2.10

Winner—Ch. m, by Equestrian—Gulf Breeze, by Man o' War, trained by F. Martin; bred by King Ranch.

REACHED POST—5:08. OFF AT 5:08½ EASTERN DAYLIGHT TIME.

Start good from stall gate. Won driving; second and third the same. FLYING MANE, reserved back of the early pace, came out for the drive and was along in the final strides to outgame GALLIES PRIDE. The latter raced ECUADOR into defeat to hold a clear lead at the furlong marker, tired thereafter and could not hold the winner. PRINCESS ROSE failed to make up appreciable ground when hard ridden through the late stages. CONSTANT SUSAN worked her way forward on the outside and closed with good courage. ONCE IN LOVE was unable to improve her position when placed to punishment. DRESSY LADY lacked speed. ECUADOR quit. LADY ROUNDERS had no mishap. WAR-ASTER quit. MAD MAID retired steadily after possessing early speed. PREJOLI was through early.

Scratched—85932 K Avenue, 111; 32835 Rule of Thumb, 111; 86699^{3} Frissonnante, 114; 86579 Sister Louise, 114; 87338 Whiskey Sour, 109.

Overweight—Ecuador, 1 pound.

Mad Maid claimed by E. D. Jacobs. Novel Request claimed by Mrs. P. Bieber.

Attendance, 23,439; Total Mutuel Pool, $1,909,375.

John Thille Top Rider During First Week of Omaha Meeting

AK-SAR-BEN, Omaha, Nebr., May 25.—John Thille, 16-year-old apprentice rider from Scott City, Kan., is the leading jockey at Ak-Sar-Ben at the close of the first week of the Omaha civic organization's 35-day race meeting.

Thille, who has been up on four winners, four place mounts and four show mounts, leads the rider pack with a total of 36 points. Ak-Sar-Ben awards the jockeys six points for a winner, two for a place and one for a show.

Taylor Powell, Newhall, Calif., rider, is running a close second with a total of 33 points for four winners, three places and three shows. Another apprentice, 16-year-old Gerald Gardiner of Padroni, Colo., is third with 31 points. Gardiner rode his first winner on a recognized track last week, and now has been up on a total of five winners.

John Bellino, apprentice rider from Walsenburg, Colo., is fourth with 29 points. John Lindquist and Gail Parker are tied for fifth; Willie Bazer, veteran Omaha jockey, is in seventh position; Richard Moore is eighth; Ralph Lilburn is ninth and George Koyk is tenth.

Two Young Riders AWOL

BEULAH PARK, Grove City, Ohio, May 25.—Two young riders, Johnny Folk and P. R. Roper, under contract to the East View Stable here at Beulah, have left their employer without proper authority and should not be harbored by any other horsemen.

ENTRIES AND PAST PERFORMANCES

LINCOLN FIELDS
At HAWTHORNE
Cicero, Illinois

WEATHER CLEAR; TRACK FAST

Percentage of winning favorites corresponding meeting 1952, .31; current percentage, .36. Percentage of favorites in the money, .52. Automatic starting gate. Camera finish. Daily Double, first and second races. Entries run as one; no field horses.

ABBREVIATIONS FOR NORTH AMERICAN TRACKS

Abbreviations below designate tracks in DAILY RACING FORM entries and past performances:

Aiken	Aik	††*Exhibition Park	E.P	Laurel Park	Lrl	*Rose Tree	Med
Adjacent Hunts	A.H	Fair Grounds (La.)	F.G	*Lebanon	Leb	*Roseburg	Ros
Albuquerque	Alb	Fair Hill	Fai	*Ligonier	Lig	Royalton	Roy
Aqueduct	Aqu	Fairgrounds (Ariz.)	Pho	*Lincoln (Neb St.F.)	LnN	*Ruidoso (N.Mex.)	Rui
‡‡*Arizona Downs	A.D	Fairmount Park	F.P	*Lincoln Downs	L.D	Sacramento	Sac
Arlington Farms	Arl	Far Hills	F.H	Lincoln Fields	L.F	*Salem	Sal
Arlington Park	A.P	Farmington	Far	Longacres	Lga	Sand Hills	S.H
*Ascot Park	Asc	Ferndale	Fer	Long Branch	L.B	Santa Anita Park	S.A
Atlantic City	Atl	Fort Erie	F.E	Malvern	Mal	*Santa Rosa	S.R
Bay Meadows	B.M	Fort Miami	F.M	*Madison	Mad	Saratoga	Sar
*Bel Air	Blr	*Framingham	Fra	*Marlboro	Mar	*Saskatoon	Sas
Belmont Park	Bel	*Franklin	Frn	*Marshfield Fair	M.F	Scarborough Downs	ScD
*Berryville	Brv	Fresno	Fno	*Memorial Park	Mem	*Shelby	Shy
Berwyn	Ber	*Galt	Galt	Metmora	Met	*Silver Park	Slv
Beulah Park	Beu	Garden State Park	G.S	*Mexico City	Mex	Solano	Sol
*Billings	Bil	*Garrison	Gar	*Middleboro	Mbo	Spearfish	Sfh
Blue Bonnets	B.B	Glyndon	Gln	Middleburg Hunt	Mid	*Sportsman's Park	Spt
Bowie	Bow	Golden Bridges	Gol	*Mitchell	Mch	Sp'sman'sPk.(Ariz.)	Psp
Brighouse Park	B.P	Golden Gate Fields	G.G	Monkton	Mon	Stamford Park	Stm
Broad Axe	Bro	Grand National	G.N	Monmouth Park	Mth	*Stockton	Stk
*Brockton Fair	B.F	*Great Barrington	GBF	Montpelier	Mtp	Suffolk Downs	Suf
*Brookline	Br.	*Great Falls	G.F	Narragansett Park	Nar	Sunshine Park	S.P
*Calgary	Ceg	*Gresham Park	GmP	*Northampton	Nmp	Tanforan	Tan
†Caliente	A.C	Gulfstream Park	G.P	*Northville	Nle	Thistle Down	Tdn
*Canfield	Can	*Hagerstown	Hag	Oak Brook	Oak	Thorncliffe Park	Thf
Camden Hunt	Cam	*Hamilton (Ohio)	H.O	Oak Grove	O.G	*Timonium	Tim
Cedarhurst	Ced	Hamilton (Ont.)	Ham	Oaklawn Park	O.P	Topsfield	Top
Centennial Park	Cen	Harrison	Har	Omaha	Oma	Tropical Park	TrP
*Charles Town	C.T	Hastings	Has	Oriental Park	Hav	*Tryon	Try
Chinook Park	Chin	Havre de Grace	HdG	Oxmoor	Oxm	Tucson (Ariz.)	Tuc
Churchill Downs	C.D	Hawthorne	Haw	*Pascoag Park	Pas	Tulare	Tul
Columbia (S. C.)	Col	*Hazel Park	H.P	Percy Warner Park	P.W	United Hunts	U.H
*Columbus	Cls	Henrico County	Hen	Pickering	Pic	Vegas Downs	L.V
Connaught Park	C.P	Hereford Farm	He	Pimlico	Pim	*Warren	Wrn
*Cranwood Park	Crn	Hialeah Park	Hia	Pinehurst	Pin	Warrenton	War
*Cumberland Fair	C.F	‡Hilltop Park	Htp	Playfair Park	Pla	Washington Park	Was
Dade Park	D.P	Hollywood Park	Hol	Pleasanton	Pln	Waterford Park	Wat
*Deep Run	D.R	*Hot Springs (N.M)	H.S	Polo Park	P.P	West Hills	W.H
Del Mar	Dmr	Huntington Valley	Hun	*Pomona	Pom	Westbury	Wes
*Del Monte	D.M	Huntleigh Downs	H.D	Portland Meadows	P.M	*Weymouth	Wey
Delaware Park	Del	Jamaica	Jam	§Randall Park	Ran	*Wheeling Downs	Whe
Detroit	Det	*Kanawha Park	Kha	Red Bank	R.B	*Whitemarsh	WmV
Douglas Park	Dou	Keeneland	Kee	*Regina	Reg	Whittier Park	Wer
*Dufferin Park	Duf	La Mesa Park	Rat	*Rillito	Ril	*Willows Park	Wil
*Edmonton	Edm	*Lancaster	Lan	River Downs	R.D	Woodbine Park	Wdb
Empire City	Emp	Lansdowne Park	L.P	Rockingham Park	Rkm	Worthington Valley	Wor

Tracks marked with an asterisk (*) are less than one mile in circumference. †Formerly Agua Caliente ‡Formerly Fort Steuben. §Formerly North Randall. ††Formerly Hastings Park. ‡‡Formerly Ingleside.

Abbreviations for tracks in England, France, Germany and Eire in past performances:

Ascot, Eng.	Ast	Epsom, Eng.	Epm	Leicester, Eng.	Lei	Newbury, Eng.	Nby
Baden Baden, Ger.	BaB	Folkstone, Eng.	Fol	Leopardstown, Eire	Leo	Newcastle, Eng.	Nec
Baldoyle, Eire	Bal	Goodwood, Eng.	Gwd	Lewes, Eng.	Lew	Newmarket, Eng.	New
Bath, Eng.	Bat	Hamburg, Ger.	Ham	Lingfield, Eng.	Lfd	Nottingham, Eng.	Not
Birmingham, Eng.	Bir	Haydock Park, Eng.	Hay	Lincoln, Eng.	Lin	Salisburg, Eng.	Sal
Chantilly, France	Cha	Hurst Park, Eng.	H.P	Longchamp, France	Lon	Thirsk, Eng.	Tsk
Curragh, Eire	Cur	Kempton, Eng.	Kem	Manchester, Eng.	Man	Windsor, Eng.	Win
Doncaster, Eng.	Don	Koln, Ger.	Kol	Mulheim, Ger.	Mul	Worcester, Eng.	Wor
Dusseldorf, Ger.	Dus					York, Eng.	Yor

EXPLANATION OF DAILY RACING FORM PAST PERFORMANCES

Date of Last Race	Number of Race and Track Raced On	Distance	Time of Winner	Condition of Track	Closing Odds	▲Denotes Favorite Weight Carried. *Apprentice Allowance	Position in Race and Lengths Behind Winning Horse				Jockey and Post Position	c-Denotes Claim	Type of Race or Claiming Price	Speed Rating	ORDER OF FINISH WITH WEIGHT	Starters in Race
							First Call	Pre-stretch	In Stretch	At Finish						
Jun10-45	4C.D	1 1-4	2:07⅖	ft	8-5e	▲126*	43	3½	2½	1¾	ArcaroE12	c	2500	85	Pot o' Luck126 D'byD'ppe126 AirS'lor	10

ORDER OF FINISH WITH WEIGHT

If finish shows horse won, second third and fourth horses are given.

If second, first, third and fourth horses are shown.

If third, first, second and fourth horses are shown.

If unplaced, first, second and third horses are shown.

Note: Except in races of the shorter distances where the first call is pre-stretch or stretch and for which the start call is used, the first point of call after the start (at the quarter mile mark in most races) is given.

Positions of first point of call and pre-stretch call vary according to distance of race. Speed ratings are given all races, including turf races, with exception of steeplechase and hurdle events. Ratings are given from distances of three furlongs and over. No ratings for two-furlong races.

Claiming races are indicated by price after jockey's name. The superior letter (o) just before the claiming price indicates horse was in optional claiming race, but he was NOT *entered to be claimed.*

Best Times Not Compiled on Tracks Less Than One Mile in Circumference.

Indexed Entries and Past Performances Listed According to Post Position

*** Fair Mud Runner. × Good Mud Runner. ⊗ Superior Mud Runner.**

1st Haw

6 FURLONGS. (Andy B. W., Sept. 17, 1952—1:09⅗—4—119.) Purse $2,600. 3-year-olds. Claiming. Weight, 119 lbs. Non-winners of three races since March 14 allowed 3 lbs.; two races, 6 lbs.; one race, 9 lbs. Claiming price, $3,500.

Best time made at distance of race.

Chart Book Index No.	Horse.	Date. Track Rec.	Wt.	Today's Wt.
70316	St. Reno			110
865994	Slithereen	Nov52 CD 1:13⅕	112	105
86757	Mrs. Penrod	Sep52 Haw 1:16	111	105
(86818)	*Sky Princess	May53 CD 1:14⅗m	106	103
87280	Parke's Pick	Mar53 GP 1:15⅘	120	110
873882	Laura J. W.	Jan53 SP 1:14	111	105
87165	Grand Borealis	Oct52 Haw 1:13⅖	114	110
8681244	*Popnjac	Oct52 Rkm 1:12⅗	115	105
86002	Russell TS	Apr53 GP 1:12⅘	115	110
87388	Vicki Diana	Dec52 FG 1:13	113	105
	Ella Villa			105

St. Reno
110 Ch. g, 3, by St. Brideaux—Reno Stirrup, by Big Blaze.
Breeder, H. H. Mundy. 1952 . 6 1 0 1 $850
Owner, H. H. Mundy. Trainer, J. P. Hall. **$3.500**
Aug26-526Cen 5½ f 1:05⅗ft 6 104* 623 626 629 626 Cr'swellH5 4500 65 OldLimber104 DarkB'ter113 RenoRed 6
Aug 1-521Cen 5 f 1:01⅗ft 12 118 77 54½ 31 1h OsmentT1 Mdn 77 Knowable 115 Irish Tee 118 Vex 10
Jly 23-526Cen 5 f 1:00⅗ft 36 113 65½ 66½ 89 89½ WilliamsT9 3500 72 M'ch'fM's110 Br'nM'gic116 Val'taBee 10
Jly 12-526Cen 5 f :59⅗ft 11 107* 66½ 611 69 516 GallionJ10 Alw 71 FlashyMarge112 JustJudy114 Sweepit 10
Jun19-523Oma 5 f 1:01⅕gd 4¾ 116 43 45½ 35½ 32 BrooksJ12 3500 82 Warplaid 116 Go Signal 113 Bernice 12
Jun10-523Oma 5 f 1:01⅖ft 4⅓ 116 813 711 35½ 43½ Wil'msSR2 2500 79 RenoRed116 P'lyWest113 Abs'tSch'l'r 12
May 24 Haw 5-8 gd 1:05⅗b May 1 CD 1-2 sy :51b April 25 CD 3-8 sy :37⅕h

Slithereen
105 Ch. f, 3, by Seven Hearts—Outcuteem, by He Did.
Breeder, Brown Hotel Farms, Inc. 1953 . 6 0 0 2 $575
Owner, Mr. & Mrs. W. P. Walters. Trainer, R. H. Raines. **$3.500** 1952 11 2 0 2 $3,455
May14-537C.D 6 f 1:14⅗m 6½ 111 32 46 46½ 417 ChurchK3 4000 60 BlackBoy116 HeartsB'z120 HappyQu'n 9
May11-533C.D 6 f 1:12⅘ft 3½ ▲110 1½ 22 23 34½ ChurchK1 4000 81 Ghibli 120 HeartsBuzz 117 KingCare 9
Apr11-531Kee 6 f 1:13⅗ft 13 110 11½ 11½ 11 3h PoparaA11 3500 84 TopPretty 115 Bink 106 MiAmante 12
Feb17-531F.G 6 f 1:13⅕ft 4¾ 108 11 2½ 53½ 77 JenkinsE3 4000 80 J'dyR'ders114 Fr'dFr'kie108 McCr'ght 12
Feb 4-537F.G 6 f 1:13⅖ft 11 108 13 12 2½ 86¾ Armst'gS8 5000 79 PatioP'ter110 Hok'yP'k'y110 B'tleCh'f 9
Jan17-535F.G 6 f 1:14⅗sy 5 108 1h 11 22 1010 Armst'gS1 5000 70 Pashpie108 Virg'aOaks110 BattleChief 12
Dec26-524F.G 6 f 1:15⅖m 6¾ 107 11½ 11½ 1h 65 CookLC7 6000 71 Wismo 111 Pashpie 109 Mr.Majority 10
Dec20-525F.G 6 f 1:15⅘sl 4¾ 109 11½ 11 11 54½ CookLC1 5500 69 Deliv'yBoy114 Wismo106 C'pt'nCarver 9
May 24 Haw 3-8 gd :38⅖b May 21 Haw 1-2 gd :53⅖b May 7 CD 3-8 ft :37b

Mrs. Penrod (M)
105 Ch. f, 3, by Tedious—Escapade II., by Tetratema.
Breeder, V. Penrod. 1953 . 5 0 0 0 $100
Owner, O. H. Pohlman. Trainer, F. P. Haldy. **$3.500** 1952 . 5 0 0 0 (——)
May15-531Spt 7 f 1:30⅕ft 14 107 3nk 31½ 51¾ 67¾ Dom'icoP3 2000 68 TripleFli't110 BlueRogue115 EmeryAl 10
May 6-532Spt 7 f 1:32⅕gd 17 106 31½ 74¾ 88½ 716 Dom'icoP1 2000 50 Outlaw 108 Impersonate 118 Cookina 9
Apr29-533Spt 5 f 1:03⅗hy 6 113 35 48½ 46½ 513 Dom'icoP2 Mdn 68 Strict 113 ShowMeToo 113 Upalong 9
Apr25-531Spt 5 f 1:03⅕m 7½ 109 611 66½ 47 46 CoxW4 2500 77 Red Led 118 Agitate 113 Bee Jay 10
Apr21-531Spt 7 f 1:30⅖ft 60 113 3½ 22 57 68¼ Manif'ldH5 2500 67 SafariBoy118 Tour'gChip113 Pop'sPal 10
Oct27-525Spt 7 f 1:29⅖ft 166 115 812 812 813 919 Dom'icoP5 Mdn 61 BlueRunner118 Rebus118 Fair'nSqu're 10
Oct22-521Spt 7 f 1:30⅗ft 102 110 32½ 511 816 819 Dom'icoP1 3000 55 VickiDiana115 L'raJ.W.111 G'dB'r'lis 10
Oct 1-524Haw 1 1/16 1:47⅕ft 199 113 1013 816 1022 935 BaileyPJ4 4500 41 BlastO'R's105½ TurkeyB'ts109 FloydE. 12
Sep19-521Haw 6 f 1:13⅗ft 50 111 89¾ 57 811 1112 BrooksS11 4000 68 JerryMyBoy 113 Satire 113 FloD. 12
May 11 Spt 3-8 ft :39⅗b May 5 Spt 3-8 sl :41⅖b April 20 Spt 3-8 ft :39⅗b

Sky Princess
103 B. f, 3, by Skytracer—Ann's Princess, by Reveille Boy.
Breeder, Brown Hotel Farms, Inc. 1953 . 4 1 0 0 $1,515
Owner, Mary Ellen Borton. Trainer, W. Borton. **$4.000** 1952 11 1 3 0 $2,400
May16-533C.D 6 f 1:14⅗m 9¼ 106* 11½ 13 15 112 RisleyL2 2500 77 BigDede 105 L'Amour 105 Popnjac 11
Feb 5-539F.G 1 1/16 1:49⅗ft 7¾ 106* 1016 88½ 65½ 45 RisleyL10 2500 66 SirBrook 113 Paralyte 108 Bentonia 11
Jan29-539F.G 1 1/16 1:51⅕ft 12 106‡ 55½ 64½ 98¾ 98¾ RisleyR5 3500 54 GoodZephyr113 HermanL.112 AdariaS. 9
Jan14-533F.G 1 1/16 1:49⅖ft 8½ 112 610 56 55 67¼ SkellyJ4 3500 65 B'cingBern115 JudyR'ders112 Bar'aL. 9
Dec30-521F.G 1 1/16 1:53⅖m 8¼ 113 714 47½ 24 28 SkellyJ2 3500 44 Car'lH't113 M'd o'Music107 G'dZ'ph'r 8
Dec19-527F.G 1 1/16 1:51⅖ft 8¼ 109 614 54 32 31½†CollinsB5 4000 60 Denbru 113 HermanL. 114 JackTar 7
†Placed second through disqualification.
Dec12-524F.G 1 1/16 1:52 ft 3 ▲107 98½ 75¼ 43½ 1nk CollinsB9 3000 59 Pr'c'sW.110 GrandB'y105 M'd o'Music 11
Dec 3-524F.G 1 1/16 1:53 gd 47 110 820 713 77½ 42 CollinsB5 4000 52 Denbru 112 DeliveryBoy 117 Booral 8
May 13 CD 1-2 ft :50b May 4 CD 1-2 ft :51b May 1 CD 3-8 sy :40⅕b

Parke's Pick (M)
110 Br. g, 3, by Balladier—Shoe Buckle, by Sickle.
Breeder, Elmendorf Farm. 1953 . 4 0 1 0 $460
Owner, Mrs. F. W. Hooper. Trainer, I. H. Parke. **$3.500** 1952 2 0 0 0 (——)
May21-532Haw 6 f 1:15⅗gd 9¼ 114 21 88¼ 1014 1012 WagnerD2 4500 58 BurntL'k109 Cr'bowG'l 111 B'ton'sL'y 10
Apr28-533Spt 5 f 1:03⅕hy 2 ▲118 53½ 34 23 26 Skor'skiA4 4000 77 Pr'tyCindy113 L'dyHal 113 T'ringChip 9
Mar19-532G.P 6 f 1:13⅗ft 4½ 120 107 1012 916 811 DodsonD3 7000 66 Stratheden 115 LadyCheer 115 Bruce 11
Mar11-532G.P 7 f 1:25⅖ft 16 118 74¾ 811 812 89¼ DodsonD6 Mdn 77 BlueL'w118 H'pyQueen113 Sc'laySq're 12
Mar20-524G.P 3 f :34 ft 34 113 14 1315 1313 J'sonWL1 10000 81 PetiteL'sie120 Allah-Vhy110 Doubljoli 14
Feb 7-521Hia 3 f :34 ft 9¼ 120 5 73¾ 94¾ J'sonWL2 10000 87 Queenly 113 Dolphie 120 White Cliff 12
May 16 Haw 1-2 ft :51b April 24 Spt 5-8 ft 1:04⅕b April 19 Spt 1-2 ft :51⅖b

Laura J. W.
105 Ch. f, 3, by Tintagel—Lausanne, by Starpatic.
Breeder, W. F. Wollin. 1953 10 2 4 0 $3,245
Owner, P. H. Green. Trainer, D. Sazer. **$3.500** 1952 10 0 2 2 $1,840
May22-534Haw 6 f 1:17⅗m 4½ 112½ 44 47 33 22 ZakoorW2 3000 58 GallaToy 106 Agitate 114 FairLaurie 10
May19-533Haw 6½ f 1:22⅖hy 2½ ▲111 43½ 58½ 47½ 47¾ AdamsJ1 3000 60 Ballapool 109½ WrackPlay106 Agitate 10
May13-534Spt 7 f 1:28⅖ft 4¾ 113 22 25 25 25 M'nif'dH2 c3000 80 NightFighter118 WrackPl'y113 Outl'w 10
May 2-532Spt 7 f 1:33⅖m 8¼ 110 88¾ 914 811 712 Car'llWE7 4500 48 B'ton'sL'y108 P'ralyte118 Nora'sW'ch 10
Apr24-535Spt 7 f 1:30⅕sl 3¼ 113 43½ 33 21½ 23½ WagnerD6 3500 72 Paralyte 115 Wrack Play 113 Culture 7
Apr20-532Spt 5 f 1:01⅕ft 4½ 111 21 45 42½ 43¼ WagnerD4 4500 90 Cr'b'wGirl 108 Bigt'eGirl 113 Vi'aOaks 10
Feb17-536S.P 6 f 1:16⅕gd 3-2 ▲113 3nk 4nk 53 45½ D'Aug'oJ4 Alw 67 Gr'kStad'm118 M'nFl't110 R'lFlorida 6
Feb 2-535S.P 6 f 1:15⅗sy 2 ▲111 22 33½ 23½ 24 WagnerD7 Alw 72 ArmyPal 114 Overw'ght111 Rag'gTide 7
Jan26-535S.P 6 f 1:14 gd 3½ 111 32 33 21 1h WagnerD7 4500 84 Bent'n'sLucy106 MoonFl't105 Rus'lTS 8
Jan16-535S.P 6 f 1:15⅕ft 2½ 113 21½ 1½ 13 13½ WagnerD9 Mdn 78 FirstEnd'vor118 Overw't114 Ahnighito 10
January 16, 1953—Daily Racing Form Time, 1:14⅗.
May 11 Haw 1-2 ft :52⅕b May 1 Haw 1-2 m :53⅗h April 17 Spt 3-8 ft :37h

Grand Borealis (M)
110 Lt. b. g, 3, by Grand Admiral—Nordic Rose, by Petrose.
Breeder, C. G. Strandlund. 1953 . 1 0 0 0 (——)
Owner, Mrs. E. B. Carpenter. Trainer, E. B. Carpenter. **$3.500** 1952 . 7 0 1 1 $760
May20-531Haw 6 f 1:14⅗gd 4¾ 119 84¼ 1114 1019 1018 ErbD4 3000 57 BlueLamar114 SlyW'k114 R'wdyR'b't 12
Oct22-521Spt 7 f 1:30⅗ft 6-5 ▲113 44 35½ 35½ 35¼ KeeneH4 3000 69 VickiDiana115 L'raJ.W.111 F't'gA'nie 10
Oct15-523Spt 7 f 1:28⅘m 10 107 79 819 823 826 CookLC7 5500 60 Juesbu 115 Possess 110 Dink 9
Oct10-522Haw 6 f 1:13⅖ft 5¾ 114 2h 2h 1h 2n MacA'wD5 4000 81 FloD.115 SenecaSquaw115 LauraJ.W. 12
Sep30-521Haw 6 f 1:13 ft 2½ ▲113* 1h 51¾ 42½ 66¾ CoxW7 4000 76 Sor'lFox115 Booral 110 Cr'e-de-Cocoa 12
Sep12-522Haw 6 f 1:12 ft 5¼ 118 22½ 21½ 23 611 Wag'rD3 4000 78 HeartGr'ts115 BurntL'k115 R'dyRob't 12
Aug26-523Was 6 f 1:12⅗ft 65 110 97 65½ 67 55 Wagn'rD3 5000 78 HiR'ph'l 110 Que-Le-H'e115 C'nCarv'r 11
Aug21-521Was 5½ f 1:09 sl 30 118 1120 1120 1126 1123 WagnerD8 7500 50 Triple Crown 118 Guy 118 Far Echo 11

Popnjac
105 Dk. b. c, 3, by Zacaweista—Precise, by Cohort.
Breeder, H. Mason. 1953 . 3 0 0 1 $430
Owner, R. J. Wintergerst. Trainer, R. White. **$3.500** 1952 15 2 3 3 $6,065
May16-533C.D 6 f 1:14⅗m 2 ▲114* 107¾ 99¾ 611 414 DeverR9 c2500 63 SkyPrincess106 BigDede105 L'Amour 11
May11-532C.D 7 f 1:27⅗ft 5½ 112 66¼ 44 33½ 33 Rob'tsP10 2500 72 MagicCh'ce115 BoloB'y120 L'velyNote 10
May 6-532C.D 6 f 1:13⅗gd 2 ▲112 75¾ 35 36 49 Hansm'nL4 2500 73 Ghibli 107 LadyJaneD.110 L'Amour 10
Oct20-524Rkm 6 f 1:12⅘ft 2½ ▲117 31½ 2½ 2h 21 Borg'keR7 4000 84 Braseda110 Br'tKitch'n109 MossColey 10
Oct14-526Rkm 6 f 1:12⅗ft 3 ▲115 32½ 31 1½ 12 Borg'keR12 3500 86 OldReliable110 M.Challa112 W'rBullet 12
Oct 9-526Rkm 1 1:38⅗ft 7 111 47 42½ 43½ 41½ Contr'asJ2 4000 88 Barstow 103 Barshoe 113 Braseda 7
Sep20-523Nar 6 f 1:14⅗gd 6-5 ▲114* 63 63¼ 4¾ 52¼ UsseryR3 4000 76 Oxlin111 Cuanden112 MyLucille 9
Sep 9-523Nar 6 f 1:13⅘ft 2 ▲111 56¼ 44 1nk 11 Borg'keR1 4000 82 WarBuilt 112 HermanL. 111 Ruth 8
Sep 6-523Nar 6 f 1:13⅗ft 4 109 32¼ 21 2nk 31¼ Borg'keR7 4500 82 FirstP'nny112 BoldRay115 J'my'sFirst 9
May 5 CD 3-8 m :39b April 23 CD 1-2 ft :53⅕b March 25 OP 3-8 ft :37bg

Russell TS
110 Ch. g, 3, by Tiger Rebel—Connie W., by Sweep All.
Breeder, S. Carrick. 1953 13 1 1 3 $1,860
Owner, J. Stelle. Trainer, J. W. Choisser. **$3.500** 1952 15 2 3 0 $3,225
May 7-535Spt 7 f 1:30⅖ft 4¾ 112½ 43½ 86½ 88¼ 66¼ KeeneF2 Alw 69 Virg'aOaks111 Nora'sWatch106 Rivas 8
May 4-535Spt 5 f 1:06⅕hy 7½ 112 712 712 77½ 53½ KeeneF6 5000 64 PatioPat'r110 SomeCh'e110 Cr'bowG'l 7
Apr16-536G.P 6 f 1:14 m 2½ 117 1h 31 34 36½ BiermanC5 5000 68 Satisfied 107 Fenemor 112 Aglare 7
Apr 6-532G.P 6 f 1:11⅘ft 6½ 115 52¼ 64¾ 55½ 54¾ Breck'sJ10 5000 81 HeraLot 112 Satisfied 107 Birmooda 12
Apr 1-534G.P 7 f 1:26⅕ft 6¾ 116 11 12 1h 4nk JessopJD4 5000 82 CruelSea104 Metopia108 G'ldenApollo 11
Mar24-534G.P 6 f 1:16⅕sl 26 117 52¼ 42½ 2h 2h B'dwinR12 5000 64 MissShad'w115 Janlo113 Dir'ctorBelle 12
Feb28-534S.P 6 f 1:13⅖ft 2¾ ▲113 2h 1h 2½ 33½ MillsB2 Alw 83 MagicChoice 103 Receipt 115 CoverOff 7
Feb21-534S.P 6 f 1:14 ft 14 114 2½ 2h 31 31 VinsonJR8 Alw 83 ColonelBarker111 DisPete115 Heureux 10
Feb16-533S.P 6 f 1:16⅗sl 7¾ 116 21½ 32½ 33½ 41 VinsonJR3 Alw 70 Heureux 106 ArmyPal 114 EngageMe 6
May 23 FP 5-8 ft 1:01⅖hg May 21 FP 1-2 ft :50⅘h May 11 SPt 3-4 ft 1:20b

Vicki Diana ×
105 B. f, 3, by Sedgemoor—Port Harmony, by High Quest.
Breeder, A. L. Jackson. 1953 5 0 2 1 $1,185
Owner, E. J. Bolser. Trainer, E. J. Bolser. **$3.500** 1952 24 2 5 0 $5,495
May22-534Haw 6 f 1:17⅗m 2¾ 111 2½ 22 45 714 KeeneH8 c3000 46 GallaToy106 LauraJ.W.112½ Agitate 10
May 9-533Spt 5 f 1:00⅘ft 2½ 110½ 11 13 11 22½ KeeneH7 Alw 92 McCreight115 BigtimeGal 113 R'dLed 7
Apr30-532Spt 7 f 1:33⅗sl 4½ 111 21½ 2½ 2½ 25 Ped'sonG6 3000 54 Asq'sce111 K'ysMistake112 StopCl'k'g 10
Apr23-534Spt 5 f 1:01⅗ft 5¼ 111 35 35 33 33½ Ped'rs'nG4 4000 87 B'nt'n'sL'cy106 V'giniaO'ks 111G'sF'n 8
Jan 3-532F.G 6 f 1:14⅕ft 3½ 109 11½ 13 3½ 44¾ OwenW2 2500 77 Que-le-H'e110 J'dyR'ders111 T'cheB'l 12
Dec27-522F.G 6 f 1:16⅘sl 3½ ▲111 1½ 11½ 21 55¾ KeeneH8 3500 63 HighJackie109 GrandBaby102 Catbern 12
Dec22-524F.G 5½ f 1:07⅕ft 5¼ 111 21½ 21½ 32½ 24 KeeneH8 Alw 85 BreakOn104 HighSilver103 TopSt'k'gs 8
Dec17-521F.G 6 f 1:14⅘ft 12 113 12½ 12½ 11½ 75½ C'fmanE9 3500 73 TexasTill 106 HighSilver 106 Outlaw 12
Dec13-521F.G 6 f 1:14 ft 3¼ ▲113 63¼ 79 78½ 79½ Coffm'nE5 3500 73 TopDist'ce107 Mas'nJen'gs105 Br'kOn 12
Dec 6-521F.G 6 f 1:14⅕ft 5¾ 111 11 11½ 11½ 22 Coff'nE10 3500 80 B'tleChief106 H't ofOak110 Y'keeMi's 10
May 20 Haw 5-8 sl 1:03h May 15 Spt 3-8 ft :35⅗h April 28 Spt 5-8 hy 1:07b

Ella Villa (M)
105 B. f, 3, by Equifox—Gypsy Lass, by Bow to Me.
Breeder, Howard Wells. 1953. . 0 0 0 0 (——)
Owner, Howard Wells. Trainer, Howard Wells. **$3.500**
April 25 Kee 3-4 ft 1:21⅖b

Over 500 Attend Press Party Given by River Downs

CINCINNATI, Ohio, May 25.—More than 500 members of the press, radio and TV were entertained at the annual River Downs party staged Sunday afternoon at the Sheraton-Gibson Hotel's roof garden. In addition to a buffet dinner, the track management presented several acts, which included the sensational Vagabounds, who were flown here from Miami and they were enthusiastically received by the large throng. Others on the bill were the Visionaires and Deke Moffitt's orchestra.

Racing director Henry Green in readying the local track for its annual 44-day session, stated that the session opening Friday, June 5, should be the best in the track's history.

NOW through JULY 4th RAIN OR SHINE
Fairmount Park
POST TIME 8:30
See the Thoroughbreds—NIGHT HORSE RACING
U. S. 40 Near COLLINSVILLE, ILLINOIS
15 Minutes From ST. LOUIS
TUESDAY, Thru SATURDAY, 8:30 P. M.
9 RACES—EVERY FRIDAY and SATURDAY
DAYTIME RACING—POST TIME—2:15 P. M.
MEMORIAL DAY and JULY 4TH

25 Minutes from Loop by Taxicab
Let's go to
Lincoln Fields
at Hawthorne
Make reservations now for Saturday's PEABODY MEMORIAL — Call BIshop 2-1350 after 10:30 A.M.
BUS: Sherman Hotel 11:30 to 1:15; State & Quincy, 12:40 & 1:10; Howard St. "L" 12:15, Loyola "L" 12:20; Edgewater Beach Hotel, 12:25; Sheridan Rd. & Sunnyside, 12 to 1 p.m.; Crawford & Washington, 12 to 1 p.m.; 63rd & Cottage Grove and 63rd & Sangamon, 11:30 to 1:15; 79th & Stony Island, 11:30 to 1 p.m.
ELEVATED: Douglas Park Train—leaves all Loop stops every 6 minutes.
AUTO: West thorofares to Cicero Ave. (4800 West) or Laramie Ave. (5200 West), thence South to 35th.
$1.00 Grandstand $1.50 Clubhouse
(Admission Prices include all taxes)

2nd Haw

6 FURLONGS. (Andy B. W., Sept. 17, 1952—1:09⅗—4—119.) Purse $2,600. 3-year-olds. Claiming. Weight, 119 lbs. Non-winners of three races since March 14 allowed 3 lbs.; two races, 6 lbs.; one race, 9 lbs. Claiming price, $3,500.

Chart Book Index No.	Horse.	Date. Track Rec.	Wt.	Today's Wt.	Chart Book Index No.	Horse.	Date. Track Rec.	Wt.	Today's Wt.
86661	Culture	Aug52 Was 1:13	117	105	86599	Satterley			110
87077	Prince Victor			110	86321	Gus Fan	Sep52 Atl 1:13⅗	109	105
86710	Prandium	Apr53 Kee 1:14⅗	111	110	86319	*My Faith	Sep52 Haw 1:13	113	106
87078	Court Topsy	Feb53 FG 1:17⅕m	109	105	870784	Hi Raphael	Aug51 Was 1:12⅗	110	110
86660	Last Leap	Mar53 OP 1:14⅘	110	105	(87077)	Ballapool	Jan53 FG 1:14	113	108
87078	Hap Glaudi	Jan53 FG 1:14⅘	111	113					

Culture 105

Br. f, 3, by Education—Silly Gyp, by Heliopolis.
Breeder, F. W. Hooper. 1953.. 5 0 1 0 $585
Owner, Oldhove Stable. Trainer, R. E. Kurelik. $3.500 .1952..10 2 1 1 $4,050

May14-534Spt	5 f	:59⅘ft	17	112	67	511	59½	512	Litz'gerH2	4000	88	Solicit 116	Miss Taggs 111	Agitate	8
May 7-535Spt	7 f	1:30⅖ft	9½	107	21	55	67	89½	W'smanM5	Alw	65	Virg'aOaks111	Nora'sWatch106	Rivas	8
May 5-534Spt	7 f	1:33⅕sl	5¾	106	54	67½	68½	66½	Dom'icoP4	5000	54	C'r'keePil't114	B'rb'raL.109	S'gAd'ce	10
Apr24-535Spt	7 f	1:30⅕sl	6-5	▲113	1h	22	32½	44	KeeneH3	c3500	72	Paralyte115	LauraJ.W.113	WrackPlay	7
Apr21-534Spt	7 f	1:29⅗ft	3¾	▲109	21	3nk	11	2nk	W's'nM10	c3500	79	Rivas112	NightFighter114	WrackPlay	10
Nov 6-523Spt	5 f	1:01⅘ft	3-2	▲113	42	45½	55½	34½	CookLC5	3500	85	Jim Ape 109	Absolute 113	Bonquest	9
Oct30-523Spt	7 f	1:28⅘ft	6-5	▲112	22	22	1½	2¾	SchreckG1	3500	82	BurntL'k111	Cr'lSea112	SenecaSquaw	6
Oct24-523Spt	7 f	1:29 ft	3¾	111½	1h	2h	1h	11	BaldwinR4	3500	82	BattleChief111	CruelSea111	Ky.B'uty	9
Oct18-522Spt	7 f	1:29⅕ft	6	115	912	714	512	410	BaldwinR4	4500	74	Reb'nder113	VickiDiana115	Ky.Beauty	10

April 17 Spt 5-8 ft 1:07⅗bg

Prince Victor (M) 110

Ch. g, 3, by War Liberator—Geniva Kathryn, by Strolling Player.
Breeder, C. B. Gooch. 1953.. 2 0 0 0 (——)
Owner, J. G. Ferrara. Trainer, S. J. Molay. $3.500

May19-533Haw	6½ f	1:22⅖hy	136	111	86	918	1025	1031	W'smanW4	3000	37	Ballapool 109½	WrackPlay106	Agitate	10
May 7-531Spt	5 f	1:01⅘ft	35	118	719	720	718	723	W'sm'nM6	3000	67	MissTaggs113	TexasFl'sh113	Sp'dyJet	10

May 15 Haw 5-8 ft 1:03⅗h May 2 Spt 3-8 m :40⅗bg April 28 Spt 3-8 hy :39⅗bg

Prandium 110

B. c, 3, by Condiment—Hour O'Day, by Hourless.
Breeder, R. C. Owen. 1953.. 6 0 1 1 $700
Owner, R. J. Wintergerst. Trainer, R. White. $3.500 1952.. 5 1 0 0 $1,625

May15-533C.D	1 1/16	1:50⅗m	7	114	22	47	58½	516	DodsonD1	3000	49	Say-B'le112	S'nybr'kSue113	HiSuz'ne	6
May13-535C.D	6 f	1:15⅗sy	8½	114	52	63¼	77	31½	DodsonD12	3000	70	R'lCrispie103	DocWolfe114	GoldFlash	12
May 6-532C.D	6 f	1:13⅗gd	7	107*	108¾	89¼	69	511	WilsonR2	2500	71	Ghibli 107	LadyJaneD.110	L'Amour	10
Apr30-538C.D	1 1/16	1:51 sl	3	110*	55½	33	23	26	KaelinF6	2500	57	OurSusan112	BabyKathy110	L'Amour	7
Apr21-536Kee	6 f	1:12⅕ft	20	111	108½	96¾	912	811	AdamsJ7	4000	80	ThirdCopy121	Si'pleSis110	TopPretty	11
Apr11-531Kee	6 f	1:13⅗ft	5¼f	114	106½	54	75½	86½	DodsonD8	3500	77	TopPretty 115	Bink 106	Slithereen	12
Jly 1-524Det	5½ f	1:06⅖ft	34	115*	65	67½	911	910	CollinsB8	Alw	85	Pegnpat117	DoctorHeitz115	R'm'd'l'd	11
Jun24-524Det	5 f	1:01⅗gd	37	113*	3nk	11	12	11	CollinsB9	Mdn	86	WilksLoss118	JimBrier118	Sp'dyGold	10
Jun18-522Det	5 f	1:00⅗ft	36	113	73¾	86½	88¼	76½	CollinsB10	Mdn	84	Mikeaby113	Dr.Alex118	RollBama	11

April 4 CD 3-8 ft :37⅗bg

Court Topsy (M) 105

Ch. f, 3, by Court Scandal—Perlita, by Universe.
Breeder, T. S. Proctor. 1953.. 6 0 0 0 (——)
Owner, T. S. Proctor. Trainer, N. J. Moran. $3.500 1952.. 1 0 0 0 (——)

May19-534Haw	6½ f	1:24⅖hy	112	109	41½	42	21	56½	RobertsP1	3000	51	S'wMeToo106	T'pleFl'ht110½	K'm'nK'y	9
Apr22-532Spt	5 f	1:02⅖ft	27	113	87¾	89	813	68¼	Manif'ldH4	3000	79	Imp'r'sn'te113	Sp'yJet118	TopSt'k'gs	10
Apr10-532L.D	5 f	1:01 ft	90	110	32	44	47	53¾	DeLuciaJ7	2500	82	Allah-Vhy112	B'stleBabe110	GrayB'le	12
Mar30-532L.D	7 f	1:33⅘m	76	106*	99	1117	1123	1126	SmithJH3	2500	32	Tarom 116	Tricopa 120	Hello Willie	11
Mar23-533L.D	7 f	1:30 ft	130	111	55	814	814	721	TaylorEL2	3000	56	Fi'tingWise120	Tarom116	TenPerCent	9
Feb26-538F.G	6 f	1:15⅖m	83	109	76½	78½	77	78¾	PoparaA7	3000	67	M's'nJ'gs113	OldFr'k108	ShooSh'oB'y	8
Sep17-524Cen	6 f	1:12⅖ft	47	109	107¼	1112	1116	1124	CurryC10	4000	59	BeGallant113	VegasFl'h105	BlueLinda	11

March 28 LD 1-2 sl :52⅗h March 21 LD 1-2 sl :54b March 4 FG 1-2 ft :51⅗b

Last Leap (M) 105

Br. f, 3, by Isolater—Fawn Leap, by Supremus.
Breeder, J. H. Rouse. 1953.. 5 0 0 0 (——)
Owner, Mrs. S. Ippolito. Trainer, S. Ippolito. $3.500

May14-533Spt	7 f	1:29⅖ft	40	110	64	79	712	817	BaldwinR6	2500	63	TexasFlash111	Bonq'st108½	Microw've	9
May 8-532Spt	5 f	1:01⅘ft	24	106	93¾	94¾	711	712	Dom'icoP1	2500	78	NightFight'r115	R'noR'd111	Pl'ntyP'p	10
Apr29-533Spt	5 f	1:03⅗hy	14	114	45½	712	711	616	BurnsC7	Mdn	65	Strict 113	ShowMeToo 113	Upalong	9
Apr22-532Spt	5 f	1:02⅖ft	6¼	113	1011	1017	1026	1022	Wagn'rD10	3000	65	Imp'r'sn'te113	Sp'yJet118	TopSt'k'gs	10
Mar27-535O.P	6 f	1:13⅘gd	44	110	31	2h	33½	85¼	WagnerD7	4000	76	BogsPride 106	Sirita'sGal 108	Novia	12

April 17 Spt 1-2 ft :51⅖b March 19 OP 5-8 gd 1:05hg March 13 OP 3-8 m :38hg

Hap Glaudi × 113

Ch. g, 3, by Easy Mon—Hover, by Messenger.
Breeder, J. S. Jones. 1953..13 1 1 1 $2,250
Owner, P. H. Green. Trainer, A. Sazer. $3.500 1952.. 4 1 0 0 $1,245

May19-534Haw	6½ f	1:24⅖hy	6-5	▲114	2h	32	63¼	79¼	ZakoorW2	3000	49	S'wMeToo106	T'pleFl'ht110½	K'm'nK'y	9
May11-533Spt	5 f	1:00⅘ft	6¼	118	33	24	24	25	W'g'rJM4	c3000	90	Solicit 111	Ballapool 108	GrayCobbler	9
May 5-536Spt	5 f	1:04⅕sl	21	118	62¾	52¾	52¾	66¾	Wag'rJM5	Alw	71	MasterRed 118	Dink 118	OnTrain	8
Apr30-535Spt	5 f	1:04 sl	5½	115	21	23	22	12	Wag'rJM1	4000	79	Predictor115	Q'nIrish113	E'st'rAirl'e	7
Apr24-535Spt	7 f	1:30⅕sl	8½	115	32	54	59	69½	Wag'rJM4	3000	66	Paralyte115	LauraJ.W.113	WrackPlay	7
Mar12-538F.G	1 1/16	1:49⅖ft	11	110	13	12	1½	53	Hard'kJN4	3500	69	StrongAdv'ce119	NicelyN'y111	T'yDue	6
Mar 6-538F.G	1 1/16	1:49⅘ft	13	113	13	2½	21	46½	Fer'uoloA4	3000	63	Str'gAdv'nce119	P'r'lyte112	B'c'gB'rn	6
Feb24-535F.G	6 f	1:14 m	7½	111	21	33	713	714	PorchG2	5000	69	HokeyP'k'y110	Sh'dyT'ne110	B'tleCh'f	7
Feb17-531F.G	6 f	1:13⅕ft	4½	115	32	32½	98	1010	Fer'uoloA1	4000	77	J'dyR'ders114	Fr'dFr'kie108	McCr'ght	12
Feb14-539F.G	6 f	1:14⅘sy	14	115	2½	11½	22	32	Fer'uoloA7	5000	77	H'k'yP'k'y110	B'tleC'f110	V'giniaO'ks	8
Jan30-537F.G	6 f	1:13⅘ft	28	115	98¼	99½	913	914	Fer'uoloA7	6000	70	IreneSt'nt'n110	S'tSh't113	Sw'tP'k'gs	9
Jan14-538F.G	6 f	1:13⅘ft	54	111	32½	42	43	44½	RiveraJJ4	6000	79	DadsDegree113	RedF'ler111	OldRug'd	9

April 18 Spt 1-2 ft :54⅗b

Satterley × 110

Br. g, 3, by Litchfield—Gray Lassie, by Sherab.
Breeder, T. E. Mueller. 1953.. 1 0 0 0 (——)
Owner, Shadybrook Farm Stable. Trainer, H. White. $3.500 1952..12 2 2 0 $4,145

May14-537C.D	6 f	1:14⅗m	5¾	110	21	35	915	932	Nazar'hJ4	3500	45	BlackBoy116	HeartsB'z120	'HappyQu'n	9
Jly 10-524A.P	5½ f	1:06⅕ft	15	122	31½	67¼	818	620	B'leyPJ7	10000	69	Cajole115	Brookhaven122	BrownAriel	8
Jun18-527A.P	5½ f	1:06 ft	14f	112	1815	2019	1017	2015	G'm'wB12	ScwS	75	H'pyCarrier122	KingPin112	Blenriam	20
Jun 9-526Haw	5 f	1:00⅗ft	32	109*	1½	1½	2h	22	G'mowB1	Alw	90	SirM'ngo 114	BrownAriel 114	Thaxter	8
May27-523Haw	5 f	1:02⅘sl	6½	115	12	13	13	16	ErbD4	4000	81	MissC'rier112	Ashes104	Que-Le Hace	8
Mar 6-525F.G	2 f	:22⅗ft	12	113	9		64½	2½	BaileyPJ10	6000		Worthy110	CrossbowGirl 111	I'riaBoy	10
Mar 1-524F.G	2 f	:22⅖ft	41	115	4		51½	51¼	RobertsC4	Alw		EpicKing115	L'tleLupo115	SomeCh'ge	9
Feb23-525F.G	2 f	:23⅗m	9	118	2		2½	12	BurnsC7	5000		P'tyCindy111	M'thaM'tin115	R'ghNi't	12
Feb 5-524F.G	2 f	:22⅗ft	26	114	2		21	43¼	CraigH9	5000		CherylAnn111	Ligh'gSea112	TeaPatch	12

May 9 CD 1-2 ft :50⅖b April 10 CD 1-2 gd :50b April 4 CD 3-8 ft :38bg

Gus Fan 105

Ch. f, 3, by British Buddy—Soviet, by Sickle.
Breeder, A. J. Rooney. 1953.. 3 0 0 0 $115
Owner, M. H. VanBerg. Trainer, M. H. VanBerg. $3.500 1952..10 2 2 1 $3,530

May 9-535Spt	7 f	1:28⅘ft	6¼	105	32	31½	53¼	55¾	Dom'icoP5	4500	77	BlueR'ner111	Sp'dyJet110	E'terAirl'e	8
May 2-532Spt	7 f	1:33⅖m	17	107½	98¾	813	913	815	ValentiJ3	4500	45	B'ton'sL'y108	P'ralyte118	Nora'sW'ch	10
Apr23-534Spt	5 f	1:01⅗ft	9¼	110½	46½	57	57	43½	BaldwinR7	4000	87	B't'n'sL'y106	V'giniaO'ks111	V'kiD'na	8
Nov28-525Whe	6½ f	1:21⅖ft	7-5	▲116	31½	11	12½	12½	Willi'sSR3	2600	90	M'sF'tKnox115	Oc'nSun116	Col'lB'ker	8
Nov21-525Whe	5 f	1:04 sy	2½	▲116	714	714	55	57½	Schr'ckG5	c2600	70	Dir'ctT't116	M'sF'tKnox113	Oc'pyL'y	7
Nov17-525Whe	6½ f	1:22⅖ft	3-5	▲111	24	22	12	13½	Schr'ckG2	c2000	85	CondeB.114	Fromat112	DarkRain	8
Nov14-525Whe	6½ f	1:22 ft	7-5	▲112	63¼	51¼	32	33	SchreckG3	2600	84	LadyPad112	Rur'lD'ce113	M'sF'tKnox	8
Nov 5-523G.S	6 f	1:13⅖ft	5½	109	86¼	710	68½	45¼	P'm'eWJ1	4000	76	WarNimbus115	Mr.H'rry112	Ballyn'ty	12
Oct16-523G.S	6 f	1:14⅖ft	2½	▲101	64½	55½	44½	2nk	WallN3	4000	76	SantasGirl 112	Goliath109	BilliesBeam	11

May 14 Spt 1-2 ft :51⅗b May 1 Spt 3-8 m :41b April 28 Spt 1-2 hy :53b

My Faith 106

B. f, 3, by Eternal Reward—Entertainment, by Blenheim.
Breeder, Mrs. L. Augustus. 1953.. 2 0 0 0 (——)
Owner, Augustus & Nahm. Trainer, P. Huber. $3.500 1952..11 1 0 1 $2,005

May11-533C.D	6 f	1:12⅘ft	16	107	98¾	810	811	818	KaelinF6	3500	68	Ghibli 120	HeartsBuzz 117	Slithereen	9
Apr28-538C.D	6 f	1:12⅖ft	18	107*	53½	54	55½	512	KaelinF3	5000	76	CelticPlay110	Teddy'sHeir115	Vie	8
Oct 6-521Haw	6½ f	1:18⅗ft	25	107	1214	1214	1211	1112	WestJ8	4500	75	Pashpie 114½	BarbaraL. 106	Juesbu	12
Sep24-521Haw	6 f	1:12⅗ft	12	113	85½	87½	64¾	64¼	ErbD10	5000	81	BrownAriel 114	Pashpie111	BigH'rted	11
Sep 8-522Haw	6 f	1:13 ft	7	113	63¾	54½	34	32½	ErbD11	4000	81	BouncingBern113½	Juesbu114	Culture	12
Sep 3-528Haw	6 f	1:12⅖ft	21	109	3nk	44	45	47	Kn'pEJ1	5000	80	Br'nAriel 112	Ca'nCar'r112	Sen'aSq'w	8
Jly 25-523A.P	5½ f	1:05⅖ft	37	108‡	65¼	66½	610	612	Gum'owB6	6000	81	H'pH'v'n117	Br'nAr'l 115	Que-le-H'ce	9

May 5 CD 3-8 m :38b April 22 CD 3-4 ft 1:15⅖h April 18 CD 3-4 ft 1:16⅖b

Hi Raphael 110

B. g, 3, by Raphael II.—Fire Ship, by Firethorn.
Breeder, Mrs. E. Denemark. 1953.. 7 0 1 0 $560
Owner, E. C. Roth. Trainer, W. E. Harrison. $3.500 1952 . 3 1 0 0 $1,625

May19-534Haw	6½ f	1:24⅖hy	9¼	112	3½	11	11	43	Litz'gerH9	3000	55	S'wMeToo106	T'pleFl'ht110½	K'm'nK'y	9
Apr25-531Spt	5 f	1:03⅕m	4½	118	711	78	67¾	58½	Litz'erH10	2500	74	Red Led 118	Agitate 113	Bee Jay	10
Apr20-532Spt	5 f	1:01⅕ft	17	113	62½	67	87	814	Litz'gerH8	4500	79	Cr'b'wGirl 108	Bigt'eGirl 113	Vi'aOaks	10
Mar25-533O.P	5½ f	1:05⅗ft	5	103*	106¼	87½	612	610	Lat'uloT7	4500	82	Barshoe 112	MasterRed 105	Darkie	11
Mar17-535O.P	6 f	1:15 m	22	107*	68	89¼	712	713	SyfrigL6	Alw	62	CowTown106	BullSkin113	Fut'reR'w'd	9
Mar 9-535O.P	6 f	1:12⅘ft	2¾	108	2½	2h	11½	21	H'km'nJ5	c4250	85	BarbaraL.110	ShastaL.106	M.Lakev'w	10
Mar 3-534O P	5½ f	1:09 m	4¾	120	36	35	34	46	H'ck'nJ10	4000	69	TinTwist 115	SurfRaider 116	HorseFly	12
Sep16-522Haw	6 f	1:12⅗ft	4	110	64¼	65¾	56½	73¾	PorchG1	6000	82	M.Wab'sh107	B'tleChief112	Remod'l'd	12

May 11 Haw 3-4 ft 1:18⅖b May 3 CD 3-8 ft :37b April 14 Spt 5-8 ft 1:05⅗bg

Ballapool 108

Ch. f, 3, by Balladier—Whirlpool, by Menow.
Breeder, Mr. & Mrs. L. B. Combs. 1953..10 2 1 1 $3,420
Owner, E. J. Bolser. Trainer, E. J. Bolser. $3.500

May19-533Haw	6½ f	1:22⅖hy	18	109½	1½	21	2½	1¾	PoparaA8	3000	68	WrackPlay106	Agitate114	LauraJ.W.	10
May14-534Spt	5 f	:59⅘ft	20	112	22	46½	48½	613	Coffm'nE5	4000	87	Solicit 116	Miss Taggs 111	Agitate	8
May11-533Spt	5 f	1:00⅘ft	4½	108	23	35	36	37	C'rollWE6	c3000	88	Solicit111	HapGlaudi118	GrayCobbler	9
Mar13-538F.G	6 f	1:14⅘ft	3	111	32	21½	32½	42½	BairdRL4	3000	76	TopPretty 105	OldFrank 110	TexasTill	8
Mar 5-534F.G	6 f	1:13⅗ft	6¾	111	23	2½	42	45¼	BairdRL1	3500	80	V'giniaO'ks110	Fr'dF'kie106	TexasTill	8
Feb25-532F.G	6 f	1:15 m	4½	110	12	12	1h	67	BairdRL6	3500	71	E'terA'line110	McCr'ght113	Bigt'eGal	9
Feb 5-536F.G	6 f	1:13⅕ft	8½	114	42½	44	56	612	BairdRL5	Alw	75	P'ceMarque114	StarR'st119	Ky.Home	7
Jan22-533F.G	6 f	1:14 ft	14	113	12	12	12	11	BairdRL10	5000	83	MissStar 108	JackTar 118	Shikar	11

May 7 Spt 3-8 ft :38⅗b April 22 Spt 1-2 ft :52b March 11 FG 3-8 ft :37⅗b

3rd Haw

5 FURLONGS. (Sara Elizabeth, July 10, 1923—:59—2—113.) Evergreen Farm Purse. Purse $3,000. 2-year-olds. Maidens. Fillies. Special weights. Weight, 116 lbs.

Chart Book Index No.	Horse.	Date. Track Rec.	Wt.	Today's Wt.	Chart Book Index No.	Horse.	Date. Track Rec.	Wt.	Today's Wt.
86988	Dear Sandy			116	853193	Mrs. Goode			116
861573	Super Cash	May53 CD 1:00⅖	115	116	86593	Kirkway Miss	May53 CD 1:03⅗sl	116	116
82670	Margrettin			116		Lady Elliott			116
	Spotlight Star			116		Delphis			116
86593	Dawn Hop	May53 CD 1:03⅗sl	116	116	86988	Sleepy Mabel			116
	Blue Answer			116	872812	Natchez Girl	May53 CD 1:01⅖sy	116	116
87281	Lovin Lady			116	872814	Admiral's Pet	May53 Haw 1:05	115	116
	Subliner			116	83357	Sophisticate			116

Dear Sandy (M) 116

Ch. f, 2, by Count Domino—Marie Olympia, by Gay Monarch.
Breeder, Locust Lawn Farm. 1953 . 3 0 0 0 (——)
Owner, Locust Lawn Farm. Trainer, D. W. Carroll.

May18-533Haw	5 f	1:03⅕hy	62	115	85½	97¼	76¾	511	B'dwinR11	Mdn	68	O'System 118	Portray 118	CompanyB.	12
Mar14-533F.G	2 f	:23⅗ft	19f	108*	11		1213	1210	Benn'tB12	7000		OscarJ. 111	SkittyBay 111	TightBoots	12
Mar10-533F.G	2 f	:23⅘ft	36	115	3		51½	113	OwenW1	5000		Fr'k'sFirst110	MissLoria115	M'd'sLi't	12

May 23 Haw 1-2 m :50hg May 9 Haw 5-8 ft 1:04⅕h May 4 Haw 5-8 hy 1:06h

Super Cash (M) 116

Br. f, 2, by Super Duper—Dashncash, by Unbreakable.
Breeder, H. H. Mundy. 1953 . 1 0 0 1 $270
Owner, H. H. Mundy. Trainer, J. P. Hall.

May 9-531C.D	5 f	1:00⅕ft	37	115	33	33½	33	31¼	Heck'nnJ7	Mdn	91	C'tryB'kin118	GrandK.118	Jane'sPride	10

May 23 Haw 1-2 m :54⅖b May 1 CD 3-8 sy :37hg April 9 CD 1-2 sl :51b

Margrettin (M) 116

Br. f, 2, by Faultless—Portable, by Pharamond II.
Breeder, C. E. Buckley. 1953 . 1 0 0 0 (——)
Owner, Mrs. M. V. Hawley. Trainer, D. Sazer.

Mar13-533G.P	3 f	:34⅕ft	21f	113	6		118	117¼	Naz'thJ13	Mdn	86	Str'kAlong113	Confuc's116	GrandRisk	14

April 15 GP 3-8 ft :35h April 11 GP 3-8 ft :37⅗b March 31 GP 1-2 ft :49⅘bg

Spotlight Star (M) 116

B. f, 2, by Spy Song—Center Stage, by Bull Dog.
Breeder, Mrs. H. J. Damm. 1953.. 0 0 0 0 (——)
Owner, Mrs. H. J. Damm. Trainer, H. Saladin.
May 21 Haw 3-8 gd :37hg April 25 CD 3-8 sy :40b April 22 CD 3-8 ft :35⅗hg

Dawn Hop (M) 116

Ch. f, 2, by Billings—Jazz, by Heliopolis.
Breeder, R. W. McIlvain. 1953 . 1 0 0 0 (——)
Owner, Walmac Farm. Trainer, H. Wells.

May14-531C.D	5 f	1:02⅖sl	16	116	88¼	77½	75¾	76¼	DodsonD10	Mdn	75	Bit o'Bim116	R'se ofG'y116	St'b'ryl'ne	12

May 23 Haw 3-8 m :39b May 12 CD 3-8 ft :37b May 6 CD 3-8 sl :38bg

Blue Answer (M) 116

Ch. f, 2, by Royal Answer—Bluemere, by Blue Larkspur.
Breeder, F. Browning. 1953.. 0 0 0 0 (——)
Owner, Cresson Farm. Trainer, N. A. McMaster.
May 25 Haw 3-8 sl :38⅕b May 13 Haw 3-8 m :38⅗b May 12 Haw 3-8 ft :38⅕b

Lovin Lady (M) 116

B. f, 2, by Lovely Night—Sonadora, by Meadow.
Breeder, Hamandy Farm. 1953 . 1 0 0 0 (——)
Owner, L. Aarons & G. Leavitt. Trainer, I. Weil.

May21-533Haw	5 f	1:02⅘gd	24	110*	11½	1h	47	617	VourosG7	Mdn	64	Pr'rieState118	N'chezG'l 115	Berg'r'k	8

May 25 Haw 3-8 sl :37⅘hg May 19 Haw 5-8 hy 1:06⅗hg May 14 Haw 5-8 ft 1:02⅖h

Subliner (M) 116

Ch. f, 2, by Ocean Wave—Hot Stuff, by Burgoo King.
Breeder, F. E. Morancy. 1953.. 0 0 0 0 (——)
Owner, Mrs. M. A. Klein. Trainer, T. Muldowney.
May 21 Haw 3-8 gd :39hg March 25 OP 3-8 ft :36⅕h

Mrs. Goode (M) 116

B. f, 2, by Papa Redbird—Traditional, by Bull Lea.
Breeder, A. B. Karsner. 1953 . 3 0 0 1 $230
Owner, K. R. Martin & W. N. McKinney. Trainer, A. W. Rupelt.

Apr30-531C.D	4½ f	:55 m	13	116	6	53¾	32	32	Armst'gS7	Mdn	83	Q'nH'pef'l 116	HyFr'nt116	Bit o'Bim	7
Apr16-533G.P	4½ f	:54 sy	9½	118	11	98¾	1117	1118	BaileyPJ3	Mdn	75	FirstB'lot118	L'dySailor118	SonoraB'l	12
Apr 2-533G.P	4½ f	:54 ft	6¾	118	8	53	55	76¾	BarrowT12	Mdn	86	Rushibhai 118	Tam 118	FlightAgain	12

May 22 Haw 1-2 sy :53b May 9 CD 3-8 ft :37⅖b April 11 GP 1-2 ft :49⅘b

Kirkway Miss (M) 116

B. f, 2, by Third Degree—Toga, by Roman.
Breeder, T. Piatt. 1953.. 1 0 0 0 (——)
Owner, G. A. Cavanaugh. Trainer, J. T. Kermath.

May14-531C.D	5 f	1:02⅖sl	54	116	1010	88½	86¼	65¾	Heck'nJ12	Mdn	75	Bit o'Bim116	R'se ofG'y116	St'b'ryl'ne	12

May 25 Haw 3-8 sl :40⅖b

Lady Elliott (M) 116

B. f, 2, by Revoked—Fake's Gal, by Chance Shot.
Breeder, C. A. Asbury. 1953.. 0 0 0 0 (——)
Owner, Sunny Blue Farm. Trainer, J. Littrell.
May 23 Haw 3-8 m :36⅗hg May 20 Haw 1-2 sl :47⅘hg

Delphis (M) 116

Ch. f, 2, by Heliopolis—Miss Dolphin, by Stimulus.
Breeder, F. W. Hooper. 1953.. 0 0 0 0 (——)
Owner, F. W. Hooper. Trainer, I. H. Parke.

Sleepy Mabel (M) 116

Ch. f, 2, by Hypnotist II.—Gabby Mabel, by Gray Dream.
Breeder, T. C. Melrose. 1953 . 6 0 0 0 $175
Owner, C. F. Cherry. Trainer, C. F. Cherry.

May18-533Haw	5 f	1:03⅕hy	32	115	31	21½	66¾	817	Scurl'ckD2	Mdn	62	O'System 118	Portray 118	CompanyB.	12
Mar13-533F.G	2 f	:23⅕ft	2*	110	11		87¾	97	WickelL10	5000		Ed'r'sFl'sh115	T'p-L't'n115	UncleP'te	11
Mar11-533F.G	2 f	:23⅕ft	4¾	111	6		63	43¼	BairdRL7	6000		D'pMargie107	TeeVee111	LerstN'get	12
Mar 4-534F.G	2 f	:23 ft	5¾	116	5		64½	73¼	Carr'llW2	Mdn		N'lElyse116	R'linsKn'py116	ErmineT'l	11
Feb21-533F.G	2 f	:23⅕m	3¾	111	8		812	810	ZehrF4	7500		Sh'ryPat108	Cl'syBelle103	LerstNug't	11
Feb16-534F.G	2 f	:22⅖ft	15	115	5		53½	42¾	ZehrF4	Mdn		Bel'veiwill 118	LaSc'ndal 115	Sh'ryP't	12

May 16 Haw 1-2 ft :49⅕b

Natchez Girl (M) 116

Ch. f, 2, by Natchez—Carolla, by Omaha.
Breeder, G. S. Claypool. 1953.. 4 0 2 0 $1,185
Owner, R. E. Nims & D. M. Davis, Jr. Trainer, D. M. Davis, Jr.

May21-533Haw	5 f	1:02⅘gd	2	115	21½	32	22	21¼	RobertsP1	Mdn	80	Pr'rieState118	Berg'r'k118	Adm'l'sP't	8
May 4-531C.D	5 f	1:00⅖sy	2¾	116	32½	24	24	25	CookWM7	Mdn	86	OilP'nt'g116	St'wb'ryl'e116	L'y o'F'me	7
Apr27-531C.D	4½ f	:53⅗ft	34	116	9	45	43½	42	OwenW1	Mdn	90	R'linsK'py116	Sn'gg'r116	Str'wb'yl'e	11
Apr16-533Kee	a 4 f	:47⅖ft	6½e	116	8	88½	64	56	OwenW9	SplW	84	Inflationary112	PeggyD.112	Et'lFrolic	9

April 26 CD 3-8 gd :37⅕b

AIR EDITION
The Morning Telegraph
Containing Complete Past Performances for
LINCOLN FIELDS
ON SALE AT RACE TRACK ONLY
Price 50c

BEULAH PARK
Running Races
SPRING MEETING—19 DAYS
May 9 through May 30
Post Time 2:30 P. M. Daily
HOME OF GOVERNOR'S HANDICAP
To Be Run on Saturday, May 23
Purse $3,000—One and One-Sixteenth Miles
FOURTEENTH RUNNING
Nine Races—Wednesdays and Saturdays
Daily Double on the First and Second Races
ROBERT J. DIENST—President and General Manager

Admiral's Pet (M)

116 B. f, 2, by Ace Admiral—Laurina, by Challenger II.
Breeder, S. E. Wilson, Jr. 1953.. 2 0 0 0 $150
Owner, S. E. Wilson, Jr. Trainer, J. Jansen.
May21-53^{3}Haw 5 f 1:02⅘sgd 8½e 115 6^{9½} 6^{11} 6^{11} 4^{11} PoparaA^4 Mdn 70 Pr'rieState118 N'chezG'l 115 Berg'r'k 8
May 7-53^{1}C.D 5 f 1:01⅖sy 6¾e 113* 8^{10} 8^{12} 8^{14} 8^{15} LujanD^1 AlwM 71 Et'lFrolic118 MissSt'kes118 Bit o'Bim 8
May 12 CD 5-8 ft 1:02⅖bg April 28 CD 3-8 gd :38hg April 25 CD 3-8 sy :39⅖b

Sophisticate (M)

116 Dk. b. f, 2, by Preoccupy—Daughter Fair, by St. Germans.
Breeder, Red Top Farm. 1953.. 1 0 0 0 (——)
Owner, Red Top Stable. Trainer, D. Hurn.
Mar26-53^{3}O.P 4 f :46⅗ft 60 113 10 10^{14}11^{24}10^{19} M'cA'wD^{11} Alw 79 Gal'tAns'r114 MyDr'mL'y114 Morlove 12
May 20 Haw 3-8 sl :36⅗b May 17 Haw 1-2 sy :51⅗h May 13 Haw 5-8 ft 1:04⅖b

4th Haw

6 1-2 FURLONGS (out of chute). (Sabaean, Sept. 6, 1952—1:16—5—112.) Purse $2,500. 4-year-olds and upward. Allowances. Starters for a claiming price of $2,500 or less since October 11 who have not won a race since April 20. Weight, 120 lbs. Non-winners of three races in 1953 allowed 3 lbs.; two races, 6 lbs.; one race, 9 lbs.

Chart Book Index No.	Horse	Date. Track Rec.	Wt.	Today's Wt.
(77270)	Otter Brook	Oct52 Haw 1:18⅘	117	111
87082^3	*Belcon	May52 Haw 1:19⅗	113½	100
86711	Clevelander			120
87282^3	Jump Tune	May52 Haw 1:23⅘	111	111
86354	Jane Forst			106
86987^4	‡Goluptious			107

Chart Book Index No.	Horse	Date. Track Rec.	Wt	Today's Wt.
86824	*Tintina	Apr52 CD 1:20⅗	120	106
86993	The Blue Miss			109
85666^3	Baby Battler			109
86548^2	Sam's Bride			109
86989	*Luce Change			110

Coupled: Otter Brook and Jane Forst.

Otter Brook

111 B. g, 8, by Rhodes Scholar—Valse, by Sir Gallahad III.
Breeder. Belair Stud. 1952..14 8 0 2 $11,415
Owner, M. H. VanBerg. Trainer, M. H. VanBerg. 1951 23 1 5 3 $4,490
Nov 6-52^{4}Spt 7 f 1:27⅘ft 2½ ▲117 1½ 1^h 1^h 1½ Skor'skiA^7 3500 88 L'dyRidgew'll117 Gal'ntD.115 D'ndyG. 7
Nov 3-52^{5}Spt 5 f 1:00⅖ft 7-5 ▲117 5^{4½} 4^5 4^4 3^{3½} Skor'skiA^1 3000 93 Marabout 112 BlueBar 112 Greytown 9
Oct29-52^{5}Spt 5 f 1:00⅗ft 3 120 7^6 6^{6½} 5^{6½} 3^{1¼} BaldwinR^2 4000 95 B'tapache113 JohnC.C.107 EyeC'tch'r 7
Oct24-52^{5}Spt 5 f 1:00⅕ft 3¼ 120 2½ 2^h 1^h 1^{1½} BaldwinR^3 3000 98 Volt 114 Pad Lock 115 Lutz Girl 8
Oct18-52^{5}Spt 7 f 1:28⅗ft 4½ 120 1^h 2^{1½} 3^2 8^{4¼} Duh'nM^{10} c2500 83 B'n toWin120 Bos'xJr.120 L'yRidgew'l 10
Oct 6-52^{2}Haw 6½ f 1:18⅘ft 2½ ▲117 1^{1½} 1^3 1^4 1^{2½} DuhonM^2 2500 86 BelKing114 Midyette111 ShiningDeed 12
Sep18-52^{1}Haw 6½ f 1:19 ft 3 120 2^h 1^h 1^h 1^h C'rst'nsW^4 2500 85 Excelsis 111 TheOrphan 112 Lictor 12
Aug28-52^{1}Ran 6 f 1:11 ft 2 ▲117 1^{1½} 1^4 1^5 1^{7½} RoserG^9 2000 97 SmokeHouse111 Ky. River114 M'sew'y 11
May 20 Haw 5-8 sl 1:02⅖b May 14 Haw 3-4 ft 1:17⅕b May 10 Spt 5-8 ft 1:03⅖b

Belcon

100 B. g, 5, by Count Domino—Belmar Star, by Display.
Breeder. Locust Lawn Farm. 1953..16 1 1 6 $2,415
Owner, Locust Lawn Farm. Trainer, D. W. Carroll. 1952 20 1 2 1 $2,815
May19-53^{8}Haw tc1$\frac{3}{16}$ 2:00⅘gd 9¾ 111 3^{2½} 2^h 2^{1½} 3^{5¾} Litz'gerH^7 2500 84 Q'n ofSilks110 Coquinet106 Archib'ldo 8
May14-53^{1}Spt 5 f 1:01⅕ft 14 115 7^{4¾} 7^{3½} 5^{3¼} 3^2 Litz'gerH^9 2000 91 PonderPat112 OpalBlossom115 Mr.M. 10
May 9-53^{1}Spt 5 f 1:01⅗ft 9 116 5^9 5^8 5^{5½} 5^{2¾} CoxW^9 2000 88 LateBr'ze116 OrmesT'n120 YourLetta 9
May 2-53^{1}Spt 7 f 1:33 m 14 115 4^{5½} 5^{5½} 3^4 4^{11} Skor'skiA^9 2000 51 GallantD. 120 Snapheel 115 TheFlier 10
Apr29-53^{8}Spt 7 f 1:32⅗hy 12 115 9^{5¼}10^{12} 9^{13} 8^{15} Bald'inR^{10} 2000 49 AtNight 110 Eperc 115 WiseAdvisor 10
Apr24-53^{7}Spt 7 f 1:29⅗sl 6½ 117 4^{5½} 3^{nk} 3^2 3^{3¾} CoxW^3 2000 75 Bel King 112 Strada 110 Fresh 8
Apr21-53^{3}Spt 7 f 1:26⅘ft 16 115* 6^{6½} 7^{6¾} 7^{12} 7^{11} CoxW^6 2500 82 BillBoy115 D'bleBarrel 120 Per'tSw'p 10
Mar11-53^{8}F.G 6 f 1:14 ft 21 117 9^{13} 8^8 8^{9½} 7^{8¾} Armst'gS^5 2500 74 RomanVul'n112 R'alBones112 Jackt'n 9
Mar 7-53^{2}F.G 6 f 1:13 ft 8 107‡ 9^{7¾} 8^{3½} 3^{1½} 3^{3¼} Vand'reD^3 2000 85 Changeaway 114 Foxy V. 114 Hilka 12
Mar 4-53^{2}F.G 6 f 1:13 ft 25 114 7^9 6^{6¾} 6^{5¼} 7^{7¼} PoparaA^3 3000 81 C'nieRab110 TexasR'n111 Clevelander 8
Feb27-53^{8}F.G 6 f 1:13⅕ft 11 108‡ 5^4 4^{5½} 3^2 2^{1½} Vand'reD^2 2000 85 Conquerant 121 Bimover 115 BoldGold 7

Clevelander ×

120 Gr. g, 8, by Litchfield—Silverstar, by Gay Monarch.
Breeder Theo E Mueller. 1953..15 3 0 3 $3,845
Owner, Shadybrook Farm Stable. Trainer, H. White. 1952.. 7 1 0 0 $1,260
May15-53^{4}C.D 6 f 1:15 m 3 ▲116 9^{8¼} 7^5 8^{4¼}11^{15} AdamsJ^1 2000 60 Treetop 111 MichiganKid 116 GayTen 12
May 9-53^{3}C.D 6 f 1:12⅗ft 3¼ 120 8^9 7^{6¼} 4^{2¼} 3^{1¾} ErbD^5 2000 85 Fabrid'ux112 SoFair107 M'th'rMorris 12
May 6-53^{3}C.D 6 f 1:13⅗gd 3 122 6^{6½} 6^6 4^5 4^6 ErbD^4 2500 76 NotJoe119 Chip'aChief115 L'kySkip'r 7
Apr25-53^{4}C.D 6 f 1:13⅗sl 2 ▲123 6^4 5^{4½} 4^2 4^3 ErbD^6 2500 79 Mich'nKid123 Arpege113 AlphasCh'ce 9
Apr18-53^{1}Kee 7 f 1:26⅖sy 4¼ 120 7^5 5^5 4^{1½} 1½ ErbD^{10} 2500 80 Lilac114 Londond'rry115 MichiganKid 12
Mar11-53^{7}F.G 1$\frac{1}{16}$ 1:47⅖ft 7 120 5^6 5^2 6^{4½} 5^8 BairdRL^8 Alw 74 WarBooty109 Grilling117 Cannoneer 12
Mar 4-53^{2}F.G 6 f 1:13 ft 3½ 117 5^5 4^{3½} 4^2 3^{1½} BairdRL^7 3000 86 C'nieRab110 TexasR'n111 Conquerant 8
Feb28-53^{4}F.G 6 f 1:12⅘ft 5 118 5^4 4^4 2^{1½} 1^1 BairdRL^2 2500 89 Grilling115 LutzGirl 108 SevenPillars 9
Feb23-53^{6}F.G 6 f 1:15 m 4 115 2^h 1½ 1^2 1^1 BairdRL^1 2000 78 Lictor 110 OpalBlossom 115 HeddyB. 9
April 10 CD 1-2 gd :55b April 4 CD 5-8 ft 1:05b March 31 CD 3-4 ft 1:22b

Jump Tune ×

111 B. g, 4, by Signator—Sup Lightly, by Sweeping Light.
Br., Kainwood Farm & Paulfred Farms. 1953 . 9 0 1 5 $1,260
Owner, N. P. Dispenza. Trainer, N. P. Dispenza. 1952 28 4 4 1 $6,775
May21-53^{4}Haw 6 f 1:15⅘gd 3¼ 111 1^1 1^h 1^{1½} 3¾ BaldwinR^2 3500 68 D'bleBar'l 114 Kilb'nT'fic112 Am'nP'n 6
May15-53^{6}Spt 7 f 1:27⅗ft 11 119 4^4 4^4 9^{9½}10^{16} HatcherG^4 Alw 73 Vant'ge119 S'v'thSun119 McGrath'na 10
May 9-53^{6}Spt 5 f 1:01⅘ft 9 112 2^3 2^2 3^1 2^h Dom'icoP^3 4000 90 PrincessAnn107 Illstay115 UncleJohn 8
May 1-53^{5}Spt 5 f 1:04⅖sl 5¼ 112 4^{4½} 4^5 3^3 3^{1¼} Dom'icoP^3 3500 76 Marabout 115 UncleJohn 112 OurGift 7
Apr22-53^{3}Spt 7 f 1:28⅕ft 9 114 1^2 1^2 1^h 3^2 Dom'icoP^5 2500 84 R'nVulc'n115 R'thsV'c't'n112 P'dL'k 10
Feb 2-53^{3}S.P 6 f 1:15⅖sy 5 113 2^1 4^{5½} 5^8 5^8 WagnerD^3 2500 69 Galedo 109 Apennine 113 Netherby 6
Jan24-53^{4}S.P 5½ f 1:08⅖sl 9½ 113 3^{4½} 3^7 3^8 3^{9½} Dom'icoP^4 Alw 73 Harpeth115 Fleet'gRock107 MooseEye 6
Jan21-53^{3}S.P 6 f 1:14⅖ft 9 115 1^1 1^3 1^h 3^{3½} Dom'icoP^5 Alw 78 Aldale111 L'dyRidgewell110 M'seEye 6
Jan16-53^{7}S.P 6 f 1:13⅗ft 5¾f 111 1^h 4^{3½} 9^{11}11^{16} Dom'ecoP^4 Alw 70 K'gWilson113 BestDo'gs115 CrossWise 12
Nov 8-52^{1}Spt 7 f 1:27 ft 11 115 4^{1½} 8^{9½} 8^{9¾} 8^{12} Dom'coP^{10} 3000 80 OurGift 116 Anxious 106½ GracesLady 10
Nov 5-52^{3}Spt 5 f 1:01 ft 7½ 114 1^4 1^4 1^4 1^{10} Dom'coP^8 2000 94 Fi't'gTiger114 MyOc'p'n118 L'tleEgypt 9
Oct25-52^{2}Spt 7 f 1:28⅗ft 5¼ 113 1^h 2^{1½} 5^4 6^{8¼} C'rollWE^8 2000 76 GessyB. 112 SonCharlie 115 RayBrown 10

Jane Forst

106 B. f, 4, by Sir Damion—Jean La Belle, by Reaping Reward.
Breeder. J. D. Weil. 1953 . 2 0 0 0 (——)
Owner, M. H. VanBerg. Trainer, M. H. VanBerg. 1952. 16 3 6 1 $7,385
May11-53^{5}Spt 7 f 1:28⅖ft 18 107 6^{4¼} 6^{7½} 6^8 9^{13} CookLC^6 Alw 72 Ji'y'sDoll 112½ ParBoy112 Ny'h'sPride 10
May 1-53^{5}Spt 5 f 1:04⅖sl 15 107 7^{10} 7^{12} 7^{12} 7^{17} UryR^7 3500 60 Marabout115 UncleJohn112 J'mpTune 7
Nov 4-52^{7}Spt 1$\frac{1}{16}$ 1:49⅖ft 4¼ 112 2½ 2^1 1^{1½} 1½ Skor'skiA^7 2500 83 EasyHomer113 LittleLess110 Sh'tered 8
Oct24-52^{8}Spt 1$\frac{1}{16}$ 1:50⅗ft 4½ 110 1½ 1^3 1^{1½} 1^2 BaldwinR^2 2500 83 Str'mliner115 MentPot111½ NetProfit 8
Oct18-52^{3}Spt 1$\frac{1}{16}$ 1:49⅗ft 3¼ 111 3^{1½} 3^{2½} 5^{5½} 5^{9½} Skor'skiA^3 2500 79 Str'mliner107 WaitN't115 Bri'tAnswer 10
Oct13-52^{2}Spt 7 f 1:28⅕ft 5¾ 111½10^{7¼} 9^{11} 9^{13} 9^{15} Sko'skiA^{10} 3000 74 Sw'tSeeley110 T'ysTr'ble115 G'dJ'ror 10
Oct 2-52^{5}H.P 1$\frac{1}{16}$ 1:48⅘ft 6¼ 109 1^3 1^1 2½ 2^n CraigH^6 3000 76 Hi'nMot'e113 Ne'nAirds103 Bit-O-M'n 8
Sep18-52^{4}H.P 6 f 1:14⅖gd [illegible] 107* 5^{7½} 7^{13} 7^{10} 6^{9¾} Lill'idgeR^5 3500 74 FlyingTassle115 Depal 114 Memaw 8
Sep13-52^{5}H.P 1 1:40⅕ft 3¼ ▲111 1^1 4^{3½} 6^9 6^{17} PoparaA^1 3500 73 SirAnhut 112 QueenApache 110 Depal 7
May 16 Haw 5-8 ft 1:04b May 10 Spt 1-2 ft :52b May 6 Spt 5-8 gd 1:09b

Goluptious ×

107 B. g, 5, by Knight's Caprice—Swift Light, by Swift and Sure.
Breeder. F. Browning. 1953 . 9 1 1 1 $1,810
Owner, F. M. Jayne. Trainer, F. M. Jayne. 1952 25 1 3 4 $3,475
May18-53^{2}Haw 6 f 1:15⅗m 10 107‡ 5^{4¼} 4^8 6^{11} 4^{15} CollinsE^4 3000 55 ThirdDivis'n120 RUThere112 Bogalusa 9
May 7-53^{3}Spt 7 f 1:30⅕ft 24 115 4^{4½} 4^2 3^{2½} 4^4 C'r'llWE^1 2500 72 Bogalusa 112 Fruition 107 I'll Be 6
May 2-53^{3}Spt 7 f 1:33⅘m 24 107‡ 7^{3¾} 7^{5¾} 6^{6½} 6^{13} CollinsE^6 2500 45 Little Bookie 109 Eperc 117 Copete 8
Apr23-53^{2}Spt 7 f 1:28⅘ft 5¼ 113‡ 5^{3¼} 7^{8½}10^{17}10^{18} CollinsE^9 2500 65 ObstinateSi113 Craline111 Syndicate 10
Mar28-53^{2}O.P 6 f 1:12⅘ft 37 110‡ 3½ 1½ 2^1 2¾ CollinsE^9 3000 85 MissStone106 RovingKind106 MissCr's 11
Mar18-53^{5}O.P 6 f 1:17 hy 6¾ 120 3^{1½} 3^{2½} 5^{4½} 6^5 CollinsC^9 2750 60 R'styBr'wn111 VistaR'g112 Y'ngTony 9
Mar12-53^{4}O.P 6 f 1:14⅕m 4 120 4^{2¾} 3^{2½} 4^{5½} 4^{7¼} RogersC^9 c2500 72 H'mphr'y113 Mistr'sEdith105 Slipar'd 9
Mar 4-53^{2}O.P 6 f 1:16⅗hy 3¼ ▲114 1^{1½} 1^2 1^{3½} 1^{4½} RogersC^6 2000 67 Repartee 109 IvyBoy 114 BostonHero 12
Feb24-53^{3}O.P 6 f 1:15⅕m 7¼ 113 1^h 1½ 1^{1½} 3½ RogersC^3 2000 73 Eperc111 MagicFlash113 BostonHero 12
Nov26-52^{2}L.D 1 1:43 ft 11 113 4^1 3^1 3^1 5^{6½} Rich'dsL^{10} 2000 65 Pencell 110 An'e'sChoice117 LongHill 10

Tintina ×

106 B. g, 7, by Tintagel—Cavatina, by Cavalcade.
Breeder. Morven Stud. 1953 . 6 0 1 0 $720
Owner, R. J. Wintergerst. Trainer, R. White. 1952 36 3 5 6 $6,320
May16-53^{9}C.D 1$\frac{1}{16}$ 1:55 m 8½ 118 1^3 1^2 4^{3½} 9^{16} Naz'rethJ^4 2000 27 Props118 IsleSea118 Irma'sJim 10
May12-53^{3}C.D 6 f 1:12⅗ft 10 115 1½ 1^1 3^{1½} 4^{6½} HowellR^3 2000 80 RedShirt115 Eas'rWings112 Mic'nKid 11
May 6-53^{8}C.D 1$\frac{1}{16}$ 1:48⅖gd 6 113* 2^{1½} 1^1 2^1 4^{4½} KaelinF^7 2000 71 Pete'sVigil 118 Bl'dM'sic108 Is'cr'tes 9
May 1-53^{5}C.D 6 f 1:12⅗gd 6¾ 110* 4^{1½} 3^{1½} 4^2 6^{6½} KaelinF^6 2500 80 Emerald 115 Bonrilla 115 Jacktown 8
Apr21-53^{3}Kee 6 f 1:13 ft 3 ▲118 4^3 3^{3½} 4^3 4^{3½} AdamsJ^1 2500 83 College 118 DanceBand 113 Hudgens 10
Apr 9-53^{1}Kee 6 f 1:12⅘ft 11 109* 6^{2¾} 6^{2¾} 5^{2½} 2^3 KaelinF^7 2500 85 Irony 109 Bonrilla 117 SaxonCharm 12
Nov12-52^{8}C.D 1$\frac{1}{16}$ 1:50⅗sl 20 109* 7^4 8^8 10^{12} 9^{12} Contr'daG^5 2000 53 M'rmid'n111 L'dyS'nata112 Omab'rry 12
Nov 7-52^{5}C.D 1$\frac{1}{16}$ 1:49⅖ft 52 113* 1^{1½} 1^2 1½ 5^6 KaelinF^4 2250 65 Cop'rPlate111 FlaresD'rb'r116 Resort 12
Oct31-52^{3}C.D 6 f 1:12 ft 47 119 2^2 3^{3½} 8^{12} 8^{15} CookWM^9 2500 75 Sh'pinShoes114 BelKing119 RapidJim 9
Oct1[illegible]-52^{4}Kee 7 f 1:26⅖ft 17 115* 1^1 2½ 5^{5½} 9^{9¼} FordH^3 2500 71 BigCasino 117 MyWash 120 CoinGal 12
Apr 4 CD 3-8 ft :38bg

The Blue Miss

109 Gr. m, 5, by The Sultan—Carsweet, by Dr. Cardenas.
Breeder. G. W. Renfroe. 1953 . 3 0 0 1 $350
Owner, Mrs. E. Hanson. Trainer, R. Salvino. 1952 16 4 3 2 $7,455
May18-53^{8}Haw 1$\frac{1}{16}$ 1:53⅖hy 12 113 2^1 3^3 4^{3½} 5^{9¼} ZakoorW^6 5000 36 R'dS'm110 H'b'rd'sh'ry114 B'm'gLight 8
May11-53^{5}Spt 7 f 1:28⅖ft 6½ 109 2^h 4^3 4^{3½} 4^{4¼} B'ldwinR^{10} Alw 81 Ji'y'sDoll 112½ ParBoy112 Ny'h'sPride 10
Apr20-53^{3}Spt 7 f 1:28 ft 9¼ 109½ 4^3 5^{5½} 4^{4½} 3^{5½} CoxW^7 4000 81 TexasRain115 SilverK112 MarketTip 10
Nov 6-52^{5}Spt 7 f 1:27⅖ft 6½ 114 7^{11} 7^{13} 7^{13} 7^{11} Dom'icoP^4 Alw 79 Parkv'w117 D'bleBar'l 117 Free a.Eq'l 7
Oct28-52^{8}Spt 1$\frac{1}{16}$ 1:48⅗ft 3¼ 117 1^{1½} 1^1 5^7 4^8 Skor'skiA^4 3000 85 R's'm'dall 112 L'tleL's111½ NitroFire 6
Oct25-52^{5}Spt 1$\frac{1}{16}$ 1:48⅘ft 2 ▲114 2^1 1^3 1^1 2^{1¼} Sko'skiA^2 c2500 91 InkyRacer112 EasyHomer112 BosoxJr. 8
Oct16-52^{9}Spt 1$\frac{1}{16}$ 1:50⅘gd 3¼ ▲117 1^{1½} 1^2 1^4 2^{nk} CookLC^2 2500 83 Magnus117 Midyette107 PlayEda 10
Oct 4-52^{5}H.P 1$\frac{1}{16}$ 1:47⅗ft 7¼ 112* 1^{1½} 1^1 2^2 3^3 FordH^4 Alw 79 ArtsBoy 115 CalmBay 120 Bofaye 8
Sep27-52^{4}H.P 6 f 1:12⅖ft 8 117 6^9 6^9 5^7 4^{7½} BarrowT^7 Alw 86 ArtsBoy115 AlphasCh'ce117 LeftBank 9
Sep17-52^{5}H.P 1$\frac{1}{16}$ 1:49 ft 5½ 117 1½ 1^2 1^2 1^{1½} BarrowT^1 Alw 75 Bofaye112 MadamJ'p117 LimerickB'y 10
May 11 Haw 3-8 ft :39⅖b May 9 Haw 3-8 ft :40⅗b April 17 Spt 1-2 ft :53b

Baby Battler *

109 Ch. m, 5, by War Glory—Storcky, by Bull Dog.
Breeder, Mrs. D. H. Cohn. 1953.. 5 1 0 1 $1,330
Owner, Woodview Stable. Trainer, E. E. Irby. 1952..19 5 2 2 $7,200
May 4-53^{8}C.D 1$\frac{1}{16}$ 1:48⅗sy 6½ 114 3½ 3^{3½} 2^4 3^{7½} AdamsJ^5 2500 67 CalmBay116 Gr'sHeart114 Doctor'sD'y 6
Mar26-53^{8}O.P 1$\frac{1}{16}$ 1:46⅕ft 12 105*10^{13}10^{11} 8^{5¼} 1^h SyfrigL^{12} 2500 82 ChicBit109 St.Lawrence112 HighMio 12
Mar17-53^{7}O.P 1 1-8 1:53⅗m 4 107 4^5 5^{3½} 5^{3½} 4^4 KaelinF^6 c2000 49 BolingP'ly108 U-Will 109 Korn'rMart 7
Mar10-53^{7}O.P 1$\frac{1}{16}$ 1:49⅕m 6¾ 111 5^8 5^{9½} 6^{15} 6^{13} C'pmanK^7 2000 54 LuceCh'ge106 Martal't'n111 Time'sUp 7
Mar 2-53^{6}O.P 1$\frac{1}{16}$ 1:49⅖m 13 107 1½ 2^2 4^{2¼} 7^{7½} KaelinF^1 Alw 58 Mr.Poise 112 Abolere 112 U-Will 10
Feb21-53^{7}O.P 1-70 1:48⅖m 3¾ 109 7^{7¼} 6^{6¼} 7^{8¾} 6^{11} Wil'msSR^4 Alw 50 Mr. Poise 112 Tipster 114 Civic Duty 10
Dec 4-52^{8}Tan 1 1-8 1:55⅖sl 14 117 10^{5¾}10^{8¾}11^{16}11^{17} Mor'noP^6 c2000 57 M'ledFist113 Aud'c'sK'g115 R'lRew'd 11
Nov25-52^{8}Tan 1$\frac{1}{16}$ 1:45 ft 9-5 112* 4^{4½} 2^4 2^5 2^8 Will'msR^7 c1600 80 B'terValue115 M'gicW'k118 Diam'dV. 8
Nov19-52^{8}Tan 1 1-8 1:52⅕ft 4-5 ▲115 3^5 3^{4½} 2^h 1^3 Sh'akerW^8 1600 90 Brack 113 VallyBand 116 DiamondV. 8
May 13 CD 1-2 ft :51b May 1 CD 5-8 sy 1:06⅘b April 27 CD 3-4 ft 1:17⅖b

Sam's Bride

109 Gr. f, 4, by Gray Jack—Just as Much, by Mucho Gusto.
Breeder. S. C. Palmer. 1953.. 5 1 1 1 $1,270
Owner, C. Greene. Trainer, C. Greene. 1952..15 3 4 1 $3,725
May13-53^{8}Spt 7 f 1:28 ft 9¾ 107 4^{3½} 4^{4½} 3^{4½} 2¾ Dom'icoP^7 Alw 86 Anovas 117 So There 112 Bogalusa 9
May 5-53^{2}Spt 7 f 1:32⅕sl 12 115 4^{1½} 5^{3¼} 4^3 3^4 ChestnutJ^7 2500 62 Obtain 115 HighMio 120 GallantTuck 9
Mar14-53^{5}S.P 6 f 1:13⅘ft 3¼e 101* 9^{11}11^{11} 9^6 8^{3¼} RoseA^4 Alw 82 NoDisgrace108 Detective111 Gr'ndFog 11
Mar11-53^{6}S.P 1-70 1:46 ft 2½ 108* 5^{10} 3^{6½} 6^9 6^{6¼} RoseA^5 Alw 79 Gr'dFog117 Lee'sH'p'p106 Ok'maTime 8
Mar 5-53^{3}S.P 5½ f 1:07⅘ft 3 103* 5^4 5^{4¼} 4^{3¼} 1¾ RoseA^5 Alw 86 FireyOne 108 BigHoop 110 Ginoway 6
Oct15-52^{8}Spt 1$\frac{1}{16}$ 1:51⅗m 10 109 5^{2¾} 8^{6¾} 7^9 6^{10} WickelL^2 3000 69 Locadah107 ButWhy112 QueenApache 9
Oct 3-52^{8}Haw tc 7 f 1:25⅕ft 18 112 8^8 6^{6¾} 5^8 3^{5¾} B'leyPJ^{12} 2500 91 M'sBr'k110½ MistressEdith109 H'pster 12
Sep16-52^{8}Haw tc 7 f 1:25⅖ft 20 111 7^{8½}11^{10}10^{19} 9^{14} BaileyPJ^8 3000 82 Mattafor 116 BlueLicks 114 Hobad 12
May 25 Haw 1-2 sl :52⅗b May 21 Haw 1-2 gd :52⅕b May 12 Haw 3-8 ft :37⅖b

Luce Change ×

110 Dk. b. f, 4, by Time Supply—Lady Interview, by Gay World.
Breeder, Mr. & Mrs. L. Luce. 1953.. 7 3 0 0 $2,975
Owner, G. Gerber. Trainer, R. Lerner. 1952. 24 2 0 1 $1,945
May18-53^{4}Haw 1$\frac{1}{16}$ 1:52⅗hy 6 111½ 1^1 1^2 3^5 6^{18} BaileyPJ^7 3000 31 Rosa'dall.110½ B'bsAce117 Cop'rPlate 9
Apr28-53^{7}Spt 1$\frac{1}{16}$ 1:53⅗hy 3½ 110 7^{8¾} 4^5 4^{6½} 5^{8¼} Skor'skiA^2 Alw 54 Hedgew'd112 ByG'eDays117 Bos'nHero 8
Apr20-53^{7}Spt 1$\frac{1}{16}$ 1:51 ft 3¾ 115 5^7 4^{8½} 4^{6½} 5^{8½} Coff'anE^6 3500 66 Ricco110 SolidRed113 LadyRidgewell 7
Mar24-53^{7}O.P 1 1-8 1:52 ft 2¾ 106* 4^4 2^h 1^1 1^{nk} KaelinF^3 Alw 86 HappyJim116 Mt.Alto119 TeddyReigh 8
Mar10-53^{7}O.P 1$\frac{1}{16}$ 1:49⅕m 5 106* 4^4 1^3 1^6 1^7 KaelinF^4 2000 67 Mart'l't'n111 Time'sUp106 Sp'kl'gAnn 7
Jan28-53^{8}F.G 1$\frac{1}{16}$ 1:49 gd 11 109 4^{7½} 4^5 6^6 6^{6¾} ZehrF^5 2500 67 S'gH'me110 Rosam'ndall.113 Reun'n 8
Jan14-53^{2}F.G 6 f 1:14 ft 9½ 109 10^{12} 8^6 4^{1½} 1¾† ZehrF^5 2500 83 SkyRanger114 Ch'ceCloud113 FoxyV. 12
†Dead heat.
April 19 Spt 3-8 ft :38⅕b

5th Haw

5 FURLONGS. (Sara Elizabeth, July 10, 1923—:59—2—113.) Purse $3,000. 2-year-olds. Claiming. Weight, 118 lbs. Non-winners of three races allowed 2 lbs.; two races, 4 lbs.; maidens, 8 lbs. Claiming price, $7,500; if for less, 2 lbs. allowed for each $500 to $6,500.

Chart Book Index No.	Horse.	Date. Track Rec.	Wt.	Today's Wt.
	Sly Jett			106
87283^4	‡Feigned	May53 Haw 1:04	106	102
87283^2	May Lee H.	May53 Haw 1:03⅖	108½	107
	On the Make			105
87283	Depth O.			107

Chart Book Index No.	Horse.	Date. Track Rec.	Wt.	Today's Wt.
(86317)	Tee Vee	May53 CD 1:00⅗	115	109
87514	Wee Payoff			114
(86816)	Limekiln	May53 CD 1:02⅖m	118	114
86817	*Uncle Pete	May53 CD 1:01⅕sy	119	107

Sly Jett (M)

106 Ch. c, 2, by Jett-Jett—Peeping O'er, by Kantar.
Breeder, L. A. Maury. 1953.. 0 0 0 0 (——)
Owner, Dobson, Russo & Rehling. Trainer, E. C. Dobson. $6.500
May 1 Kee 3-8 ft :39b April 25 Kee 3-8 ft :40b April 17 Kee 3-8 ft :37⅖hg

Feigned

102 Br. f, 2, by Depth Charge—Geraldine F., by Cee Jay Jay.
Breeder, J. O. Hart. 1953.. 7 2 1 1 $3,115
Owner, T. G. Benson. Trainer, W. W. Morrow. $6.500
May21-53^{5}Haw 5 f 1:01⅖gd 7 106‡ 4^3 4^{1½} 4^{4½} 4^{13} AdamsJR^4 6000 75 J'yJ'yGee113 M'yLeeH.108½ JudyF'r'y 10
Mar13-53^{7}F.G 2 f :22⅘ft 3-2e 112 2 1^h 3¾ UsseryR^4 Alw BigHeart115 CourtTrad113 MirandaC. 9
Mar 7-53^{4}F.G 2 f :22⅗ft 3 110* 2 1^{1½} 1^{1¼} CoxW^7 Alw Terrebonne118 Larrieweil 118 St.Jude 11
Feb20-53^{3}F.G 2 f :22⅗gd 4-5 ▲113 2 1^{1½} 1¾ DuhonM^2 5000 Derid'rSc'f115 Fl'sh'sD'y103 Chi'oLad 8
Feb14-53^{3}F.G 2 f :22⅘sy 3¾e 114 5 6^{4½} 5^1 B'leyPJ^{14} ScwS CourtTrad 119 DepthO. 119 BigHeart 15
Feb 7-53^{4}F.G 2 f :22⅖ft 2 ▲113 7 8^{4½} 4^{2½} DuhonM^{10} Alw BigH'rt115 R'lPrincess115 M'keAN'te 12
Jan13-53^{4}F.G 2 f :23⅕ft 9-5 115 11 3^2 2¾ DuhonM^{12} 8500 WeePayoff111 El'sF'ly118 SirCountry 12
May 13 Haw 1-2 ft :49⅖h May 6 Haw 5-8 sl 1:06⅗b

May Lee H. (M)

107 Br. f, 2, by Amphitheatre—Mefly, by Menow.
Breeder, G. A. Dorland. 1953.. 3 0 1 0 $560
Owner, Mrs. H. Trotsek. Trainer, H. Trotsek. $7.500
May21-53^{5}Haw 5 f 1:01⅖gd 25 108½ 7^{6¼} 6^7 5^{6½} 2^{10} Scurl'kD^{10} 6000 78 JayJayGee113 JudyForay113 Feigned 10
May 5-53^{2}C.D 5 f 1:02⅖m 32 114 7^{14} 8^{14} 7^{12} 7^{11} HowellR^3 5500 70 Efern'lSh'k120 F'stTr'fic114 Adri'naT. 10
Apr28-53^{1}C.D 4½ f :54 gd 17 115 10 10^{10} 9^{10} 8^{11} HowellR^6 7500 79 Practical 118 Et'rn'lS'k118 Limekiln 10
May 20 Haw 3-8 sl :37b April 27 CD 3-8 ft :37hg April 23 CD 3-8 ft :36⅗bg

On the Make (M)

105 Ch. f, 2, by Royal Answer—Greedy, by High Time.
Breeder, F. Browning. 1953.. 0 0 0 0 (——)
Owner, Cresson Farm. Trainer, N. A. McMaster. $7.000
May 25 Haw 1-2 sl :54⅖b May 21 Haw 3-8 gd :36⅘hg May 12 Haw 1-2 ft :51⅗b

Depth O.

107 Br. f, 2, by Depth Charge—Perlita, by Universe.
Breeder, T. S. Proctor. 1953.. 3 1 1 0 $2,170
Owner, J. H. Mail, Jr. Trainer, L. Lee. $6.500
May21-53^{5}Haw 5 f 1:01⅖gd 4½ 110 5^{4½} 8^{9½} 8^{14} 9^{20} Mor'seyW^9 6000 68 J'yJ'yGee113 M'yLeeH.108½ JudyF'r'y 10
Feb14-53^{3}F.G 2 f :22⅘sy 3¾e 119 3 2^2 2½ DuhonM^9 ScwS CourtTrad119 BigHeart122 T'ch ofOr 15
Jan29-53^{4}F.G 2 f :23⅕ft 10 115 1 1^2 1½ DuhonM^3 Mdn Derid'rSc'rf115 K'sinKate115 Et'lSh'k 12
May 13 Haw 1-2 ft :49⅖b May 6 Haw 5-8 sl 1:06⅗b

Tee Vee

109 B. f, 2, by Challenge Me—Requisite, by Requested.
Breeder, O. J. Breault. 1953.. 7 1 1 2 $2,490
Owner, H. G. Bockman. Trainer, H. G. Bockman. $6.500
May11-53^{1}C.D 5 f 1:00⅗ft 8-5 ▲115 2^1 2^1 1^{1½} 1^6 ChurchK^7 4000 90 DonnaH'p115 HurryHarry118 Sleekw'd 12
May 1-53^{1}C.D 4½ f :54 sl 3¾ 110* 8 3^{1½} 4^{4½} 3^{3½} RisleyL^9 5000 86 Tulsa 118 Ceremony 115 Sleekwood 11
Apr15-53^{1}Kee a 4 f :46⅗ft 6 113 3 3^{2½} 3^4 3^{5¼} Sum'ersR^2 5000 89 Top-Lat'n119 UncleP'te119 NoseTr'ble 12
Apr10-53^{1}Kee a 4 f :47 ft 8¾ 109 6 6^4 6^{4¾} 4^{3¾} ChurchK^{10} 5000 88 S't'rBig'r113 B'l'gSpr'g113 UncleP'te 12
Mar11-53^{3}F.G 2 f :23⅕ft 18 111 4 4^1 2^2 Fer'oloA^9 6000 D'pM'gie107 L'stN'get114 Sl'pyMabel 12
Feb18-53^{5}F.G 2 f :23 ft 3¾f 111 4 3^{2½} 5^3 Fer'oloA^7 7500 Capricho116 Fr'nk'sFirst111 C'nd'm'n 10
May 23 Haw 1-2 m :52⅗b April 23 Kee 3-8 ft :37b March 31 Kee 1-2 ft :49hg

ASCOT PARK
44 DAYS OF THRILLING RACING
APRIL 17 Through JUNE 6
America's Finest Three-Quarter-Mile Track
Located on Route 8—CLEVELAND—Akron Highway
Home of the
ASCOT GOLD CUP
Thirteenth Running, SATURDAY, JUNE 6
Purse $13,000—Two Miles
NINE (9) RACES DAILY
POST TIME 2:30 P. M. DAILY
ASCOT PARK JOCKEY CLUB
AKRON, OHIO
DAN E. CRONIN, General Manager

Fly Capital Airlines
7 NON-STOPS DAILY BETWEEN
CHICAGO and DETROIT
Round the Clock Service
In Chicago, Call DEarborn 2-5711, or your TRAVEL AGENT. Ticket Offices: Corner State & Monroe Sts., and Conrad Hilton Hotel—In Evanston, Church & Orrington Sts.
In Detroit, Call WOodward 3-8900, or your TRAVEL AGENT. Ticket Offices: 1203 Washington Blvd. & General Motors Bldg. Concourse
Capital AIRLINES

Wee Payoff × 114

Ch. c, 2, by Los Molinos—Wee Due, by Duelist.
Breeder, W. Hanks. 1953 . . 8 3 0 3 $4,845
Owner, W. H. Bishop. Trainer, W. H. Bishop. $6,500

May23-53^{7}Haw	5 f	1:01 sl	12	122	$1^{1½}$	1^3	6^{12}	9^{30}	KeeneH^2	ScwS	60	Ev'r'ttJr.127	Mr.P's'c't'r125	O'Syst'm	9
Feb25-53^{5}F.G	2 f	:22⅘m	5¾	119	1		1^1	3½	KeeneH^1	Alw		EverettJr.122	BigH'rt116	Terrebonne	11
Feb21-53^{5}F.G	2 f	:22⅗m	4½	115	2		1^3	$1^{1¾}$	PorchG^2	Alw		St'tScene115	Atascosa111	F'tCharger	7
Feb11-53^{6}F.G	2 f	:22 ft	6½	122	3		$3^{1½}$	4^3	McCoyJ^1	AlwS		EverettJr.119	Atascosa122	T'rebonne	9
Feb 4-53^{4}F.G	2 f	:22⅗ft	3 2	▲117	2		2^h	3¾	McCoyJ^2	Alw		Str'tSc'ne112	T'rreb'nne112	T'p-L't'n	10
Jan24-53^{4}F.G	2 f	:22⅕ft	6¾	115	4		2^h	1^{nk}	McCoyJ^9	Alw		JudyForay115	C'rtTrad115	LerstNug't	9
Jan13-53^{4}F.G	2 f	:23⅕ft	5	111	1		1½	1¾	McCoyJ^{11}	8000		Feigned 115	El'sFolly 118	SirCountry	12
Jan 1-53^{4}F.G	2 f	:23 go	8½	115	6		5^3	$3^{4½}$	McCoyJ^{11}	Mdn		EverettJr.118	Bl'kCh'ger118	Et'lSh'k	12

May 21 Haw 1-2 gd :49hg May 17 Haw 1-2 sy :49⅗h May 12 Haw 3-8 ft :36⅕b

Limekiln 114

Ro. c, 2, by Alabama—Hambora, by Star Hampton.
Breeder, Dr. P. E. Corum. 1953 . . 5 1 0 1 $1,845
Owner, Shadybrook Farm Stable. Trainer, H. White. $7,500

May16-53^{1}C.D	5 f	1:02⅖m	6-5	▲118	1^3	$1^{2½}$	$1^{1½}$	1^4	CookWM^2	Mdn	81	Col'lJett118	SirCheers118	HyLimited	8
Apr28-53^{1}C.D	4½ f	:54 gd	10	118	1	1^1	1^h	$3^{2½}$	ErbD^1	7500	87	Pr'ctic'l 118	Et'r'lS'k118	MissMidn'ht	10
Apr21-53^{1}Kee	a 4 f	:46⅗ft	4¼	118	9	$7^{8½}$	6^{11}	7^{11}	ErbD^{10}	7000	83	Elrose 118	SubFactor 118	Sleekwood	12
Apr17-53^{3}Kee	a 4 f	:46⅖ft	16	118	4	3^2	$4^{5½}$	$5^{6¼}$	ErbD^4	Mdn	89	Mr.Anchor118	Danco118	BlackRec'rd	12
Mar14-53^{3}F.G	2 f	:23⅗ft	12	118	7		$6^{4½}$	$4^{3½}$†	MonroyJ^{11}	8000		OscarJ. 111	SkittyBay 111	TightBoots	12

†Disqualified.

May 9 CD 1-2 ft :49⅖h April 24 CD 1-2 sy :50⅖b April 14 CD 1-2 ft :48⅗h

Uncle Pete × 107

B. c, 2, by Omission—Kind Annie, by Brilliant.
Breeder, Mrs. I. K. Brennecke. 1953 . . 8 1 3 2 $2,735
Owner, Mrs. I. K. Brennecke. Trainer, M. Resseguet. $7,000

May16-53^{2}C.D	5 f	1:01 m	2e	117*	$3^{1½}$	3^2	6^5	5^9	DugasJ^3	8000	79	Scrat'n'Off115	SubF'tor118	Practical	9
May 4-53^{2}C.D	5 f	1:00⅖sy	3	▲119	1½	1½	2½	$2^{3½}$	GrohsO^5	8000	87	Top-Lat'n114	J'yJ'yGee116	S't'rB'g'r	8
Apr27-53^{2}C.D	4½ f	:54⅕ft	8-5	▲116	2	1½	$1^{1½}$	2^n	GrohsO^1	10000	89	ThirdW'rd116	SubF'ct'r116	V'naD'nce	6
Apr15-53^{1}Kee	a 4 f	:46⅗ft	8-5	▲119	1	$1^{1½}$	1^1	2^{nk}	GrohsO^3	5000	94	Top-Lation119	TeeVee113	NoseTr'ble	12
Apr10-53^{1}Kee	a 4 f	:47 ft	6	116	5	$4^{2½}$	$3^{2½}$	$3^{1¼}$	GrohsO^9	5000	91	SisterBig'r113	Boil'gSpr'g113	TeeVee	12
Mar13-53^{3}F.G	2 f	:23⅕ft	19	115	3		4¾	3¾	GrohsO^9	5000		Ed'r'sFl'sh115	Top-Lat'n115	H'ryH'ry	11
Mar 5-53^{5}F.G	2 f	:23 ft	7½	115	6		$6^{4½}$	$7^{7¾}$	GrohsO^5	7500		Edier'sF'sh111	D'R'rSc'f111	C'pr'cho	11
Feb25-53^{3}F.G	2 f	:23⅕m	2	▲118	5		2^2	1^1	GrohsO^9	5000		LerstN'get118	Taftla115	EternalEcho	12

April 22 Kee 3-8 ft :37⅖b April 8 Kee 3-8 ft :36⅖h

6th Haw

7 FURLONGS (turf course). (Whirling Dough, Sept. 20, 1951—1:24⅘—5—110.) Western Springs Purse. Purse $5,000. 4-year-olds and upward. Allowances. Non-winners of $1,650 twice other than maiden or claiming in 1953 or $3,255 other than claiming since October 11. Weight, 120 lbs. Non-winners of $2,605 in 1953 allowed 3 lbs.; $2,275 in 1953 or $3,250 since October 11, 6 lbs.; $1,950 in 1953 or $2,600 since October 11, 9 lbs.; $1,625 in 1953, 12 lbs. (Claiming races not considered.)

Chart Book Index No.	Horse.	Date. Track Rec.	Wt.	Today's Wt.
865473	Grass Fire			108
86991	Seventh Sun			111
867133	Inseparable	Oct52 Haw 1:24⅘	112	111
86663	Cullerton			108

Chart Book Index No.	Horse.	Date. Track Rec.	Wt.	Today's Wt.
850404	*Spring Khal			109
864972	Raintree			108
869922	Jane's Gal			103

Coupled: Grass Fire and Jane's Gal.

Grass Fire 108

B. g, 5, by Firethorn—Hattie Kat, by Mokatam.
Breeder, S. M. Look. 1953 . 12 0 3 4 $3,400
Owner, W. H. Bishop. Trainer, W. H. Bishop. 1952 10 0 0 1 $430

May13-53^{7}Spt	5 f	:59⅘ft	3½	113	4^6	4^6	4^3	3^4	KeeneH^3	Alw	96	FineF'dle110	J'ckieVan113	H'pyG'nd'r	8
May 6-53^{6}Spt	7 f	1:29⅗gd	4½	112	2^1	2^h	1^2	$2^{1¼}$	KeeneH^8	Alw	78	Etelka107	Royal'sLast117	Dr.OleN'son	8
Apr27-53^{6}Spt	5 f	1:03 hy	6¼	112	$6^{5¼}$	$5^{4¾}$	4¾	$3^{1½}$	KeeneH^2	Alw	82	HappyG'der112	ClearDay107	Legatee	6
Apr23-53^{6}Spt	5 f	1:00⅗ft	12	112	$6^{5½}$	6^5	$5^{3½}$	2^4	KeeneH^3	Alw	92	Hedgebill 115	Illstay 117	Cajac	7
Mar10-53^{7}F.G	6 f	1:13⅕ft	3½	114	3^1	2^h	2^h	2^h	BairdRL^3	6000	87	AcademyA'd114	H's'rRelic112	El'nM'n	5
Feb28-53^{8}F.G	1 1/16	1:46⅗ft	8	111	1^3	1^1	2½	$3^{2½}$	BairdRL^2	6500	83	EchoRock 119	BussUp 115	Platterette	6
Feb25-53^{7}F.G	6 f	1:13⅖m	20	111	$4^{2¾}$	6^7	$6^{7½}$	$6^{5½}$	BairdRL^1	7000	80	D'tyDarlin106	Ambushed113	NolaHash	7
Feb17-53^{8}F.G	6 f	1:12⅕ft	7½	115	3^1	$4^{2½}$	8^{11}	8^{12}	GrohsO^5	6500	80	NolaH'sh101	Amb'shed117	F'm'yPride	8
Feb 4-53^{6}F.G	6 f	1:12⅘ft	15	112	4^4	$5^{6½}$	5^5	3½	BairdRL^2	6000	88	D'styDarlin110	Tat'h'm112	H'sierR'lic	6
Jan24-53^{6}F.G	6 f	1:13 ft	20	115	7^7	$6^{6½}$	7^7	$7^{8¼}$	MartinJ^7	6500	80	El'v'nMen115	F'xyAdeline114	Mr.Dink	8

May 11 Spt 5-8 ft 1:05⅗b May 4 Spt 1-2 hy :56⅗b April 26 Spt 1-2 m :54⅗b

Seventh Sun 111

B. c, 4, by Princequillo—With Honor, by Rhodes Scholar.
Breeder, A. B. Hancock. 1953 . 4 0 1 1 $1,250
Owner, J. H. Nail, Jr. Trainer, L. Lee. 1952 15 5 1 2 $8,095

May18-53^{6}Haw	6 f	1:14⅕hy	45	110	$11^{9¼}$	11^{15}	11^{19}	11^{20}	Car'lWE^1	HcpS	57	DryRun 114	Pomace 112	JoeGraves	11
May15-53^{6}Spt	7 f	1:27⅗ft	3¼	119	5^5	$5^{4¼}$	$3^{1½}$	2^h	Morris'yW^3	Alw	89	Vantage 119	McGrathiana 119	Balsa	10
May 6-53^{6}Spt	7 f	1:29⅗gd	5½	112	$3^{2½}$	$4^{3¼}$	$4^{3½}$	$5^{5¾}$	Mor'seyW^1	Alw	73	Etelka107	GrassFire112	Royal'sLast	8
Apr30-53^{6}Spt	5 f	1:03⅗sl	18	114	$3^{2½}$	2^3	2^3	$3^{2¼}$	Mor'seyW^1	Alw	79	Cajac 114	My Time 120	Abisok	7
Sep13-52^{10}Cen	1 1-8	1:53 gd	6¼	110	$2^{2½}$	3^3	$4^{3½}$	$5^{5½}$	BrooksJ^9	HcpS	79	LeftyJames113	H'rdToab115	FreeSoul	15
Aug23-52^{9}Cen	1 1-8	1:52⅖ft	4-5	▲114	$4^{4½}$	4^5	3½	$3^{1¾}$	BrooksJ^4	ScwS	86	LeftyJames117	Thesures114	KooTown	10
Aug16-52^{8}Cen	6 f	1:11⅗ft	6-5	▲120	$5^{2¼}$	5^3	4^5	$3^{2½}$	KnowlesL^4	Alw	84	RowenaS.106	Bl'kH'nd117	L'ftyJames	9
Jly 12-52^{9}Cen	1 1/16	1:45⅘ft	6-5	▲110	$2^{3½}$	$2^{2½}$	$2^{2½}$	$1^{1¼}$	Know'sL^1	HcpO	90	Star'gTime120	FirstBlue112	Tincher	5
Jly 5-52^{6}Oma	1-70	1:42 ft	2-3	▲116	1½	1^h	1^3	$1^{4½}$	KnowlesL^1	Alw	93	Thesures111	ReelGran111	FieryChief	5
Jun28-52^{7}Oma	1-70	1:43 ft	1	▲113	2^2	2^1	1^1	$1^{1½}$	KnowlesL^3	Alw	88	Thesures113	ReelGran111½	FieryCh'f	6

May 14 Spt 3-8 ft :40b April 29 Spt 3-8 hy :39bg April 24 Spt 3-4 m 1:23b

Inseparable * 111

Br. g, 8, by Unbreakable—Fairday, by Fair Play.
Breeder. Elmendorf Farm. 1953 . . 7 0 3 1 $3,850
Owner, Hasty House Farm. Trainer, H. Trotsek. 1952 23 3 5 6 $31,375

May15-53^{6}C.D	1 1/16	1:48⅗m	3-2	▲122	2^1	1^1	1^h	$3^{2½}$	AdamsJ^4	HcpO	72	SunnyDale116	TheGink114	AbbeSting	6
May 6-53^{6}C.D	1	1:36⅕gd	2¼	116	$4^{2½}$	$4^{5½}$	3^4	2^8	AdamsJ^7	HcpO	88	RoyalMust'g113	Ch'bro103	SunnyD'le	7
Apr25-53^{7}C.D	6 f	1:10⅗gd	6e	112	7^{13}	6^9	4^6	$4^{6½}$	AdamsJ^2	HcpS	90	Roaming 114	Pomace 110	PetBully	7
Apr16-53^{6}Kee	6 f	1:12⅖ft	10	118	$7^{6¼}$	$7^{6½}$	5^2	2½	AdamsJ^1	HcpO	89	JetAce112	Mon-Pharo116	LonokeFl'h	8
Mar21-53^{5}G.P	6 f	1:11⅗ft	5¾	115*	$7^{7¼}$	$7^{6¼}$	$7^{5¾}$	$7^{3½}$	WilsonR^4	Alw	83	Heliowise 114	Corfel 112	Easy Whirl	7
Feb12-53^{6}Hia	7 f	1:23⅖ft	6¾	115	3½	$5^{2½}$	3^2	2^1	Boul'tisS^5	Alw	92	Roaming 105	Pensava 112	Sea Grass	8
Jan24-53^{6}Hia	6 f	1:13 m	12e	117	$4^{2½}$	$5^{5½}$	$6^{7½}$	$7^{8½}$	PorchG^5	Alw	74	Ken 120	Battlefield 123	Mandingo	7
Nov 8-52^{5}Pim	1 3/16	1:59⅖ft	11	118	2½	2^h	1^h	2^1	MitchellB^3	Alw	82	ThreeRings 118	MullyS. 115	Euclid	5
Nov 1-52^{7}Pim	1 1/16	1:45 ft	6½e	122	$3^{2½}$	$4^{1¼}$	4¾	$4^{2½}$	MitchellB^7	Alw	82	Joey Boy 116	Euclid 122	MullyS.	7

May 24 Haw 3-4 gd 1:22⅕b May 12 CD 1-2 ft :53b April 21 Kee 3-8 ft :39b

Cullerton × 108

Ch. g, 4, by Sun Again—Blue Velvet, by Boojum or Cohort.
Breeder, L. B. Combs. 1953 . . 5 0 1 1 $930
Owner, B. W. Landy. Trainer, H. E. Brown. 1952 21 4 2 5 $11,975

May14-53^{6}Spt	7 f	1:26⅘ft	13	112	5^5	4^7	$5^{7½}$	$5^{6¾}$	Litz'gerH^2	Alw	86	Clear Day 108	Cajac 120	Blue Licks	7
May 7-53^{6}C.D	6 f	1:12⅕sl	29	119	$8^{6½}$	5^6	$4^{5½}$	2^6	Scurl'ckD^5	Alw	83	GalaFete114	A-Pacopep119	BiddyBid	10
Apr27-53^{7}C.D	6 f	1:11⅖ft	98	117	6^5	$5^{3¾}$	$6^{3½}$	$3^{4¼}$	Scurl'kD^{12}	8000	89	L'tleD'c109	Sc'minJ'k114	Vinc'ntX.F.	12
Feb24-53^{6}F.G	6 f	1:13 m	54	108‡	$8^{9½}$	8^9	8^{14}	8^{12}	Contr'aG^5	Alw	76	JonesBr'k116	Metr'p'lis113	LillyVal'ti	9
Jan10-53^{8}F.G	1 1/16	1:47⅖ft	2¼	▲107*	4^4	6^6	7^{14}	7^{26}	KaelinF^3	c6500	56	Galoot 108	Janina 112	ButWhy	7
Dec25-52^{7}F.G	1 1/16	1:49⅖m	4½	109*	2^2	$2^{1½}$	1½	$1^{1½}$	Glassn'rG^6	6000	72	ButWhy112	AceCaptain109	FineFettle	6
Nov27-52^{7}L.D	1	1:39⅖ft	2½	110*	4^2	$5^{4½}$	4^5	4^4	DeSpi'toA^4	Alw	86	B'ldBolo112	J'yB'ber114	R'gs t.Rich's	7
Nov20-52^{6}L.D	7 f	1:28⅖ft	2-3	▲117	3^3	$4^{2¼}$	2½	1½	Gonzal'zR^3	Alw	85	Hierapolis106	Necktie113	S'pTheatre	7
Nov15-52^{7}L.D	7 f	1:27⅕ft	7½	114	7^{13}	$4^{3½}$	2^4	2^3	Gon'lezR^2	Alw	88	JonesBr'k113	SailedAway113	Fly'gJib	7

May 4 CD 3-4 ft 1:18b April 25 CD 5-8 sy 1:19⅖b April 21 CD 3-4 gd 1:14⅕h

Spring Khal * 109

B. c, 4, by Khaled—Tall Spring, by Arigotal.
Breeder. R. C. Ellsworth. 1953 . . 10 1 1 1 $2,675
Owner, E. C. Roth. Trainer, W. E. Harrison. 1952 39 2 11 4 $16,940

Apr25-53^{7}Spt	7 f	1:28⅘m	5¾	110	1^h	1^h	2½	4^1	CoxW^2	HcpO	82	EnFleur 107	Blunt 109	Whirlahead	6
Apr20-53^{6}Spt	7 f	1:27⅖ft	19	107	1^h	1^h	$4^{1½}$	4½	W'manM^4	HcpO	89	Blunt 105	Whirlahead 108	Heliowise	10
Mar26-53^{6}O.P	6 f	1:10⅖ft	37	114	$5^{1¾}$	5^4	8^{11}	8^8	Litz'gerH^8	Alw	90	MyTime113	RedRomeo111	LonokeFl'h	9
Mar10-53^{6}O.P	6 f	1:12⅕m	15	107*	4^1	$3^{1½}$	$5^{6½}$	4^9	MaherF^1	Alw	80	LonokeFl'h109	RedCh'ger112	OldM's'n	7
Mar 7-53^{7}O.P	1-70	1:41⅗ft	8½e	115	$4^{3½}$	6^6	9^{11}	$9^{8¾}$	M'A'wD^1	HcpO	86	LittleImp111	OurChal'nge118	Hairbow	9
Mar 4-53^{6}O.P	6 f	1:15 hy	10	115	$8^{6¾}$	$7^{7¾}$	7^8	$4^{6¾}$	PlesaE^3	Alw	68	Lon'keFl'sh106	R'dCh'ger115	OldM's'n	10
Feb21-53^{7}S.P	1 1/16	1:49⅕ft	4-5	▲116	1^h	1^h	2½	$7^{4¼}$	Bald'nR^1	HcpO	71	Dr.Noddy 109	Pak 113	RushStreet	8
Jan31-53^{7}S.P	1 1/16	1:46⅘ft	2-5e	▲110	1^h	1^h	1^h	1½	BaldwinR^4	Alw	87	Pak 108	RushStreet 103	Brezno	6
Jan17-53^{7}S.P	6 f	1:13⅕ft	6-5	▲120	$3^{1½}$	2^3	$2^{1½}$	2^{nk}	B'ldwinR^2	HcpO	88	Sl'p'rSatin106	M'chPr'dly104	HayEdy	8
Jan 6-53^{7}TrP	6 f	1:10⅘ft	4¼	110	$4^{4½}$	3^6	3^5	$3^{1¾}$	B'ldwinR^3	Alw	91	F'stRefusal 110	LittleFalls112	D'nyC.	9

April 13 Spt 5-8 ft 1:02hg

Raintree × 108

Dk. br. g, 6, by Hypnotist II.—Onrita, by Sweep On.
Breeder, Charles W. Jones. 1953 . . 1 0 1 0 $800
Owner, J. Lowenstein. Trainer, J. Lowenstein. 1952 . . 14 5 2 3 $12,795

May13-53^{6}C.D	6 f	1:12 sy	27	119	$2^{1½}$	2½	1^h	$2^{1½}$	ChurchK^4	Alw	88	ShyGuy 110	BigStretch 113	Chombro	8
Oct 8-52^{6}Haw	1 1/16	1:43⅗ft	7½	114	2^h	$6^{4½}$	8^{17}	8^{25}	MacA'wD^1	Alw	69	StonerCreek 120	Etelka 113	BayBloom	8
Sep26-52^{6}Haw	1 1/16	1:43⅖ft	20	117	2^2	2^1	3^{nk}	$3^{4½}$	MacA'wD^3	Alw	90	SpurOn 112	DryRun 117	BloodyStep	8
Sep 9-52^{6}Haw	1 1/16	1:43⅘ft	3	120	1^1	2^1	4^6	$7^{8¼}$	BrooksS^2	Alw	85	Ad'msOffOx120	Wh'laLea104	Ch'lcote	7
Aug30-52^{4}Was	1 1-8	1:49⅘ft	8-5	▲118	1^1	$1^{1½}$	1^1	1¾	ChurchK^6	Comb	92	R'l M'casin111	F'rAp'sal 108	H'pyE'st	6
Aug13-52^{5}Was	1	1:35⅗ft	4-5	▲116	$2^{1½}$	1^2	1^4	$1^{2½}$	BrooksS^5	8500	91	C'nesEdg'r110	Wh't'h'ss116	B'shf'lS'n	5
Aug 5-52^{7}Was	1	1:37 sl	6½	122	$5^{4½}$	$2^{2½}$	$2^{2½}$	2^4	BrooksS^3	8500	80	Jet Fleet 119	Haltom 111	Arizona K	6
Jly 29-52^{5}Was	6 f	1:10⅖ft	9½	114	4^4	3^5	$3^{5½}$	$3^{5¼}$	ChurchK^1	9000	89	E'gleEye111	M'lF'mH'me114	MyD'd'd	8
Jly 21-52^{7}A.P	6 f	1:12⅖gd	6	111	3^1	2^3	$3^{4½}$	$5^{6¾}$	BrooksS^5	Alw	77	Challcote 108	Ken 114	LillyValenti	9
Jly 3-52^{8}A.P	7 f	1:24⅖ft	3	▲115	3^5	1^1	1^3	$1^{2½}$	BrooksS^1	6750	88	Sw'nee'sP'nny117	Brezno106	Sw'pOut	7

May 24 Haw 5-8 gd 1:05⅖b May 21 Haw 5-8 gd 1:06⅗b May 20 Haw 3-8 sl :38⅖b

Jane's Gal × 103

Ch. f, 4, by Gallahadion—Forgetit, by Mere Play.
Breeder, J. W. Burton. 1953 . 6 0 1 1 $1,040
Owner, W. H. Bishop. Trainer, W. H. Bishop. 1952 24 5 1 3 $11,870

May18-53^{7}Haw	1 1/16	1:52⅕hy	7½	110½	4^2	$1^{1½}$	1^1	2¾	KeeneH^1	7500	50	W'rAntiq'e116	Nik'hB'by10	L'dyInd'n	6
Apr25-53^{6}Spt	7 f	1:28⅗m	19	112	$9^{8¾}$	$8^{6½}$	$7^{6¼}$	$7^{8¾}$	ZakoorW^7	Alw	75	Albemarle115	Tattenham112	MyTime	9
Apr10-53^{7}G.P	1 1/16	1:43⅗ft	41	109	$5^{7½}$	4^4	3^2	$3^{3½}$	Armst'gS^1	Alw	88	TheGink 112	Pensasa 118	ChatNoirII.	6
Mar28-53^{9}G.P	1 1-8	1:50⅘ft	14	112	11^{13}	$7^{6¼}$	$6^{7¼}$	$6^{6½}$	BaileyPJ^7	Alw	83	Villager111	Col'elZeder111	TapeR'der	11
Mar23-53^{7}G.P	1 1/16	1:47⅕ft	29	112	4^6	5^2	4^4	$5^{6½}$	BaileyPJ^7	Alw	67	MadHare 112	Petitpoint 111	BlueKay	7
Mar 5-53^{7}G.P	7 f	1:23⅖ft	92	108	$10^{7¾}$	$9^{5¼}$	8^8	$10^{9¾}$	Scurl'ckD^3	Alw	86	WarAge 109	Pensava 116	Dictionary	11
Dec20-52^{6}TrP	1 1/16	1:45⅗ft	37	117	10^{13}	$9^{8¾}$	$9^{9¾}$	9^{13}	Heckm'nJ^6	Alw	71	Semolina112	M'kedGame109	BlueN'ka	10
Dec 9-52^{7}TrP	1 1/16	1:45⅕ft	12	116	7^{11}	$7^{8¼}$	6^{10}	5^{10}	PorchG^6	Alw	76	SkyShip113	Villager110	EternalMoon	7
Dec 6-52^{6}TrP	6 f	1:11⅘ft	51	117	12^{11}	11^{13}	10^{11}	4^7	PorchG^{10}	Alw	81	MarieEil'n107	PampasB'ty117	Calicut	12
Nov 7-52^{6}Spt	1 1/16	1:48⅗ft	3½	109	$7^{4¼}$	5^3	$6^{4½}$	$4^{2½}$	CookLC^7	Alw	85	Mondaval 115	BugleC'ps112	Worc'ster	7

May 16 Spt 1-2 ft :52b May 12 Spt 1-2 ft :52⅗b May 8 Haw 5-8 ft 1:01⅖h

PH.-LYONS 3-9832 PEDICONE'S PARTIES INVITED
FINEST ITALIAN VIANDS AND DELICACIES
(OLD WORLD FOOD IN A NEW WORLD SETTING)
OPEN 11:30 A. M. TO 4:00 A. M.
7729 West 43rd Street Lyons, Illinois, Route 66

7th Haw

7 FURLONGS (turf course). (Whirling Dough, Sept. 20, 1951—1:24⅘—5—110.) Purse $3,000. 4-year-olds and upward. Claiming. Weight, 120 lbs. Non-winners of three races since March 14 allowed 2 lbs.; two races, 4 lbs.; one race, 6 lbs. Claiming price, $6,000; if for less, 2 lbs. allowed for each $250 to $5,500.

Chart Book Index No.	Horse.	Date. Track Rec.	Wt.	Today's Wt.
872853	Hobad	Sep52 Haw 1:26	110	116
84558	Logo			114
873892	Streamliner	Oct52 Haw 1:28⅘	108	111

Chart Book Index No.	Horse.	Date. Track Rec.	Wt.	Today's Wt.
872852‡	Ace Captain			107
(85520)	Hoosier Relic			112
872854	Rush Street			109

Hobad × 116

B. c, 4, by Revoked—Shin Plaster, by Sweepster.
Breeder, S. B. Ott. 1953 . 3 1 0 1 $1,925
Owner, Mrs. Thelma Ott. Trainer, S. B. Ott. $6,000 1952 26 1 5 6 $5,750

May21-53^{7}Haw	6 f	1:13⅖gd	4	114	$4^{1½}$	4^4	4^5	3^5	AdamsJ^1	6250	76	Futur'atic114	AceCapt'n107	FineF'tle	8
May11-53^{4}C.D	6 f	1:11⅗ft	8½	115	2½	1½	1^2	$1^{2¾}$	DodsonD^6	4000	92	T'ySum118	Nero'sM'd113	D'keS'n'de	8
May 6-53^{5}C.D	6 f	1:12 gd	21	112	$4^{5½}$	4^5	4^5	$5^{8¾}$	AdamsJ^2	4500	81	Quihi 112	Mahplay 112	FoxeyLad	8
Nov15-52^{5}C.D	1 1/16	1:47⅖gd	14	114	$4^{4½}$	4^6	$6^{7½}$	9^{13}	Naz'ethJ^9	4500	68	Indolence111	Noc'lula106	M'tha'sW've	12
Nov11-52^{4}C.D	6½ f	1:22 sl	9	114	$9^{8¾}$	$5^{2½}$	$4^{4½}$	$3^{8½}$	MacA'wD^6	4000	62	JoeP'glina114	Wellbl'sed112	TexasC'n	12
Nov 6-52^{4}C.D	1	1:39⅗ft	18	109	$4^{1½}$	4^1	$4^{1½}$	1^h	Scurl'kD^6	3500	79	Nocallula 112	Memaw 109	ThruWay	12
Oct28-52^{7}C.D	1 1/16	1:48⅘ft	6½	112	$3^{4½}$	$3^{4½}$	3^3	2^2	Scurl'ckD^8	3500	72	Win'gPr'ce115	C'pt'nFin113	J'n'rC'sel	8
Oct14-52^{2}Kee	1 1/16	1:49⅖ft	37	109	1^1	1^h	2^1	$6^{5¾}$	Scurl'ckD^2	4000	61	Mediant 109	AceCaptain 113	Democles	9
Oct 7-52^{8}Haw	tc 7 f	1:27⅗gd	3	114	2^2	$1^{1½}$	2^2	6^{10}	WagnerD^8	3500	75	Gr'dJuror110	BrambleSun110	SoThere	9

May 4 CD 3-4 ft 1:17⅗b April 29 CD 3-4 ft 1:15⅖h April 26 CD 5-8 gd 1:04⅗b

Logo 114

Ch. g, 4, by Beautiful II.—Zacaphote, by Zacaweista.
Breeder. W. T. Loeber. 1953 . . 9 0 0 2 $1,475
Owner, W. T. Loeber. Trainer, J. Bollero. $6,000 1952 18 1 4 3 $4,725

Apr18-53^{4}Kee	6½ f	1:18⅘sy	9½	116	$7^{5¼}$	5^4	6^4	$7^{6½}$	MaddenD^7	5000	82	Shane 116	Mahplay 114	TisJoe	8
Apr11-53^{7}Kee	7 f	1:25 ft	15	112	5^5	$5^{2½}$	$5^{4½}$	$4^{5¼}$	Mad'nD^{11}	6000	82	OldPat 116	FirstHeir 116	DeadDuck	11
Mar26-53^{4}G.P	7 f	1:25⅕ft	3¼	120	$3^{4½}$	3^4	3^5	4^5	BrooksS^8	Alw	82	WorkDone120	BayouWaif115	Scientist	9
Mar13-53^{9}G.P	1 1-8	1:51⅕ft	14	111	4^2	2^h	2^h	$4^{2½}$	BrooksS^8	Alw	85	B'bast109	Sup'r-S'sm'n114	Espedeco	10
Mar 3-53^{4}Hia	tc 1½	2:31⅕ft	20	111	4^6	$3^{3½}$	$3^{2½}$	$3^{2½}$	Wils'nHB^2	6000	86	Big Oak 118	Bombast 113	Kanza	12
Feb21-53^{1}Hia	tc 1 3/16	1:58⅗ft	14	110*	2^h	3^3	$3^{1½}$	4½	HewittB^5	5000	83	SilverGate 124	Boomer 120	SilverTide	12
Feb17-53^{5}Hia	tc 1⅛	1:53⅖ft	7½	110*	$3^{2½}$	$3^{2½}$	2^h	3^1	HewittB^{10}	5000	89	Pr'ceCons't119	Mi'tySon117	St'g'rH'e	10

May 20 Haw 5-8 sl 1:04b May 16 Haw 5-8 ft 1:03⅗b April 16 Kee 1-2 ft :50⅖b

Streamliner × 111

B. f, 4, by Alorter—Pinafore, by Epithet.
Breeder. T. Piatt. 1953 . . 9 1 3 1 $3,250
Owner, Alice Muldowney. Trainer, T. Muldowney. $6,000 1952 39 6 5 4 $10,165

May22-53^{5}Haw	1 1/16	1:52⅕m	4¼	103‡	1^h	1½	1½	2^1	AdamsJR^4	5000	50	HappyEast114	B'tleH112	Haberd'sh'ry	6
May16-53^{6}Spt	1 1-8	1:55⅖ft	7¼	108	1^1	1^1	2^1	$3^{1¼}$	Dom'icoP^3	Alw	89	Vict'aCr's118	C'tEaster115	Sev'ty-S'n	7
May 6-53^{5}Spt	1 1/16	1:53⅖gd	5	112	$4^{3¼}$	$8^{7¼}$	7^8	6^{11}	Dom'icoP^5	Alw	52	Sh'yTune97	C'tEaster117	K't-At-Ar's	8
May 2-53^{8}Spt	1 1/16	1:56⅘m	3¾	107	1^1	1^1	1^1	$1^{1¼}$	Dom'icoP^8	Alw	46	OakRiver115	ThePh'nix117	Hedgew'd	8
Apr23-53^{5}Spt	7 f	1:28⅗ft	9-5	▲109	$4^{3½}$	3^2	$3^{3½}$	$4^{3½}$	Dom'icoP^4	Alw	80	Ida C. 109	Tordar 120	Charing Rock	7
Mar27-53^{7}O.P	6 f	1:13⅖gd	4¼	108	$6^{5¼}$	5^4	5^5	2^1	Heckm'nJ^6	Alw	82	Sn'wW've107	N'ph'sPride113	P'chBl'm	11
Mar25-53^{7}O.P	1 1/16	1:44⅕ft	3	108	$4^{2½}$	1^2	1^2	$2^{1½}$	H'kmannJ^5	Alw	90	Abolere110	Vict'ryElf119	Hon'stIsam	11
Mar11-53^{7}O.P	1 1/16	1:48⅘m	9½e	111	$6^{3¾}$	2^h	$7^{6¼}$	$7^{6¼}$	IudicaA^{12}	Alw	63	Mr.Poise 112	VictoryElf 113	FoxyDoll	12

May 21 Haw 3-8 gd :39hg April 20 Spt 3-8 ft :37⅖b March 20 OP 3-4 ft 1:15⅗h

Ace Captain 107

B. g, 4, by Haltal—Free Day, by Rhodes Scholar.
Breeder. C. T. Fisher. 1953 . . 4 0 3 0 $1,270
Owner, Mrs. J. L. Oglesby. Trainer, J. L. Oglesby. $6,000 1952 17 2 3 3 $6,070

May21-53^{7}Haw	6 f	1:13⅖gd	9	107‡	3^1	2^2	$2^{2½}$	2^5	AdamsJR^4	6500	76	Futuramatic114	Hobad114	FineFettle	8
Mar24-53^{6}O.P	6 f	1:12 ft	19	109	$4^{1½}$	$4^{7½}$	3^3	2^{nk}	Heckm'nJ^3	7500	90	Wis'nh'mer113	H'yG'nd'r110	F'yAd'l'e	9
Feb 3-53^{5}F.G	6 f	1:12⅘ft	13	113	1^h	1^1	1^h	$2^{2½}$	BairdRL^3	5000	86	Amb'shed115	Sh'lbyL'ne115	Sw'pT'tre	8
Jan20-53^{6}F.G	6 f	1:13 ft	32	113	5^4	$7^{9½}$	7^9	$7^{7¼}$	EadsW^{10}	5250	81	DustyDarlin 109	Balsa 114	ElevenMen	10
Dec31-52^{5}F.G	1 1/16	1:49⅖sl	5	110	$1^{2½}$	1^2	2½	$2^{1½}$	PoparaA^5	5500	70	ButWhy114	FlyawayJack112	Mediant	6
Dec25-52^{7}F.G	1 1/16	1:49⅖m	4	109	1^2	$1^{1½}$	2½	$3^{1¾}$	PoparaA^1	5500	70	Cullerton 109	ButWhy 112	FineFettle	6
Dec19-52^{6}F.G	1 1/16	1:48⅗ft	6½	111	1^1	2^h	$3^{1½}$	$3^{2¾}$	WestJL^1	5000	73	Hurry-Skurry 112	BamaGirl 108	Riot	8
Dec10-52^{6}F.G	6 f	1:13 ft	22	110	$4^{3½}$	$4^{4½}$	8^7	$9^{7¾}$	WestJ^5	5250	80	H'sierRelic115	El'v'nM'n107	Aw'yAw'y	11
Oct17-52^{2}Kee	1 1/16	1:46⅕ft	8½	114	2^h	1^1	2^2	2^4	M'cA'wD^3	6000	79	ThistleWar116	RushStr't114	Mediant	6

May 25 Haw 3-8 sl :39b May 20 Haw 3-8 sl :38b May 17 Haw 5-8 sy 1:06b

Hoosier Relic × 112

Ch. g, 5, by War Relic—Latent, by Thundering.
Breeder. A. B. Karle. 1953 . 6 1 0 1 $1,795
Owner, Mr. & Mrs. W. P. Walters. Trainer, R. H. Raines. $5,500 1952 27 5 4 5 $10,960

May 2-53^{3}C.D	6 f	1:12 ft	6½	115	$3^{1½}$	$4^{1½}$	$1^{1½}$	1^n	AdamsJ^2	5000	90	Quihi 114	Mahplay 110	TidySum	9
Apr14-53^{7}Kee	6 f	1:13 ft	3	114	$4^{2½}$	$4^{2½}$	7^6	$8^{6¼}$	AdamsJ^8	5000	81	Penaway 112	Quihi 112	Shelby Lane	10
Mar10-53^{7}F.G	6 f	1:13⅕ft	4½	112	$4^{2½}$	$4^{2½}$	$3^{1½}$	$3^{2½}$	PoparaA^4	5750	84	AcademyA'd114	Gr'sFire114	El'v'nM'n	5
Feb 4-53^{6}F.G	6 f	1:12⅘ft	8½	113	2^h	2^2	2^1	4½	Arms'gS^5	5750	88	D'styDarlin110	Tatt'h'm112	GrassFire	6
Jan24-53^{6}F.G	6 f	1:13 ft	12	113	2^1	2^2	$3^{3½}$	$5^{6¼}$	Het'gerG^2	6000	82	El'v'nMen115	F'xyAdeline114	Mr.Dink	8
Jan15-53^{8}F.G	6 f	1:13⅗ft	2¾	113	2½	1^h	$2^{1½}$	$5^{4½}$	Sc'lockO^2	6000	80	Platterette 106	Mr.Dink 115	TisJoe	7
Dec30-52^{7}F.G	6 f	1:15⅖m	9-5	117	$1^{2½}$	1^1	$2^{1½}$	3^4	PoparaA^1	5500	72	Cr'sWave110	FlickerLi't117	KingDiver	5

May 21 Haw 5-8 gd 1:05⅗b May 13 CD 3-8 ft :36⅗h May 1 CD 3-8 sy :37⅗b

Rush Street × 109

Dk. b. f, 4, by Bernborough—Nurse Boss, by Broadside.
Breeder. L. B. Combs. 1953 14 1 1 5 $2,550
Owner, J. Stelle. Trainer, J. W. Choisser. $6,000 1952 19 2 3 1 $4,930

May21-53^{7}Haw	6 f	1:13⅖gd	11	110	$5^{2½}$	5^6	5^9	$4^{6½}$†	Carr'llWE^5	6500	74	Futuramatic114	AceCaptain107	Hobad	8
†Dead heat.															
May 2-53^{6}Spt	7 f	1:32⅘m	14	111	2^5	2^8	2^6	$4^{5¼}$	KeeneF^2	Alw	58	EchoR'ck120	FineF'tle117	V'rySpec'l	6
Apr11-53^{8}G.P	1 1/16	1:44⅖ft	10	107*	1^h	$5^{5¼}$	$6^{7¼}$	6^{11}	Will'msL^1	6250	77	PerfectPower116	Andre111	L'leCapt'n	7
Mar28-53^{9}G.P	1 1-8	1:50⅘ft	43	110	$5^{3¼}$	9^{11}	11^{18}	11^{17}	BaldwinR^8	Alw	73	Villager111	Col'elZeder111	TapeR'der	11
Mar21-53^{8}G.P	1 1-2	2:34⅖ft	13	103*	1^4	$6^{7¼}$	6^{17}	6^{26}	Will'msL^2	Alw	52	Streak'g120	TapeReader113	BallHawk	6
Mar16-53^{9}G.P	1 1-8	1:50⅕ft	10	111	10^{12}	10^{12}	9^{11}	9^{12}	Comb'stJ^2	8000	81	Hiya-Sailor106	TapeR'er116	G'gerB'ts	10
Mar 7-53^{5}G.P	6 f	1:10⅘ft	72	104	12^{13}	$10^{8¾}$	6^6	$3^{1¼}$	Comb'stJ^6	9000	90	BlueCharger109	Rol'ngLad115	Giggle	12

May 20 Haw 3-8 sl :36⅖b May 13 Haw 3-8 ft :37⅕b April 8 GP 1-2 ft :48⅕h

8th Haw

1 1-16 MILES. (Provocative, Oct. 14, 1950—1:42⅖—4—114.) Purse $2,500. 4-year-olds and upward. Claiming. Weight, 120 lbs. Non-winners of three races since March 14 allowed 3 lbs.; two races, 6 lbs.; one race, 9 lbs. Claiming price, $2,500.

Chart Book Index No.	Horse.	Date. Track Rec.	Wt.	Today's Wt.
87508	Repartee	Mar53 OP 1:46⅕	107	120
86715	Junior's Ace	Apr53 CD 1:51⅖sl	113	114
(86715)	Pete's Vigil	Apr53 CD 1:48⅖	118	117
86760	*Net Profit			106

Chart Book Index No.	Horse.	Date Track Rec.	Wt.	Today's Wt.
867152	French Rose	Oct52 Jam 1:47⅗	113	106
(86892)	‡Rebel Raider	Mar53 OP 1:46⅘	111	107
87172½3	Jay Edward	Jly52 FP 1:46⅕	115	114
86764	The Flier	Jun52 FP 1:46⅘	116	111

Repartee × 120

Br. g, 7, by Questionnaire—Bright Blue, by Burgoo King.
Breeder. Idle Hour Stock Farm Co. 1953 . 11 3 3 1 $5,545
Owner, W. H. Bishop. Trainer, W. H. Bishop. $2,500 1952 26 3 1 5 $4,035

May23-53^{1}Haw	1 1/16	1:53⅕hy	2¼	▲120	4^4	3^4	4^6	$6^{8¾}$	KeeneH^6	2500	37	D'm'dM'r'n111	Inac'sible114	Cop'rPl'e	9
May20-53^{9}Haw	1 1/16	1:49⅕ft	2	▲117	$4^{1½}$	2^h	2^h	1^2	KeeneH^3	2500	66	Dia'dMoran111	JayEdw'd114	HisIm'e	8
May13-53^{9}Spt	1 1/16	1:49⅖ft	8-5	▲118	$1^{1½}$	$1^{1½}$	1½	3^{nk}	KeeneH^5	2000	83	U-Will 113	Harry D. 113	To Stay	9
May 9-53^{4}Spt	7 f	1:29 ft	3-2	▲120	$8^{4¾}$	8^7	$7^{9½}$	$6^{5¼}$	KeeneH^7	2500	77	L'dolee115	J'n theJ'r120	Forg'tenM's	9
May 6-53^{8}Spt	1 1/16	1:53⅗gd	6-5	▲117	1^h	$5^{6¼}$	$6^{7½}$	6^{14}	KeeneH^1	c2500	48	AlsBourbon115	Transatl'tic110	Copete	7
Apr30-53^{7}Spt	1 1/16	1:55⅘sl	2¼	▲120	$5^{2¾}$	$3^{3½}$	1½	2½	WagnerD^7	3000	50	Ros'da II.111	Adapta'n102	L'yRidge'l	8
Apr20-53^{8}Spt	1 1/16	1:50⅗ft	2½	▲118	$2^{1½}$	1^h	1^1	1^5	KeeneH^3	2500	77	Adaptation 113	U-Will 113	InkyRacer	10
Mar23-53^{8}O.P	1 1/16	1:46⅕gd	3¼	▲107*	2^h	1^1	$1^{3½}$	$1^{2¾}$	KaelinF^{11}	Alw	82	Avona 106	Turban 104	Panadero	11

April 16 Spt 1-2 m :53⅗b

Plan An Exciting Holiday Weekend At
AK-SAR-BEN
OMAHA
See The Big
$3,000 AK-SAR-BEN MEMORIAL HANDICAP
(One Mile and Seventy Yards)
SATURDAY, MAY 30th
★
8—THRILLING RACES—8
Post Time - 2:00 P. M.
Many Beautiful New Improvements For Your Greater Comfort and Enjoyment

Junior's Ace * 114 Ch. g, 6, by Grand Slam—Aphrodite, by Pilate.
Breeder, Henry C. Drew. 1953..5 1 0 1 $1,725
Owner, C. D. Fassbender. Trainer, C. D. Fassbender. $2,500 1952..19 0 1 3 $545
May15-538C.D 1 1/16 1:53 m 9 120 65 87 810 819 Heckm'nJ3 2000 34 Pete'sVigil120 Fr'chRose110 Ginger'd 8
May12-538C.D 1 1-8 1:54⅗ft 8¾ 118 23 33½ 77 713 H'kmannJ4 2000 63 BlendidMusic106 Kaslick118 Omaberry 8
May 5-537C.D 1 1/16 1:54 m 10 113 1½ 1h 1h 1n H'kmannJ1 2000 48 Irma'sJim118 Royl'L'd'r115 Myrmidon 7
Apr30-539C.D 1 1/16 1:49⅖sl 67 113 11 11 32 39¾ H'km'nnJ6 2000 61 GraciousH'rt110 Tr'kyM'd106 Craigie 8
Apr25-534C.D 6 f 1:13⅗sl 104 113* 9¼ 912 914 918 RisleyL9 2500 64 Mich'nKid123 Arpege113 AlphasCh'ce 9
Nov12-522C.D 6 f 1:13⅗sl 182 112 56 66½ 89½ 811 CollinsB7 2500 71 Bonrilla 112 Teapoy 112 Conquerant 12
Nov 5-522C.D 6 f 1:13 ft 240 113 1013 1010 1117 1218 Armst'gS6 2500 67 Bidandmade 114 Bonrilla 113 Rare Bid 12
Aug30-523D.P 1 1:41⅘m 16 107* 67½ 512 514 619 MaherF1 1000 57 Gr'n'ta110 VictoryPlay112 J'liet'sBay 6
April 23 CD 1-2 ft :52b April 19 CD 1-2 m :54b April 14 CD 3-8 ft :39b

Pete's Vigil × 117 Blk. g, 5, by Wise Pete—Watch Sucky, by On Watch.
Breeder, Estate of P. H. Faulconer. 1953..4 2 1 0 $3,450
Owner, E. R. Morris. Trainer, N. Burger. $2,500 1952 13 2 1 1 $4,045
May15-538C.D 1 1/16 1:53 m 7-5 ▲120 43½ 42½ 21 1¾ MaddenD6 2000 53 Fr'chRose110 G'gerbr'd115 Misselect 8
May 6-538C.D 1 1/16 1:48⅖gd 2 ▲118 33½ 21 11 12 MaddenD5 2000 76 Bl'ndidMusic108 Isocrates118 Tintina 9
May 1-539C.D 1 1/16 1:48⅖ft 5¾ 112 12 11 2h 21¾ MaddenD5 2000 74 Bol'gP'lly111 N'wOrl'ns106 AceSch'l'r 8
Apr27-533C.D 6 f 1:12⅗ft 31 115 56 51½ 54 64¾ J'sonWL11 2000 82 GayTen 112 BoldBandit 116 Emerald 12
Jly 4-529A.P tc 1 1/16 1:44⅖ft 16 119 32 39 834 834 Skor'skiA7 2500 58 St.Georges114 AlsB'rbon113 Coquinet 8
Jun24-528A.P 1 1:44 hy 7¼ 117 21½ 56¼ 1020 1030 Skor'skiA5 2500 22 GoodStory115 AuroraDeb110 Rawlins 10
Jun11-528Haw tc 1 1:38⅕ft 36 117 69¾ 811 88¼ 77 WagnerD1 Alw 80 Wh'lHo'e114 B'tishIsles117 IndunGold 9
May26-527Haw 1 1/16 1:57⅕hy 9¼ 117 47½ 614 618 621 Skor'skiA5 4000 Fly'gB'ld117 S.McL'hlin104 M'nyGifts 7
May22-528Haw 1 1/16 1:54⅕sy 2¼ ▲117 67 48½ 38 313 Wagn'rD7 c2500 28 C'ntryEditor106 Archibaldo107 ErraB. 7
May16-528Haw 1 1/16 1:53⅗hy 6½ 114 31½ 1½ 13 17 Wagn'rD10 2500 44 ChowChow111 HunterF.114 LittleJeff 10

Net Profit (M) 106 B. g, 4, by Battlefire—Cashier, by High Strung.
Breeder. R. A. Ankenbauer. 1953..6 0 0 0 (——)
Owner, L. A. Janicki. Trainer, L. A. Janicki. $2,500 1952..11 0 1 1 $940
May15-534Spt 7 f 1:27⅖ft 71 114 77¼ 712 714 719 Coffm'nE7 2500 71 Snaph'l120 Jean theJ'k'r114 Gall'ntD. 7
Mar13-532S.P 6 f 1:14⅘ft 43 111* 915 912 812 88½ KovachS4 1500 71 NoProfit115 ChallWind113 KingsSpur 10
Mar 9-536S.P 6 f 1:13⅘ft 27 112* 917 811 912 1014 KovachS7 2000 71 Apennine114 Wh'lAwhile119 Detective 10
Feb 7-532S.P 1 1/16 1:51⅕gd 7 116 108 916 920 917 BaldwinR5 1500 48 BlueTeal 118 OceanPlay113 Parl'ment 12
Feb 2-536S.P 1-70 1:48⅗sy 18 112 718 720 728 729 MeehanD5 2000 43 TheLuckySon109 LostAngel 109 Copsa 7
Jan27-532S.P 6 f 1:13⅘ft 18 118 1113 1114 1016 914 Meeh'nD12 2000 71 Glossette 113 Pat II. 118 PlumReigh 12
Nov 6-528Spt 1 1-8 1:55⅖ft 3¼ 116 52¾ 46 36½ 39 C'stensW8 2000 81 ParBoy 117 BlackYankee 117 Spinster 9
Nov 3-524Spt 7 f 1:28⅖ft 7½ 113 67½ 69½ 76½ 64 Skor'skiA6 3000 81 R'sem'reCh'k113 G'cesL'y115 S'tS'ley 8
May 25 Haw 3-8 sl :38⅗hg

French Rose 106 B. m, 5, by Bolingbroke—Connie's Girl, by Challenger II.
Breeder. Coldstream Stud, Inc. 1953..17 1 2 4 $2,820
Owner, Mrs. E. Lucas. Trainer, D. M. Davis, Jr. $2,500 1952 15 0 1 1 $1,025
May15-538C.D 1 1/16 1:53 m 8 110* 32½ 3½ 11 2¾ FordH7 2000 52 Pete'sVigil120 Ginger'd115 Misselect 8
May12-535C.D 1 1:39⅗ft 10 113* 2h 13 1½ 22 FordH11 2000 77 ErraB.116 Gingerbr'd118 NewOrleans 12
May 5-535C.D 6 f 1:16 m 19 115 48 411 57½ 64¼ OwenW5 2000 66 Pr'tyTrick111 Overwh'm112 Ch'ceCl'd 12
Apr29-535C.D 6 f 1:12⅗ft 9 110* 916 917 612 68¾ RisleyL3 2000 78 H'pGano115 NotJoe120 Weep andWail 9
Apr18-538Kee 1 1/16 1:47 sy 7¾ 113 68 79 712 820 OwenW2 2500 59 D'tor'sDandy115 Tr.Maud108 IsleSea 9
Apr10-532Kee 6 f 1:13 ft 13f 115 1111 1216 1215 1221 OwenW2 3000 66 CrossWave117 JohnAlden114 AirMail 12
Mar11-537F.G 1 1/16 1:47⅖ft 16 111 11 1h 98 913 OwenW6 Alw 69 WarBooty109 Grilling117 Cannoneer 12
Mar 7-538F.G 1 1/16 1:47⅘ft 12 111 12½ 12 1½ 42¼†OwenW6 3250 78 Hedgew'd114 C'nnieR'b115 Sw'tSigrid 8
†Placed third through disqualification.
April 15 Kee 1m ft 1:45b April 13 Kee 7-8 gd 1:32b

Rebel Raider 107 B. g, 6, by Tiger—Suellen, by St. James.
Breeder. W. G. Talbot. 1953..10 1 3 1 $2,965
Owner, D. Geraci. Trainer, T. Muldowney. $2,500 1952..18 2 2 3 $5,135
May16-533Spt 1 1-8 1:56 ft 2½ 118 22½ 21 11 1nk Dom'icoP3 2000 87 Archibaldo118 Segregate118 H'l'sCh'k 8
May13-539Spt 1 1/16 1:49⅖ft 4¼ 113 66 43 52 5nk Dom'icoP3 2000 83 U-Will 113 Harry D. 113 Repartee 9
May 9-539Spt 1 1/16 1:51⅘ft 2½ ▲113 86¾ 65½ 41¾ 22 Dom'icoP6 2000 69 Frisk 109 Wiseview 110 Strada 10
May 4-538Spt 1 1/16 1:58⅕hy 4 118 31 34½ 47 413 Skor'skiA6 2000 26 T.Bar'terIII.118 H'ryD.118 Wr'gle-T'e 8
Apr27-538Spt 1 1/16 1:55⅗hy 2½ ▲120 76¼ 54½ 55¾ 67½ Dom'icoP4 2500 44 C'perPl'te120 W'gle-T'gle115 W'dside 10
Apr22-539Spt 1 1-8 1:56⅗ft 3¼ 110 1½ 11½ 1½ 2n Dom'icoP5 2000 84 Qu'n ofSilks108 Domin'n115 MentPot 7
Mar21-534O.P 1 1/16 1:45⅕ft 5 110 77 58 79 77½ WagnerD5 Alw 79 Hottimenow 112 Abolere 110 Turban 10
Mar13-538O.P 1 1/16 1:50⅘m 2½ 113 55 32½ 22½ 34¾ BurnsC2 2000 54 BostonHero115 Aspir'nt112 H'd an'T'l 7
April 18 Spt 5-8 ft 1:06b

Jay Edward 114 Ch. g, 6, by Mountain Range—Stray Chord, by Strolling Player.
Breeder, P. C. James, Jr. 1953 . 9 1 1 3 $1,965
Owner, J. Lurgio & A. Baroni. Trainer, A. Baroni. $2,500 1952 25 3 1 3 $5,335
May20-539Haw 1 1/16 1:49⅕ft 5¼ 114 3½ 41¼ 31½ 32 BaileyPJ5 2500 64 Repartee117 Dia'dMoran111 HisImage 8
May15-538Spt 1 1/16 1:49⅖ft 6¾ 118 46 37 36 34¾ BatesT5 2000 78 Frisk 113 BelKing 118 PapaBear 10
May12-534Spt 7 f 1:28⅘ft 8½ 120 88¾ 810 77½ 66¾ BatesT4 2500 76 Argyr'la110 Lyle'sF'st120 R'thsV'c't'n 8
May 6-539Spt 1 1/16 1:54⅕gd 5¼ 118 1h 2h 21 13½†BatesT1 2500 59 HandSalute108 Segregate118 Convair 8
†Dead heat.
May 1-533Spt 7 f 1:34⅖hy 25 118 54 43 31 31¼ BatesT6 2000 54 AtomicEn'gy118 Cockof'walk118 T'zle 7
Jan27-539F.G 1 1/16 1:48⅗ft 9f 115 915 1218 1218 1222 BatesT11 2000 54 ConnieRab 110 StaggeringIn 110 Aim 12
Jan15-531F.G 1 1-4 2:10⅕ft 8¼ 118 88¼ 99 108 108¾ BatesT9 2000 63 Var 115 Fulgura 118 Timein 12
Jan10-539F.G 1 1-4 2:09⅗ft 27 118 57½ 43 1h 22½ BatesT2 2500 72 Sabson 114 Cannoneer 112 Ricco 9

The Flier 111 Dk. br. g, 6, by War Admiral—Fly Swatter, by Dis Donc.
Breeder, C. V. Whitney. 1953..16 2 1 3 $1,845
Owner, Scott & Kurelik. Trainer, R. E. Kurelik. $2,500 1952 26 1 3 1 $1,620
May15-538Spt 1 1/16 1:49⅖ft 10 115 1016 815 710 57¾ C'rst'nsW9 2000 75 Frisk 113 BelKing 118 JayEdward 10
May11-538Spt 1 1/16 1:50 ft 18 115 88½ 66 55¼ 36 C'rst'nsW1 2000 74 Earl,Jr.117 TheBar's'rIII.117 Mescara 8
May 4-537Spt 1 1/16 1:58⅖hy 7¾ 115 714 715 714 716 C'rst'nsW7 2000 22 Ginna'sWar111 AtomBuster116 Frisk 7
May 2-531Spt 7 f 1:33 m 34 115 1013 1019 811 311 WagnerD8 2000 51 GallantD. 120 Snapheel 115 Belcon 10
Apr24-534Spt 7 f 1:30⅕sl 23 117 86¼ 97 77½ 57¾ WagnerD7 2000 68 R'gh'nR'dy112 At'micEn'gy112 Copete 10
Apr21-533Spt 7 f 1:26⅘ft 30 120 78½ 914 922 918 Car'lWE10 2500 75 BillBoy115 D'bleBarrel 120 Per'tSw'p 10
Mar10-537S.P 6 f 1:14⅖ft 6¼ 120 52 45 45 41¾ M'teiroA5 1500 80 FentyO. 120 BabysBroke 117 Sospiro 7
Mar 3-532S.P 6 f 1:14⅕ft 5¼ 120 66½ 35½ 33 1nk M'teiroA11 1500 83 Wagel110 BrownFox120 RomanRoad 12
March 3, 1953—Daily Racing Form Time, 1:13⅕.
April 17 Spt 3-8 ft :40b

TRACK RECORDS AND COMPARATIVE TIMES

Herewith are the comparative track records for the distances more frequently raced at the major tracks. The value of such information is apparent at a glance when considered in connection with best time of each horse appearing in the entries.

Track.	1-2 Mile.	5-8 Mile.	5 1-2 Furlongs	3-4 Mile	7-8 Mile	1 Mile	1 Mile 70 Yards.	1 1-16 Miles.	1 1-8 Miles	1 1-4 Miles
Aqueduct	..	:59⅕	1:04⅘	1:10⅖	1:22	...	...	1:42⅘	1:49	2:01⅖
Arlington Park	.....	:58	1:04	1:09⅕	1:22	1:34⅖	1:42⅘	1:45⅖	1:48⅖	2:01
Atlantic City	..	:59⅖	1:03⅘	1:09	...		..	1:42⅖	1:48⅘	2:01⅘
Bay Meadows	:46⅖	:58⅘	1:05⅕	1:09⅖	.	1:35⅗	1:41⅗	1:41⅗	1:49	2:01⅗
Belmont Park		:58⅕	1:04⅖	1:09⅘	1:22	1:34⅘		1:42⅕	1:47⅘	2:00
Beulah Park	:46⅖	:59⅖	1:04⅗	1:10		1:36⅕	1:41⅕	1:43⅕	1:51	2:04
†Bel Air	.	:58⅗			1:25⅗	1:38	1:42⅕	1:44⅘	1:53⅖	2:07⅗
Blue Bonnets	:48	:59⅖	1:05⅕	1:11⅖	1:24⅖	1:36⅗	.....	.....	1:51⅗	2:04⅖
Bowie	:46⅗	:59⅖	1:05⅕	1:10⅗	1:23⅘	1:39	1:43	1:44⅕	1:52⅗	2:07⅕
Centennial Park		:57	1:03⅘	1:09	.	1:36⅕	...	1:43⅖	1:50	2:05⅖
†Charles Town	:46⅗	*1:00		*1:14⅖	*1:23⅕		..	1:45	1:51⅘	2:05⅗
Churchill Downs	:46⅗	:58⅗	1:04⅗	1:10	1:22⅗	1:35⅖	1:41⅗	1:43⅗	1:49⅘	2:01⅖
Connaught Park	.....	1:00⅖	1:05⅘	1:11⅖	1:29⅖	1:39	1:43	1:45⅗	1:52⅘	2:06⅘
Cranwood Park	..	1:00⅕	...	1:13	1:25⅖		1:50⅕	1:47	1:54⅖	2:08⅘
Dade Park	.....	:58⅗	1:05	1:10⅖	1:25⅕	1:37	.....	1:45	1:50⅕	2:04⅕
Del Mar	..	1:00	1:03⅘	1:09⅕	...	1:35⅕	...	1:41⅗	1:47⅖	2:03⅖
Delaware Park	..	:58	1:04⅖	1:09	..		1:41⅘	1:42⅕	1:49	2:02
Detroit		:58⅗	1:05⅕	1:09⅗		1:37	1:41⅕	1:43	1:49⅖	2:04⅕
Fair Grounds	:46⅘	:59⅖	1:05	1:10⅗	1:24⅖	1:37⅘	1:41	1:43⅘	1:49⅗	2:04⅗
Fairmount Park	:47⅘	:59⅘	1:05	1:10⅖		1:38⅖	1:41⅕	1:43⅗	1:51⅕	2:03⅖
Fort Erie	:49	:59⅗	1:05⅖	1:10⅘	1:25⅕	1:37⅖	1:41⅖	1:43⅗	1:50⅖	2:02⅘
Garden State Park	...	:58⅕	1:05⅕	1:09⅗	..	1:37⅖	1:40⅘	1:42	1:48⅖	2:01⅘
Golden Gate Fields	:47	:57⅖	1:04⅕	1:08⅕		1:33⅗	....	1:41	1:46⅘	1:58⅕
Gulfstream Park	:46⅕	..	1:05⅘	1:09	1:22⅗	.....	1:40⅗	1:42	1:48⅘	1:59⅘
†Hagerstwon		1:03⅕				...	...	1:48⅘	1:56⅘	..
Hamilton, Ont.	:48	:59	1:05⅕	1:10⅗	1:24⅗	1:39⅘	1:41⅖	1:43⅘	1:50⅗	2:04
Havana	:47	:59	1:05	1:10⅕	1:27	1:38	1:42⅖	1:41⅖	1:48⅗	2:02⅕
Hawthorne	:48	:59	1:05⅕	1:09⅗	1:25⅗	1:37⅕	1:41⅕	1:42⅖	1:49⅕	2:01⅖
Hazel Park	.....	.....	1:06⅕	1:11⅕		1:38⅕	.....	1:44	1:52⅖	..
Hialeah Park	.....	.....	1:05⅖	1:09⅗	1:22	1:36⅗	.....	1:43	1:47⅕	2:01
Hipodromo de Tijuana (formerly Auga Caliente)	:46⅘	:58⅗	1:03⅗	1:09⅘	1:23⅗	1:36⅗	1:41⅕	1:42⅗	1:49⅘	2:02⅗
Hollywood Park	..	:57⅕	1:04	1:09⅕	1:21⅖	1:35	...	1:41⅗	1:48	1:59⅘
Jamaica	..	:58	1:03⅗	1:09⅗		1:38⅖	1:40⅘	1:42⅖	1:49⅕	2:01⅘
Keeneland	*:45⅖		1:05⅘	1:10⅖	1:22⅖			1:42⅘	1:49⅕	2:03⅖
Lansdowne Park	:47⅖	:59⅖	1:04⅘	1:10⅘		1:37	1:42⅕	1:42⅘	1:49⅘	2:04⅘
Laurel Park	.....	:59⅖	1:04⅗	1:09⅖	1:26⅖	1:37	1:41⅘	1:42⅘	1:49⅗	2:02
†Lincoln Downs	.....	:58⅕			1:25⅖	1:37⅖	1:42⅕	1:44	....	2:07⅗
Lincoln Fields	.....	:59	1:04⅘	1:10⅕	1:22⅘	1:34⅘		1:43⅕	1:50	2:03⅗
Long Branch	..	:59	1:05	1:10⅘	1:27	1:39⅗	1:41⅗	1:44⅕	1:51⅗	2:05⅘
Longacres	.....	:58⅕	1:04	1:09	1:23⅖	1:35	1:42	1:41⅗	1:49⅖	2:03⅕
†Mexico City	:45⅖	:57⅘	1:03⅗	1:10⅕	1:24⅕	1:36⅗	....	1:43⅕	1:49⅕	2:05⅕
Monmouth Park	.	:58⅘	1:04⅘	1:09⅗	...	1:37⅗	1:42⅘	1:43⅖	1:50	2:01⅕
Narragansett Park	:47⅖	:59	1:04⅖	1:10⅕		1:37	1:41	1:43⅖	1:49⅕	2:06⅗
Oaklawn Park	:46⅕	1:00⅗	1:04	1:10	1:25⅕	1:39	1:40⅗	1:42⅗	1:49⅕	2:04
Omaha	:47⅖	:58	1:04⅘	1:09⅗	1:26	1:37⅗	1:40⅗	1:43⅖	1:51⅗	2:05⅖
Phoenix	.	:57⅗	1:03⅘	1:10⅗		1:38⅕	1:41⅗	1:44⅕	1:51⅖	2:03⅕
Pimlico	:47⅖	:59⅗	1:06	1:10⅕	1:26	1:37⅗	1:42⅕	1:42	1:50⅘	2:04⅖
Portland Meadows	:47	:58⅗	1:04⅘	1:10⅘	...	1:36⅗	..	1:44⅖	1:50⅗	
Randall Park	..	:58⅘	1:04⅘	1:10⅖	...	1:39	1:41⅗	1:43⅕	1:49⅕	2:05⅗
River Downs	.	:58⅖	1:04⅖	1:09⅕		1:36⅘	1:40	1:42⅗	1:49	2:02
Rochingham Park	:48⅗	:58⅘	1:04⅖	1:09⅘	1:26	1:36⅗	...	1:42⅖	1:49⅖	2:05
Santa Anita Park	:46⅘	:58⅗	1:04⅘	1:09	1:21	1:35⅕	.....	1:41⅗	1:48⅕	2:00
Saratoga	:47⅗	:57⅘	1:03⅖	1.09⅗	1:23	1:35⅖	1:43⅘	1:45⅕	1:50	2:01⅗
†Sportsman's Park (Chicago)	..	:59⅘	...	..	1:25⅖	...	1:46	1:46	1:53⅖	...
Scarborough Downs	..	..	1:07	1:11⅗		...	1:43⅕	1:45⅗	1:52⅖	2:06⅖
†Sportsman's Park (Phoenix)	.....	:59⅖	...		1:26	....	1:45⅗	1:46⅕	1:53⅘	
Stamford Park	.....	1:00	1:05⅕	1:10⅖	.....	1:38⅗	1:42⅕	1:44⅘	1:52⅗	2:05
Suffolk Downs	:47	:58⅖	1:04⅗	1:09⅗	..	1:36	1:41⅕	1:43⅕	1:48⅕	2:01⅖
Sunshine Park	:48	1:02⅗	1:05	1:10⅘	.....	1:40	1:43	1:44⅕	1:53	2:20
Tanforan	.....	:59⅖	1:06⅕	1:10⅖	.....	1:39⅕	1:41⅕	1:42⅘	1:50⅕	2:02⅕
Thistle Down Park	:49	:58⅘	1:06	1:10		1:37⅘	1:44⅕	1:43⅕	1:50⅗	2:04⅗
Thorncliffe Park	:48⅘	:59⅖	1:06	1:10⅖	1:24⅘	1:38⅗	1:42⅖	1:44	1:50⅘	2:06⅖
Tropical Park	:46	:59	1:03⅕	1:09⅖	1:25	1:36⅗	1:40⅖	1:42⅖	1:48⅕	
Washington Park	..	:57⅕	1:03⅗	1:09	1:21⅕	1:33⅘	1:40⅘	1:44	1:48⅕	2:00⅖
Waterford Park	..	:58⅖	...	1:10⅘	...	...	1:42	1:44⅖	1:50	2:05⅖
†Wheeling Downs	..	:59⅗	...	..	...	...	...	1:45⅖	1:54⅘	..
Woodbine Park	:47	:58⅘	1:03⅖	1:10⅗	1:26⅖	1:38	1:42	1:43⅖	1:50	2:04⅕

---

*About distance. †Indicates less than one mile track. Widener Course—4½ furlongs, :49⅘; 5-8 mile, :55⅘; 5½ furlongs, 1:01⅗; 6 furlongs, 1:08⅕; 6½ furlongs, 1:14⅖; *7-8 mile, 1:19.

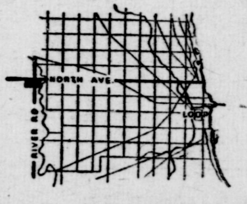

Your best bet tonight is

NIGHT HARNESS RACING

WITH PARI-MUTUELS

POST TIME 8:30 P.M.
(daily double closes 8:20)

★ Nine races nightly except Sunday! ★ Heated clubhouse and grandstand mezzanine! ★ New Daily Double "Tote" Machines! ★ Luxurious clubhouse restaurant! ★ Plenty of parking space!

MAYWOOD PARK

NORTH AVENUE AND RIVER ROAD • 1600 NORTH • 8600 WEST

THE NEXT BEST THING IF YOU CAN'T COME OUT

HOW TO GET THERE: North Ave. Trolley Bus; Westchester "L"; Blue Bird Bus; Northwestern R.R.; Chicago, Aurora & Elgin R.R.

For information, dining and box seat reservations, Phone: MAnsfield 6-4816

Schedule of Special "Maywood Park" Buses

LOOP Lv. Sherman Hotel..........6:30 to 7:30 P.M.
WEST SIDE Lv. Crawford & Washington...6:30 to 7:45 P.M.
Lv. Cicero & Madison........6:50 to 7:50 P.M.
Lv. Austin & Madison........7:00 to 8:00 P.M.
NORTH SIDE Lv. Howard Ave. "L"..............7:00 P.M.
Lv. Edgewater Beach Hotel..........7:10 P.M.
Lv. Sunnyside & Sheridan..........7:30 P.M.
Lv. Irving-Lincoln-Damen..........7:30 P.M.
SOUTH SIDE Lv. 63rd & Cottage Grove....6:30 to 7:15 P.M.
Lv. 63rd & Sangamon........6:45 to 7:25 P.M.

All buses stop anywhere en route on signal
FARE: $1.25 ROUND TRIP

SEE HARNESS RACING FROM MAYWOOD ON TV, TUESDAYS AND THURSDAYS, 11 P.M., WNBQ. HEAR THE RACES ON RADIO, SATURDAYS, 10:15 P.M., WMAQ.

ENTRIES AND PAST PERFORMANCES

BELMONT PARK

Elmont, Long Island, New York

WEATHER CLEAR; TRACK FAST

Percentage of winning favorites corresponding meeting 1952, .33; current percentage, .31. Percentage of favorites in the money, .67. Automatic starting gate. Camera finish. Daily Double, first and second races. Entries and field horses run as one.

Best Times Not Compiled on Tracks Less Than One Mile in Circumference.

Indexed Entries and Past Performances Listed According to Post Position
*** Fair Mud Runner. × Good Mud Runner. ⊗ Superior Mud Runner.**

1st Bel

6 FURLONGS. (Mighty Quest, May 18, 1951—1:09⅘—4—115.) Purse $3,500. 3-year-olds: Maidens. Claiming. Weight, 120 lbs. Claiming price, $5,000.

Best time made at distance of race.

Chart Book Index No.	Horse.	Date Track Rec.	Wt.	Today's Wt.
86692	Ham Hocks	May53 Jam 1:14	113	120
	A Bit Late			115
86693	Ethel Stone	May53 Jam 1:13⅗	108	115
	Gallant Roy			120
86385	Thrust	Nov52 Jam 1:15	111	120
86077³	Captain Byrne	May53 Jam 1:14	115	120
77229	*Gale Toni	Nov53 Jam 1:18	111	110
85453	*Capitulate	Apr53 Jam 1:15⅖	103	110
86428	Celeste	Apr53 Jam 1:14⅖	117	115
85684	*Lovely League	Oct52 Jam 1:15⅘	111	110
85361	*Hasty Boy	Apr53 Jam 1:16	120	115
87120	Catalpa	Aug52 Rkm 1:13⅘	111	115
86481³	*John Barlycorn	May53 Jam 1:13⅗	113	115
86692	*Madrid	Apr53 Jam 1:14⅗	108	115
87217	Black Saint			120
86622³	Informer	May53 GS 1:12⅕	109	120
73724⁴	Maja de Goya	Sep52 Bel 1:14⅘	111	115
58435³	Nice Try			115
85361	Rivulette	Apr53 Jam 1:17	117	115
86041	Some Fun	Mar53 GP 1:12⅘	111	120

Ham Hocks (M) 120
B. c, 3, by Attention—Golfo, by Sir Gallahad III.
Breeder, Helis Stock Farm. 1953 . . 9 0 1 0 $875
Owner, Miss J. Rigione. Trainer, J. Rigione. $5.000 1952 . . 2 0 0 0 (——)
May15-53^{1}Bel 7 f 1:27⅕sy 15 116 $13^{14}\,12^{17}\,10^{13}\,7^{9\frac14}$ Ferr'loA^{10} 4000 65 Deetzi115 Fourleafclover112 Merman 13
May 9-53^{1}Bel 1 1:42⅗gd 2¾ ▲113 $4^4\,3^1\,1^1\,2^{nk}$ Fer'uoloA^3 3500 61 Gleaned113 Stalk113 GraciousOne 13
May 4-53^{1}Jam 6 f 1:13⅖gd 14 113 $10^{7\frac12}\,10^{9\frac14}\,8^{11}\,4^{2\frac34}$ Fer'oloA^8 3500 77 Yashmak108 CableBug121 EthelStone 12
Apr20-53^{4}Jam 1$\frac{1}{16}$ 1:48⅕sy 28 116 $6^{5\frac12}\,5^{6\frac12}\,7^{12}\,7^{16}$ ErricoC^4 Mdn 55 Counterf't116 M'sS'blime111 ByPr'xy 8
Apr 9-53^{7}Jam 6 f 1:13⅖ft 57 115 $11^{8\frac14}\,10^{9\frac12}\,12^{11}\,12^{11}$ Rod'zEA^{10} 7000 69 Trinacria117 StarNymph108 Jenkint'n 13
Apr 1-53^{4}Jam 6 f 1:12⅕ft 57 116 $10^{12}\,7^{7\frac34}\,6^{12}\,6^{9\frac14}$ ErricoC^4 Mdn 77 Fly-Lo116 JoeJones116 PrinceCharlie 14
Feb13-53^{3}Hia 6 f 1:13⅖ft 23 117* $10^{6\frac12}\,8^7\,7^7\,6^{5\frac14}$ Reg'toJA^5 Mdn 76 Am'nPilot122 C'leHill II.122 P'olW'on 12
Feb 3-53^{3}Hia 7 f 1:31⅖hy 12 117* $8^{5\frac14}\,3^4\,3^1\,5^{3\frac12}$ Reg'toJA^3 7500 49 Siwanoy122 Ready toW'r122 SomeFun 12
May 22 Aqu 5-8 ft 1:03h April 29 Aqu 3-8 ft :37⅖h April 19 Aqu 1-2 sy :51b

A Bit Late (M) 115
Ch. f, 3, by Wait A Bit—Affiliate, by Mate.
Breeder, Mrs. H. J. Stringer, Jr. 1953 . . 0 0 0 0 (——)
Owner, Breemar Farm. Trainer, S. Watters, Jr. $5.000
May 23 Aqu 5-8 sy 1:03hg May 20 Aqu 3-8 ft :36⅗h May 19 Aqu 3-4 ft 1:19bg

Ethel Stone (M) 115
Dk. b. f, 3, by Vacuum Cleaner—Come Home, by Jean Valjean.
Breeder, E. M. Lutz. 1953 . . 6 0 0 1 $350
Owner, E. M. Lutz. Trainer, E. M. Lutz. $5.000 1952 . 10 0 0 0 (——)
May15-53^{2}Bel 7 f 1:27⅗sy 10 108 $2^{\frac12}\,3^5\,6^{11}\,8^{6\frac34}$ WallN^{10} 3500 65 BigFlower 116 Gleaned 113 Yashmak 11
May 4-53^{1}Jam 6 f 1:13⅖gd 23 108 $4^3\,4^{6\frac12}\,2^{3\frac12}\,3^{1\frac14}$ WallN^1 3500 79 Yashmak108 CableBug121 HamHocks 12
Apr28-53^{2}Jam 6 f 1:13⅘ft 20 109 $9^{12}\,9^{14}\,7^{17}\,5^{9\frac12}$ Wid'nA^5 3500 68 CableBug113 Fly'gTuck109 App'rance 10
Apr21-53^{1}Jam 6 f 1:14⅖ft 127 108 $7^{10}\,7^{11}\,7^{9\frac12}\,7^{4\frac14}$ WallN^2 3500 71 Ravioli 121 StruttingHigh 113 Smock 13
Feb 9-53^{3}Hia 6 f 1:14⅘gd 72 120 $12^{13}\,9^{10}\,9^{13}\,9^{11}$ Wid'nA^{11} Mdn 63 Marjohn 120 Neaptide 120 Marwood 12
Jan27-53^{3}Hia 7 f 1:27 ft 43 117 $10^{6\frac14}\,6^7\,6^{11}\,7^{12}$ WidmanA^3 7500 63 P'nut'sM'n122 Wilk'sL's122 D'nQ'xote 12
Dec16-52^{1}TrP 6 f 1:14 ft 110 106 $12^{11}\,9^{11}\,7^{7\frac14}\,7^{7\frac34}$ WidmanA^9 4000 69 Br'nswick110 TwigLee111 RoughNight 12
May 25 Jam 3-8 ft :39b May 23 Jam 3-8 sy :37⅗b May 19 Jam 3-8 gd :38b

Gallant Roy (M) 120
B. c, 3, by Priam II.—Happy Home, by Blenheim II.
Breeder, H. B. Scott. 1953 . . 0 0 0 0 (——)
Owner, L. Hetzel. Trainer, G. P. Odom. $5.000
May 25 Bel 3-8 ft :36h May 22 Bel 3-4 ft 1:18b May 20 Bel 3-8 ft :36⅘hg

Thrust (M) 120
Ch. c, 3, by Bold Salute—Stitching, by Sting.
Breeder, R. N. Webster. 1953 . . 4 0 0 1 $350
Owner, Sunny Acres. Trainer, I. A. Burgess. $5.000 1952 . . 11 0 1 0 $875
May12-53^{2}Bel 1 1-8 1:53⅖ft 23 113* $8^{5\frac34}\,8^{8\frac14}\,10^{20}\,11^{26}$ FalcoA^6 7000 46 JetCom'd115 Bri'tPass109 RoyalAdm'l 14
Apr30-53^{1}Jam 6 f 1:14⅖ft 15f 115* $7^{4\frac34}\,6^5\,5^{9\frac12}\,3^{4\frac34}$ DeSte'oR^9 6000 70 Puddler112 RoyalAd'l 117 Glo'sEmma 14
Apr14-53^{8}Jam 6 f 1:14⅘gd 79 108* $2^{1\frac12}\,2^2\,7^{4\frac34}\,7^5$ BomanD^7 6000 68 RoughNight117 Motiger117 Bootlet 7
Apr 9-53^{7}Jam 6 f 1:13⅖ft 83 112* $6^{5\frac14}\,11^{12}\,13^{17}\,13^{21}$ O'BrienC^7 7500 59 Trinacria117 StarNymph108 Jenkint'n 13
Nov15-52^{2}Jam 6 f 1:14⅗ft 21 111⁑ $3^{2\frac12}\,4^{3\frac12}\,3^2\,2^2$ O'BrienC^5 6000 72 MarkU. 111 BlondBeau 106 Celeste 8
Nov 7-52^{1}Jam 6 f 1:15⅕ft 48f 109⁑ $5^{2\frac14}\,4^1\,5^4\,4^{7\frac14}$ O'BrienC^{13} 5000 64 Labrook116 Timber111 WindTunnel 13
Oct27-52^{1}Jam 6 f 1:13 ft 25 111* $5^4\,7^5\,7^{9\frac12}\,10^{14}$ FalcoA^5 7500 68 Reinforce 111 BearMarket 116 Timber 10
Oct21-52^{3}Jam 6 f 1:14⅘ft 5½f 117* $9^8\,6^7\,4^{4\frac12}\,5^{4\frac34}$ LesterW^{11} 6000 68 Raffy 114 BearMarket 116 Zop 12
May 24 Bel 3-4 ft 1:18b May 21 Bel 3-4 ft 1:18⅘b May 18 Bel 5-8 sy 1:06b

Captain Byrne (M) 120
Ch. c, 3, by Fighting Fox—Top Band, by Bright Knight.
Breeder, J. Dennis. 1953 . . 4 0 0 1 $575
Owner, E. M. O'Brien. Trainer, H. W. Williams. $5.000 1952 . 2 0 0 0 (——)
May 8-53^{5}G.S 6 f 1:14⅕m 7½ 116 $1^h\,2^h\,3^2\,3^5$ RogersC^8 4500 72 Polo 120 Grand Fox 111 Pass Bon 12
May 4-53^{1}Jam 6 f 1:13⅖gd 4e 115 $3^1\,2^2\,3^4\,6^{3\frac14}$ NicholsJ^{12} 3500 77 Yashmak108 CableBug121 EthelStone 12
Apr2[illegible]-53^{4}Jam 6 f 1:13 ft 35 113 $4^{2\frac34}\,6^{9\frac12}\,7^{13}\,7^{12}$ Het'gerG^1 7500 70 Tripline 117 Pennfleur 117 Correct 7
Apr21-53^{1}Jam 6 f 1:14⅖ft 108 113 $2^{1\frac12}\,2^2\,2^2\,4^{\frac12}$ Het'gerG^{13} 3500 74 Ravioli 121 StruttingHigh 113 Smock 13
Jly 11-52^{1}Aqu 5½ f 1:07⅖ft 15e 117 $7^{3\frac14}\,7^{4\frac12}\,10^{9\frac14}\,11^{18}$ GreenB^{12} 7500 69 Bl'kSands108 Im'lLamar107 Expletive 12
Apr 5-52^{1}Jam 5 f 1:00⅗sy 14 118 $8^{8\frac14}\,6^{9\frac14}\,7^{12}\,8^{12}$ Het'gerG^4 Mdn 75 Retrouve 118 ColinDid 118 Pompano 9
May 22 Aqu 5-8 ft 1:05b May 18 Aqu 1-2 sy :50h May 3 Aqu 3-8 sy :40b

Gale Toni (M) 110
Ch. f, 3, by Vincentive—Singing Slave, by Royal Minstrel.
Breeder, Mrs. M. A. Moore. 1952 . . 9 0 4 0 $2,740
Owner, R. A. Hamilton. Trainer, J. Smallwood. $5.000
Nov 6-52^{4}Jam 6 f 1:15⅕ft 7 111* $7^{5\frac14}\,6^6\,5^{6\frac12}\,9^{14}$ LesterW^4 5000 57 Quesabe116 Fly'gTuck111 Peeshebash 9
Oct29-52^{1}Jam 6 f 1:14⅖ft 7¼ 113 $5^{4\frac12}\,5^{5\frac12}\,9^{9\frac34}\,12^{17}$ Schm'lA^{14} 5000 58 StarHeather113 Ricey108 KeepTrying 14
Jun13-52^{3}Aqu 5½ f 1:08⅕ft 9-5 ▲116 $5^{2\frac12}\,6^5\,6^{3\frac34}\,6^{11}$ SchmidlA^3 5000 72 SisterCohen116 MarkU.116 StageL'v'r 12
Jun 5-52^{2}Bel wc4½ f :52⅖sy 4 113 $1\,3^{\frac12}\,3^{1\frac12}\,2^{1\frac12}$ Schm'lA^6 7000 85 CheeOaks114 BridesB'q't113 B'neCh'a 10
May20-52^{1}Bel wc4½ f :52 sy 3 116 $11\,10^{2\frac12}\,8^{3\frac14}\,5^{4\frac14}$ Schm'lA^{10} 8000 85 Impasse 117 Spahi 119 Yeoman 22
Apr14-52^{6}Jam 5 f :59⅖sy 24 114 $5^{4\frac34}\,5^{4\frac34}\,5^5\,9^{12}$ Schm'lA^5 ScwS 81 Emardee116 KitchenM'd115 Wat'rline 10
Apr 4-52^{4}Jam 5 f :59⅗ft 4¾ 116 $2^1\,2^h\,2^1\,2^{4\frac12}$ SchmidlA^2 Mdn 87 Emardee 116 BlueIdle 111 Dezor 10
Jan22-52^{1}Hia 3 f :34⅕ft 2¾ 118 $2\,3^2\,2^1$ SchmidlA^3 Mdn 90 KittyVan118 WiseS'lar118 PinkSap'ire 12
May 20 Jam 3-4 ft 1:15hg May 16 Jam 5-8 sy 1:03h May 13 Jam 1-2 ft :51b

Capitulate (M) 110
Br. f, 3, by Challenge Me—Fidgety Miss, by Okapi.
Breeder, Sanford Stud Farm. 1953 . . 1 0 0 0 (——)
Owner, Sanford Stud Farm. Trainer, H. Hughes. $5.000 1952 . . 1 0 0 0 (——)
May 1-53^{2}Jam 6 f 1:14⅕sy 26 103* $2^{2\frac12}\,3^5\,3^5\,6^6$ AcresH^2 5000 70 Smock108 Peeshebash117 AnnaJarvis 12
Oct23-52^{5}Jam 5½ f 1:06⅕ft 7½ 111* $3^{\frac12}\,5^4\,6^{6\frac12}\,5^{6\frac34}$ FalcoA^5 Mdn 80 Flitaround116 BayouRose109 Celeste 12
May 24 Bel trt 1-2 ft :50⅗h May 21 Bel 1-2 ft :50b May 16 Bel trt 5-8 ft 1:09b

Celeste (M) 115
B. f, 3, by Grail Bird—Golden Chic, by Chicstraw.
Breeder, W. D. McMillan. 1953 . . 6 0 0 0 $400
Owner, Phantom Farm. Trainer, J. C. Lawrence. $5.000 1952 . . 11 0 0 1 $575
May12-53^{4}G.S 6 f 1:12 ft 7 110* $5^3\,4^{3\frac12}\,6^{9\frac12}\,6^{15}$ ZanelliR^9 Mdn 73 WiserYet115 MysteryFli't115 SeptIsle 12
Apr29-53^{5}Jam 6 f 1:13⅗ft 63 117 $1^2\,1^{2\frac12}\,2^h\,4^{2\frac12}$ WallisG^7 Mdn 76 MyTrulyFair117 Boots117 Unbending 14
Apr23-53^{3}Jam 6 f 1:14 ft 56 116 $4^{\frac34}\,6^{2\frac14}\,6^{6\frac34}\,7^{3\frac34}$ WallisG^8 Mdn 73 Fenity116 NewFlavor116 MysteryFli't 13
Apr15-53^{1}Jam 6 f 1:14⅗ft 7¾ 114 $1^h\,2^h\,3^{\frac12}\,8^{6\frac34}$ WallisG^2 4000 67 MoneyDown 119 Madrid 114 Wottatie 10
Apr 9-53^{3}Jam 6 f 1:13⅖ft 46 117 $1^1\,1^h\,2^h\,4^5$ WallisG^{10} Mdn 75 Spinn'gTop117 MyTrulyF'r117 Fenity 10
Apr 6-53^{1}Jam 6 f 1:13⅖ft 21f 110 $6^{3\frac14}\,8^{5\frac12}\,10^{9\frac34}\,10^{8\frac12}$ WallisG^8 5000 71 Bye andBye110 To theFr't116 Heiress 14
Dec 8-52^{2}Bow 6 f 1:16⅖sl 7 116 $1^1\,1^h\,3^1\,8^{7\frac12}$ WallisG^{10} 5000 Exhaust116 BluePenny109 LittleAngel 12
Nov29-52^{3}Bow 6 f 1:14⅕ft 11 116 $3^{1\frac12}\,2^3\,6^9\,7^{7\frac34}$ WallisG^1 Mdn Miggles116 MissB'fort116 BlessAm'ca 12
May 7 GS 3-8 sy :38b April 21 Bel 3-8 gd :38b April 20 eBl 1-2 m :48⅘h

Lovely League (M) 110
Ch. f, 3, by Lovely Night—Betteefarlee, by Jamestown.
Breeder, Mrs. G. P. Greenhalgh. 1953 . . 2 0 0 0 (——)
Owner, W. Ziegler, Jr. Trainer, J. W. Smith. $5.000 1952 . 7 0 0 0 (——)
May 4-53^{1}Jam 6 f 1:13⅖gd 22 106* $2^1\,5^8\,11^{16}\,12^{15}$ LesterW^5 3500 65 Yashmak108 CableBug121 EthelStone 12
Apr29-53^{5}Jam 6 f 1:13⅗ft 27f 112* $3^{2\frac12}\,12^{7\frac12}\,10^{13}\,11^{11}$ LesterW^{12} Mdn 68 MyTrulyFair117 Boots117 Unbending 14
Nov 5-52^{7}Jam 5½ f 1:06⅖ft 32 111* $3^{13}\,3^6\,8^{6\frac34}\,8^{11}$ LesterW^5 Mdn 75 News117 Dawn ofG'ld116 BlackBeauty 8
Oct24-52^{1}Jam 6 f 1:14⅖ft 14 111* $13^{5\frac14}\,10^{3\frac14}\,8^{6\frac34}\,6^{6\frac34}$ LesterW^7 7500 68 L'leTemp't116 Metopia109 ScotchB'sh 14
Oct18-52^{4}Jam 6 f 1:13 ft 28 116 $5^{3\frac12}\,7^8\,6^{11}\,5^{16}$ RenickJ^2 Mdn 66 Hootsie 116 Black Beauty 116 Copra 8
Sep16-52^{4}Bel wc5½ f 1:05⅗ft 63e 109⁑ $25\,21^{12}\,23^{15}\,23^{22}$ LesterW^{23} Mdn 58 MineEyes116 Damos'la116 C'd'rJ'ngle 26
Aug25-52^{5}Sar 5½ f 1:09 ft 111 109⁑ $8^4\,9^8\,9^{6\frac34}\,9^{8\frac12}$ LesterW^{11} Mdn 63 PushOn116 ToniChoy116 MissSublime 13
Jly 25-52^{5}Jam 5½ f 1:07⅕ft 55 104⁑ $3^{1\frac12}\,6^{6\frac14}\,6^{12}\,7^{18}$ LesterW^1 Alw 64 C'ry theN'ws116 RicaR'sie116LaP'r'se 7
May 23 Bel 1m sy 1:45⅖h May 16 Bel 3-8 sy :38⅘b May 11 Bel 3-4 ft 1:13⅗h

Hasty Boy (M) 115
Ch. g, 3, by Hasteville—Sun Mucia, by Sun Teddy.
Breeder, G. C. Clarke. 1953 . . 1 0 0 0 (——)
Owner, S. G. Zauderer. Trainer, E. Jacobs. $5.000
Apr30-53^{1}Jam 6 f 1:14⅖ft 45 120 $13^{12}\,11^{8\frac34}\,8^{12}\,6^{7\frac34}$ BolandW^6 6000 67 Puddler112 RoyalAdmiral 117 Thrust 14
May 25 Aqu 3-8 ft :38⅖b May 22 Aqu 1-2 ft :49⅖h May 20 Aqu 3-8 ft :36⅖h

Catalpa (M) 115
Ch. f, 3, by Ramillies—Countess Play, by Chance Play.
Breeder, C. T. Chenery. 1953 . . 6 0 0 0 $175
Owner, C. T. Chenery. Trainer, J. H. Hayes. $5.000 1952 . . 3 0 0 0 $150
May20-53^{4}Bel 6 f 1:12⅘ft 55 117 $12^9\,12^{12}\,13^{15}\,13^{15}$ Gorm'nD^{11} Mdn 70 Velure 117 Neversink 117 Outsmart 14
May13-53^{7}Bel 7 f 1:26⅕ft 9¼ 113 $7^{3\frac12}\,9^8\,7^{9\frac12}\,6^{15}$ Atk'sonT^9 Mdn 64 B'chc'mb'r118 Troic118 JohnB'rlycorn 11
May 6-53^{1}Bel 7 f 1:28⅕sy 56 111 $5^{4\frac12}\,5^{8\frac12}\,5^{4\frac12}\,4^{2\frac12}$ Atk'sonT^3 3500 66 Fi't'gWise118 Pat'lW'g'n114 F'rl'fcl'r 14
Apr30-53^{1}Jam 6 f 1:14⅖ft 52 115 $6^{3\frac14}\,8^{6\frac14}\,10^{14}\,10^{11}$ NicholsJ^2 6000 64 Puddler112 RoyalAdmiral 117 Thrust 14
Apr25-53^{4}Jam 6 f 1:12⅖ft 18f 113 $11^8\,12^{15}\,12^{15}\,12^{16}$ Scurl'ckO^7 Mdn 69 Wh'tSt'te126 Kn'tyP'l 118 FlightC'ld 14
Apr16-53^{3}Jam 6 f 1:12⅖sy 43 113 $9^{10}\,9^{12}\,9^{13}\,7^{17}$ Scurl'kO^8 Mdn 68 Find 118 WarCommand 111 Tidewater 10
Sep23-52^{3}Rkm 6 f 1:13⅕ft 7½ 112 $7^{5\frac14}\,6^{5\frac34}\,6^{7\frac12}\,4^{6\frac12}$ Bren'nJ^2 AlwM 76 ColdChic107 Haskell 110 RoyalGhost 8
Aug23-52^{6}Rkm 6 f 1:11⅘ft 31 109 $8^{14}\,7^{9\frac14}\,7^{10}\,7^{9\frac34}$ Brenn'nJ^6 Alw 80 AirPine107 M'sJoanne111 D'tchPenny 8
May 25 Bel 1-2 ft :49⅕hg May 23 Bel 1-2 sy :48⅖hg May 18 Bel trt 1-2 m :50⅕h

John Barlycorn (M) 115
Br. c, 3, by Challenge Me—Bright Wine, by Peter Hastings.
Breeder, A. B. Karsner. 1953 . . 5 0 0 3 $1,100
Owner, Mrs. S. W. Renick. Trainer, F. Dougherty. $5.000 1952 . . 4 0 0 0 (——)
May13-53^{7}Bel 7 f 1:26⅕ft 8 118 $10^8\,7^{7\frac14}\,4^{4\frac12}\,3^{10}$ RenickJ^8 Mdn 69 Beachc'mber118 Troic118 Pr'ceCharlie 11
May 4-53^{3}Jam 6 f 1:13⅕gd 4¼ 113 $9^{10}\,7^{8\frac12}\,4^3\,3^{1\frac34}$ An'rsonP^4 3500 79 Mashouda108 Ravioli121 TopAttrac'n 9
Apr28-53^{1}Jam 6 f 1:14 ft 61 115 $11^{9\frac14}\,11^{8\frac12}\,8^8\,3^{3\frac14}$ Gorm'nD^{10} 3500 74 Bewitching 108 Polo 114 Lasti Pusti 12
April 28, 1953—Daily Racing Form Time, 1:14⅘.
Apr17-53^{7}Jam 1$\frac{1}{16}$ 1:47 ft 95 113 $4^{1\frac12}\,9^{13}\,9^{23}\,9^{25}$ BolandW^2 5000 52 Juesbu 115 Anukita 110 TurkeyBoots 9
Apr 1-53^{2}Jam 6 f 1:13⅗ft 94 117 $9^{6\frac34}\,9^{7\frac34}\,6^{6\frac34}\,8^7$ GreenB^1 6000 72 Ten Goal 117 Wildfowl 113 Siwanoy 14
Aug27-52^{1}Sar 5½ f 1:08⅕ft 27 117 $5^{2\frac14}\,3^{2\frac12}\,4^2\,6^{5\frac34}$ GreenB^5 5000 70 BlowTop117 Dionysia117 SuperDonna 14
Aug16-52^{2}Sar 5½ f 1:08 sy 42f 118 $13^{7\frac12}\,13^{12}\,12^{11}\,11^{15}$ Hard'kJN^9 Mdn 62 Muharram 118 TedsJeep 118 Picked 14
May 22 Jam 3-4 ft 1:18⅗b May 20 Jam 3-8 ft :39b May 11 Jam 3-8 ft :37⅖b

Madrid (M) 115
B. c, 3, by Goya II.—Mushroom, by Peace Chance.
Breeder, C. V. Whitney. 1953 . . 7 0 2 1 $1,750
Owner, J. S. Kroese. Trainer, W. Knapp. $5.000 1952 . . 7 0 0 0 (——)
May15-53^{1}Bel 7 f 1:27⅕sy 27 113 $6^{6\frac14}\,11^{14}\,11^{17}\,12^{17}$ GreenB^2 3500 57 Deetzi115 Fourleafclover112 Merman 13
May 1-53^{8}Jam 1 1-8 1:55 sy 3½ 113 $3^{\frac12}\,1^h\,5^{11}\,5^{15}$ GreenB^7 3500 56 Gracious One103 Chum 115 KathyT. 8
Apr23-53^{8}Jam 1$\frac{1}{16}$ 1:49⅖ft 5½ 113 $1^{1\frac12}\,1^1\,2^{1\frac12}\,3^5$ GreenB^1 3500 60 Anukita 118 PeaceJitters 106 Chum 11
Apr15-53^{1}Jam 6 f 1:14⅗ft 7½ 114 $6^4\,5^{2\frac14}\,5^3\,2^{2\frac12}$ GreenB^5 3500 71 MoneyDown119 Wottatie109 S'thside 10
Apr 8-53^{2}Jam 6 f 1:13⅗gd 7¼ 108* $3^3\,5^{2\frac34}\,6^7\,6^{9\frac12}$ O'BrienC^1 5000 69 Americ'nPilot108 Siwanoy113 Br's'da 7
Apr 3-53^{7}Jam 6 f 1:14 ft 21 108* $6^7\,5^5\,4^{1\frac12}\,2^{2\frac12}$ O'BrienC^1 3500 74 Fi'ht'gWise118 Fly'gTuck108 B'kmark 9
Mar20-53^{2}G.P 6 f 1:14⅖ft 74 111 $5^{2\frac12}\,4^{4\frac12}\,5^{7\frac12}\,8^6$ StuartK^8 5000 67 RareB'ty106 StarN'ph112 Ch'ceSnow 12
Dec19-52^{4}TrP 6 f 1:13⅖ft 72 113 $8^{7\frac14}\,10^{17}\,12^{19}\,12^{22}$ SchmidlA^3 5000 58 Braseda116 JohnPeel 114 To theFront 12
Nov14-52^{5}Jam 5½ f 1:05⅖ft 97 106⁑ $7^{4\frac34}\,8^{6\frac12}\,8^{10}\,8^{14}$ TingleyR^7 Alw 77 Sm'tApple118 Virtuous118 E'nalHenry 8
May 13 Bel 5-8 ft 1:03⅖b April 29 Bel 7-8 ft 1:34b April 22 Bel trt 3-8 ft :38⅕b

Horses Shown Below Are on the "Also Eligible" List and Are Not Listed in Order of Post Positions.

Black Saint (M) 120
Blk. g, 3, by St. Elmo II.—Weta, by Westwick.
Breeder, Mrs. D. V Kellogg. 1953 . 1 0 0 0 (——)
Owner, J. P. Carroll. Trainer, J. P. Carroll. $5.000
May21-53^{2}Bel 7 f 1:27⅖ft 26f 116 $8^{6\frac14}\,13^{22}\,13^{21}\,13^{18}$ Weing'tW^8 4000 55 Selective107 GraciousOne111 PatsToni 14
May 25 Bel 3-8 ft :37⅕b May 15 Bel 3-4 sy 1:21b May 12 Bel 3-4 ft 1:16⅖h

Informer (M) 120
B. g, 3, by Rico Monte—Tellmenow, by Menow.
Breeder, H. P. Headley. 1953 . . 5 0 0 1 $450
Owner, H. P. Headley. Trainer, F. Barnett. $5.000 1952 . 1 0 0 0 (——)
May14-53^{5}G.S 6 f 1:11⅕ft 26 109 $3^{1\frac12}\,3^{3\frac12}\,3^6\,3^5$† BurrC^9 6750 87 Fly'gCirc's106 BlueN'ncy114 Fourdees 9
†Dead heat.
Apr28-53^{3}G.S 6 f 1:13⅗ft 32 114 $4^6\,4^{9\frac12}\,4^{8\frac12}\,5^{6\frac14}$ RogersC^5 7500 74 StalwartSon115 Swordcase115 Script 11
Apr21-53^{5}Kee 6½ f 1:19⅕ft 4¾e 120 $9^{5\frac34}\,8^{7\frac34}\,6^9\,5^{9\frac12}$ MaddenD^7 Mdn 77 Faraneasy120 FairPilot120 JetCom'nd 12
Apr15-53^{4}Kee 6½ f 1:19⅘ft 9¾e 120 $3^1\,3^2\,3^3\,4^{3\frac12}$ DodsonD^{10} Mdn 80 PeppyLad120 PrinceMike120 FairPilot 11
Apr 9-53^{6}Kee 6 f 1:12⅕ft 16 115 $2^h\,1^h\,5^{4\frac12}\,6^6$ DodsonD^2 Alw 85 W'gs o'M'n113 S'yC'tb'd115 Twil'tS'g 9
Jly 30-52^{1}Was 5½ f 1:04⅕ft 15 118 $7^{9\frac14}\,8^{12}\,7^{11}\,6^{9\frac12}$ ChurchK^4 Mdn 87 VanCrosby113 NeroF'dled118 Berseem 12
May 21 GS 5-8 ft 1:01⅗h May 18 GS 3-8 sy :36⅖b April 13 Kee 3-8 gd :36⅗b

Maja de Goya (M) 115
B. f, 3, by Goya II.—Brush Away, by Bull Dog.
Breeder, H. H. Knight. 1952 . . 8 0 1 1 $1,235
Owner, Brae Burn Farm. Trainer, T. M. Waller. $5.000
Sep22-52^{1}Bel 6 f 1:14 ft 2½e ▲111* $3^2\,3^{1\frac12}\,5^{2\frac14}\,4^4$ PloofH^4 7500 75 Bewitching117 MarbleHall116 Zevette 11
Sep 2-52^{3}Aqu 6 f 1:14⅖m 3¼ ▲116 $3^{1\frac12}\,4^4\,7^{7\frac12}\,7^{8\frac12}$ WallN^5 7500 71 M'nOv'rErin116 Jant'mb'r116 F'stD're 11
Aug18-52^{1}Sar 5½ f 1:08 gd 12 116 $2^{\frac12}\,2^3\,3^5\,7^{10}$ BolandW^6 7500 67 My Sin 116 Thoris 116 Push On 13
Jun30-52^{1}Aqu 5½ f 1:07⅗ft 13 111 $2^h\,1^h\,1^h\,2^{\frac34}$ Atk'sonT^8 5000 85 B'neChina106 N't'nHigh111 St'geL'r 12
Jun20-52^{1}Aqu 5½ f 1:07⅘ft 3¾e 111* $3^1\,1^{\frac12}\,3^{1\frac12}\,3^{5\frac12}$ PloofH^5 5000 79 StageLover116 Smock116 Wed'gBand 12
Jun13-52^{1}Aqu 5½ f 1:07⅘ft 4½ 116 $3^1\,2^{\frac12}\,4^2\,7^{7\frac34}$ Atk'sonT^8 5000 77 MarchB'wn116 Flitar'd116 Bewitch'g 12
Jun 5-52^{2}Bel wc4½ f :52⅖sy 7½e 113 $4\,5^{2\frac12}\,5^{2\frac34}\,6^{3\frac34}$ PorchG^1 7000 83 CheeOaks114 G'leToni113 BridesB'q't 10
Apr17-52^{4}Jam 5 f 1:00⅕ft 45 116 $5^3\,5^{2\frac34}\,4^8\,5^{9\frac12}$ BolandW^2 Mdn 79 Hailstone 116 Cash Girl 116 Cajole 8
May 6 Aqu 1-2 m :54b May 4 Aqu 5-8 m 1:04h April 23 Aqu 3-8 ft :38⅗b

Nice Try (M) 115
B. f, 3, by Endeavour II.—Brush Off, by The Porter.
Breeder, Mrs. M. E. Person. 1952 . . 4 0 1 2 $1,400
Owner, Llangollen Farm. Trainer, J. P. Smith. $5.000
May28-52^{1}Bel wc4½ f :52 ft 2¼e ▲119 $6\,4^{nk}\,2^1\,3^3$ ArcaroE^9 6000 86 V'giniaO'ks119 B'neChina119 St'geL'r 25
May12-52^{1}Bel wc4½ f :56⅘m 9-5 ▲116 $3\,1^h\,1^{\frac12}\,4^{4\frac12}$†ArcaroE^4 6500 60 CheeOaks116 FreshTonic116 Amulika 12
†Placed third through disqualification.
May 5-52^{1}Bel wc4½ f :53⅖ft 6¼e 119 $3\,1^h\,2^2\,2^{\frac12}$ GreenB^{13} 6000 81 Allah-Vhy 116 Smock 113 Lindy 27
Apr30-52^{1}Bel wc4½ f :53⅖ft 23 118 $7\,4^{\frac34}\,4^2\,6^{3\frac34}$ GreenB^{13} 7500 78 SweetGoddess118 Cajole118 Natousa 28
May 22 Zel trt 1-2 ft :49⅗h May 19 Bel trt 3-4 ft 1:19b May 13 Bel trt 1-2 ft :49h

Rivulette (M) 115
B. f, 3, by Shannon II.—Gala Mode, by Some Chance.
Breeder, Warbern Stable. 1953 . . 3 0 0 0 (——)
Owner, Warbern Stable. Trainer, P. Bieber. $5.000
Apr30-53^{1}Jam 6 f 1:14⅖ft 15f 107 $12^{9\frac12}\,13^{12}\,13^{18}\,11^{13}$ Wid'anA^8 4500 62 Puddler112 RoyalAdmiral 117 Thrust 14
Apr25-53^{1}Jam 6 f 1:13⅕ft 51 107* $8^{7\frac34}\,8^{8\frac34}\,8^{14}\,8^{16}$ O'BrienC^6 5000 65 Bruce 113 Wildfowl 113 Siwanoy 8
Apr21-53^{1}Jam 6 f 1:14⅖ft 37 105* $13^{13}\,13^{22}\,12^{16}\,12^{14}$ O'BrienC^9 3500 61 Ravioli 121 StruttingHigh 113 Smock 13
May 22 Bel 7-8 ft 1:33⅘b May 18 Bel 3-4 sy 1:19h May 13 Bel 3-4 ft 1:17b

Some Fun (M) 120
Dk. b. g, 3, by Some Chance—Gay Rhythm, by Blenheim II.
Breeder, Claiborne Farm. 1953 . . 10 0 0 1 $750
Owner, V. L. Shea. Trainer, E. L. Cotton. $5.000 1952 2 0 0 1 $225
May 8-53^{2}Bel 6 f 1:12⅘gd 78 116 $12^{14}\,9^9\,10^{14}\,10^{13}$ West'peJ^1 7500 72 Pennfleur113 Shamrock116 Malahide 14
Mar20-53^{9}G.P 1$\frac{1}{16}$ 1:48 ft 7¼ 114 $6^{2\frac34}\,9^{8\frac14}\,9^{18}\,9^{20}$ FiskB^4 8000 50 WitchDoc'r113 Coherence114 Yeoman 9
Mar16-53^{5}G.P 6 f 1:12 ft 31 111 $9^8\,10^{11}\,9^9\,7^{3\frac34}$ BolandW^8 8000 81 Correct111 RomanJ'n103 M'meArcati 10
Mar10-53^{6}G.P 1$\frac{1}{16}$ 1:44⅘ft 27 114 $11^{7\frac12}\,11^8\,11^{8\frac34}\,11^7$ FiskB^{11} 7500 79 PussyCat110 Correct111 MightyMusic 11
Mar 3-53^{9}Hia 1 1-8 1:53 ft 7½ 115 $5^7\,6^{6\frac12}\,5^{4\frac12}\,6^{2\frac34}$ BolandW^8 8000 68 Juesbu113 CarolJeans113 M'sHubbard 12
Feb20-53^{3}Hia 1 1-8 1:54 ft 6¾ 122 $8^{5\frac34}\,6^{7\frac12}\,5^{8\frac12}\,7^{9\frac34}$ BolandW^{10} Mdn 56 C'tleH'l II.122 Fly'gAw'y122 R'g'dO'ds 12
Feb11-53^{4}Hia tc 1$\frac{1}{16}$ 1:49 ft 4¾ 102* $9^{6\frac12}\,10^8\,5^{5\frac12}\,4^{5\frac14}$ Will'msL^9 8000 66 WilliamTell 118 NewsAg'n111 Bo-Cap 12
Feb 3-53^{3}Hia 7 f 1:31⅖hy 2¼ ▲122 $5^{3\frac14}\,4^4\,4^{1\frac14}\,3^{\frac12}$ StoutJ^{10} c7500 52 Siwanoy122 Ready toW'r122 Cockfield 12
May 23 Bel trt 3-8 m :37h May 18 Bel trt 1-2 m :51⅖b May 14 Bel 3-8 ft :37⅖b

2nd Bel

5 FURLONGS (Widener straight course). (Jet Master, June 13, 1951—:55⅘—2—122.) Purse $3,800. 2-year-olds. Claiming. Weight, 116 lbs. Winners of two races, 3 lbs. extra; two races since March 25, or three races, 6 lbs. Maidens allowed 5 lbs. Claiming price, $8,000.

Chart Book Index No.	Horse.	Date. Track Rec.	Wt.	Today's Wt.
86792	Indian File	May53 Bel :59⅗	111	111
87117	Catalyst	May53 Bel :59⅖	111	111
86040³	*Tornabuoni			106
87449	Sea Tale	May53 Bel 1:02⅖sy	111	111
86792	Old Baasket	May53 Bel :58⅖	115	119
(87117)	Clint McCray	May53 Bel :58⅕	118	116
87117	Hush Hall	May53 Bel :59⅗	118	111
86792	Turf Pic	May53 Bel 1:00⅗	116	116

Indian File (M) 111
B. c, 2, by Apache—Darter, by Dodge.
Breeder, E. Zantker. 1953 . 4 0 0 1 $580
Owner, High Tide Stable. Trainer, O. C. Rasch, Jr. $8.000
May16-53^{2}Bel wc 5 f :58⅘gd 20e 111 $6\,6^{4\frac14}\,7^{5\frac34}\,5^4$ GreenB^5 10000 81 G'ySc't116 W'lTr'v'l 116 Imp inR'mp's 10
May 5-53^{3}Jam 5 f 1:00⅘sy 17 111 $5^{4\frac12}\,5^{8\frac12}\,4^3\,4^{2\frac14}$ GreenB^2 10000 84 BestFleet113 WillTravel 116 OldB'sket 7
May 1-53^{3}Jam 5 f 1:00⅖sy 33 114 $2^{\frac12}\,2^1\,3^6\,3^{4\frac12}$ NicholsJ^7 7500 83 FastC'sh111 M'rph'sD'b116 Pr'syM'sy 7
Apr15-53^{2}Jam 5 f 1:00⅘ft 9¼ 118 $10^8\,9^{12}\,9^9\,8^{12}$ NicholsJ^1 Mdn 74 OldRocky118 SwiftSword118 IronHeel 10
May 13 Aqu 1-2 ft :50⅖h April 24 Aqu 5-8 ft 1:03⅖hg April 22 Aqu 3-8 ft :39⅗b

Catalyst (M) 111
B. g, 2, by Bossuet—Cattachiptico, by Sunador.
Breeder, C. T. Chenery. 1953 . . 5 0 0 1 $350
Owner, C. T. Chenery. Trainer, J. H. Hayes. $8.000
May20-53^{1}Bel wc 5 f :58⅕ft 6½ 118 $11\,10^{2\frac12}\,9^{2\frac12}\,8^{5\frac34}$ Gorm'nD^{11} 6000 82 C'tMcCr'y118 W'rA.Y'k'l 118 B'b'v'le 25
May13-53^{1}Bel wc4½ f :52 ft 30 118 $9\,7^1\,5^{1\frac14}\,3^{4\frac12}$ Gorm'nD^{19} 6000 84 Pass 118 Kings Park 118 Duketown 28
May 8-53^{1}Bel wc4½ f :53⅕sl 3¾f ▲118 $7\,21^{10}\,17^{10}\,18^{8\frac34}$ Scurl'kO^{22} 7500 74 Westover 118 Pass 118 Tornabuoni 22
Apr 7-53^{3}Jam 5 f 1:00⅘sy 6e 116 $3^1\,3^3\,4^{5\frac12}\,5^{11}$ NicholsJ^1 10000 75 ParlorPink 115 OldBaasket 116 Illicit 7
Apr 3-53^{2}Jam 5 f 1:00⅖ft 2[illegible] 122 $5^{3\frac34}\,6^{4\frac34}\,6^{11}\,6^{9\frac34}$ NicholsJ^5 12000 78 OldB'sket114 Tic'nd'roga122 SamP'rk 7
May 25 Bel 1-2 ft :49hg May 23 Bel 3-8 sy :36⅖h May 19 Bel trt 3-8 ft :39b

Tornabuoni (M) 106
Ch. c, 2, by Grand Slam—Hedrolar, by Fighting Fox.
Breeder, P. Godfrey. 1953 . . 4 0 0 2 $665
Owner, P. Godfrey. Trainer, R. W. Duncan. $8.000
May 8-53^{1}Bel wc4½ f :53⅕sl 3¾f ▲113* $9\,4^{\frac34}\,2^h\,3^2$ LesterW^{11} 7500 81 Westover 118 Pass 118 ClintMcCray 22
Apr30-53^{5}Jam 5 f :59⅘ft 22 118 $2^{1\frac12}\,6^7\,7^{12}\,7^{13}$ BolandW^4 Mdn 78 SugarDad 118 Pama 118 Alternative 10
Apr20-53^{2}Jam 5 f 1:00⅗sy 53 118 $3^{3\frac12}\,4^{5\frac12}\,4^5\,3^3$† Gorm'nD^4 7500 84 Loblolly118 ShadowBox'g118 RedPass 10
†Dead heat.
Apr10-53^{1}Jam 5 f 1:00 sy 6½e 118 $8^{8\frac34}\,7^{5\frac34}\,7^{10}\,7^{11}$ Gorm'nD^2 6500 79 WillTravel 116 Loblolly 118 SamPark 9
May 23 Bel trt 1-2 ft :48⅘h May 16 Bel trt 3-8 ft :38⅘b May 5 Bel wc 3-8 sy :36⅗h

Sea Tale (M) 111
B. c, 2, by War Admiral—Belle Histoire, by Blue Larkspur.
Breeder, Wheatley Stable. 1953 . . 4 0 0 0 (——)
Owner, Wheatley Stable. Trainer, J. Fitzsimmons. $8.000
May23-53^{1}Bel wc 5 f 1:00 sy1 9 111 $4\,6^9\,6^8\,5^{10}$ HigleyJ^2 12500 69 Murph'sDeb 113 Pass 116 ParlorPink 6
May 8-53^{1}Bel wc4½ f :53⅕sl 3¾f ▲118 $13\,15^{6\frac12}\,21^{13}\,20^9$ WallN^2 7500 74 Westover 118 Pass 118 Tornabuoni 22
May 1-53^{3}Jam 5 f 1:00⅖sy 16 115 $6^{4\frac12}\,7^7\,7^{12}\,6^{13}$ GormanD^6 7500 75 F'stC'sh111 M'rph'sDeb116 Ind'nFile 7
Apr21-53^{2}Jam 5 f 1:01⅖ft 7½ 118 $6^{7\frac34}\,5^8\,5^{11}\,5^8$ HigleyJ^5 8000 75 Gr'tHabit115 Sausalito106 DarkPride 6
May 21 Aqu 5-8 ft 1:07b May 16 Aqu 3-4 sy 1:15h May 12 Aqu 5-8 ft 1:04h

Old Baasket 119
Dk. b. f, 2, by Stymie—Rosa Bonheur, by Jacopo.
Breeder, Bieber-Jacobs Stable. 1953 . 14 2 2 2 $7,850
Owner, I. Bieber. Trainer, H. Jacobs. $8.000
May16-53^{2}Bel wc 5 f :58⅘gd 3½ 119 $1\,3^{1\frac12}\,3^{1\frac12}\,6^{4\frac14}$ Gor'nD^{10} 10000 81 G'ySc't116 W'lTr'v'l 116 Imp inR'mp's 10
May14-53^{4}Bel wc4½ f :51 ft 11 119 $2\,10^{9\frac34}\,10^{10}\,8^5$ MorenoH^6 Alw 89 Incid'nt'y119 Mains'l 114 Wh'n inR'me 10
May11-53^{2}Bel wc 5 f :58⅖ft 7¾ 115 $5^6\,4^{6\frac12}\,1^{nk}\,1^{\frac34}$ Gorm'nD^2 12500 87 ParlorP'k116 Loblolly116 Ticonderoga 6
May 5-53^{3}Jam 5 f 1:00⅘sy 6¾ 115 $6^5\,4^{5\frac12}\,3^{2\frac12}\,3^{nk}$ Gorm'nD^6 10000 86 BestFleet113 WillTravel 116 Ind'nFile 7
Apr30-53^{3}Jam 5 f 1:00 ft 5½ 112 $4^{2\frac12}\,5^{\frac34}\,6^{7\frac14}\,6^8$ W'dh'eH^5 12500 82 Adv'nturess107 Ticonder'a115 Loblolly 7
Apr15-53^{5}Jam 5 f 1:00⅗ft 4½ 115 $5^{6\frac12}\,5^{6\frac12}\,3^{4\frac12}\,3^{3\frac14}$ GormanD^2 Alw 84 Sit.Duck115 SottoVoce115 La.Jacow'r 6
Apr 7-53^{3}Jam 5 f 1:00⅘sy 3-4 ▲116 $2^1\,2^h\,2^{\frac12}\,2^{3\frac12}$ Gorm'nD^4 10000 82 ParlorPink 115 Illicit 111 Eocene 7
May 25 Jam 3-8 ft :38⅗b April 29 Jam 3-8 ft :37b April 25 Jam 5-8 ft 1:03⅗b

Clint McCray 116
B. c, 2, by Roman—Malcolm Lass, by John P. Grier.
Breeder, Meadowbrook Farm, Inc. 1953 . . 5 1 0 1 $2,815
Owner, E. Seinfeld. Trainer, H. A. Jerkens. $8.000
May20-53^{1}Bel wc 5 f :58⅕ft 2¾ ▲118 $3\,2^h\,2^h\,1^{1\frac12}$ W'h'eH^{23} c6000 88 W'rA.Y'kel 118 B'rb'rsv'le118 C'nf'c's 25
May 8-53^{1}Bel wc4½ f :53⅕sl 7 118 $10\,5^{1\frac14}\,5^{\frac12}\,4^{2\frac34}$ W'dh'eH^{12} 7500 80 Westover 118 Pass 118 Tornabuoni 22
Apr24-53^{3}Jam 5 f 1:00⅖ft 2½ 118 $8^{7\frac12}\,6^6\,5^9\,3^5$ Atk'sonT^8 6000 83 Gay Scot 113 Justa Break 118 Gusto 10
Apr20-53^{2}Jam 5 f 1:00⅗sy 11 118 $10^{15}\,8^{12}\,6^8\,6^{4\frac34}$ W'dh'eH^3 7500 82 Loblolly118 Shad.Box'g118 Tornab'ni 10
Feb26-53^{1}Hia 3 f :34 ft 2¼ ▲120 $10\,11^{10}\,10^6$ W'dh'eH^5 10000 86 Dagazha120 BoldMyth112 Ticond'r'ga 14
May 25 Jam 3-8 ft :39b May 18 Bel 3-8 sy :36⅗h May 16 Bel 5-8 sy 1:02⅖h

Hush Hall (M) 111
B. c, 2, by Hampden—Tap Day, by Bull Lea.
Breeder, P. Mellon. 1953 . . 1 0 0 0 (——)
Owner, Rokeby Stable. Trainer, J. E. Ryan. $8.000
May20-53^{1}Bel wc 5 f :58⅕ft 21e 118 $1\,13^{4\frac14}\,12^{3\frac12}\,12^{7\frac14}$ Contr'sJ^{25} 6000 81 C'tMcCr'y118 W'rA.Y'k'l 118 B'b'v'le 25
May 18 Bel 3-8 sy :38⅗b May 16 Bel 1-2 sy :49⅘h

Turf Pic **116** B. c, 2, by Pictor—Escalade, by Sir Gallahad III.

```
Breeder, Estate of W. L. Brann.                    1953.. 7 1 0 1   $3,150
Owner, J. J. Amiel.  Trainer, H. Goldberg.   $8.000
May16-532Bel  wc 5 f  :58⅘gd  8½   116  7  84¾ 89¾ 88¾  Wid'anA4  10000 76 G'ySc't116 W'lTr'v'l 116 Imp inR'mp's 10
May 9-535Bel  wc 5 f  :57⅗ft  22   116  9  96¼ 913 917  WidmanA3  Alw 74 QuickLunch116 SwiftSw'd116 FullFli't 9
Apr18-534Jam     5 f  :59⅕ft  17   115  53½ 53½ 47 49½  WidmanA3  Alw 84 Revolt 115 Oclirock 115 Privacy 9
Apr13-534Jam     5 f 1:00⅖m   2  ▲116  44½ 53¼ 66½ 611  Wid'nA5   Alw 77 Dagazha116 Oclirock116 Troy Weight 6
Apr 3-533Jam     5 f 1:00⅖ft 4-5 ▲116  2h 1½ 11 14     Widm'nA5  10000 88 Helium 116 JustaBreak 111 Hy-Sue 7
Feb25-537Hia     3 f  :33⅖ft  28   114 14  15131563¾    ShukN4    ScwS 88 SweetCleo 116 Boutfleur 119 Rejane 19
Feb16-531Hia     3 f  :33⅖ft  4    117  2  32 32¼       WidmanA9  Alw 93 SweetCleo119 Privacy117 SterlingSon 9
     May 25 Aqu 3-8 ft :35h        May 22 Aqu 3-8 ft :38b        May 14 Aqu 5-8 ft 1:03h
```

3rd Bel

ABOUT 1 3-4 MILES (hurdles). (Titien II., June 4, 1951—3:14—5—158.) Purse $3,200. 3-year-olds and upward. Claiming. 3-year-olds, 135 lbs.; 4-year-olds, 142 lbs.; 5-year-olds, 152 lbs.; older, 156 lbs. Non-winners in 1952-53 of $1,500 three times allowed 5 lbs.; $1,500 twice, 10 lbs.; $1,500 once, 15 lbs. Claiming price, $4,000.

Chart Book Index No.	Horse	Date. Track Rec.	Wt.	Today's Wt.
86955	War Rhodes			137
85611	Round Top			141
(86477)‡	Eastcell			144
856144	Escarp			141
87339	Joe Hogan			141
864774	Fleur de Joie			136
86201	Reduce			130
864773	Gentle Star			141
86955	Mailing List			137
86303	Springdale			132
86477	Journey			141

Coupled: War Rhodes and Springdale; Round Top and Fleur de Joie; Eastcell and Escarp.

War Rhodes (MJ) **137** B. h, 5, by Rhodes Scholar—Hasty Wise, by Crusader.

```
Breeder, F. E. Morancy.                            1953 . 3 1 0 1   $295
Owner, A. Stern.  Trainer, J. V. H. Davis.   $4.000  1952.. 8 0 0 1   $75
May18-533Bel   a 1½ 2:48⅘gd  6¾  145  53½ 32½ 54½ 57¾  HarrC6    Alw [H Brechin137 Rythminhim135 ParAmour 12
Apr18-531Mid   a 1½ 2:44⅖ft   e  149  31 55 42 31      HarrC6    Mdn [H Holystone142 OrestesKid149 Flaw 10
Apr 4-532Cam tc 6 f 1:14⅖ft      144  42¼ 2nk 1n 1½    HarrC3    Alw    Escarp150 OrestesKid150 Book 4
Nov 1-521F.H tca6 f 1:16⅘ft      145  53 54½ 41½ 33½   HarrC3    Alw    Bakshishi148 ArcticFox151 S'yFlash 7
Oct 9-521Lrl     6 f 1:13⅗ft 67  116  121112121010 711 Ca'bellE1 2500 68 J'ntyF'x111 S'priseGirl119 Uncle'sGift 12
Sep20-523Atl  1 1-4 2:05⅗ft  56  114  12 814 826 817    Campb'lE6 3000 64 Refun 114 OakRiver 117 RedPoppy 8
Sep13-528Atl  1 1-2 2:32 ft  52  110  15 713 718 732    Campb'lE4 2750 67 B'syEv'n'g115 Dinn'rH'r115 D'x-M'lins 8
Sep 9-528Atl  1 1-8 1:53⅖ft  5½  114  43½ 58½ 711 811  B'manC5   2500 66 SpringScout 114 Testator 114 LindaA. 11
     May 25 Bel 1-2 ft :50b        May 16 Bel 3-4 sy 1:15⅖h        May 3 Bel 3-8 m :36⅗h
```

Round Top (MJ) **141** Ch. g, 8, by Head Play—Jane Porter, by The Porter.

```
Breeder, Howell E. Jackson.                        1953.. 1 0 0 0   (—)
Owner, Mrs. I. Montgomery.  Trainer, E. Roberts.   $4.000  1952 .10 0 0 1   $350
May23-531A.H  1 3-4 3:30 gd  33  141  32 42¼ 31½ 32½   CarterE1  Alw [H Multum in Parvo 143 Wee Wing 3
May 2-532War   a 1½ 2:38⅖hy      150  86¾ 83¾ 75 611   CarterE2  Mdn [H Will'msb'g143 Br'nAdobe137 L'tleKr't 15
Sep22-523Bel a 1 1-2 2:44⅗ft 75  137  68¼ 68½ 77½ 711 HarrC10   Alw [H RomanWay 137 Conflict 137 Swiggle 11
Sep 8-523Aqu   a 1½ 2:47⅖ft  35  150  68½ 412 310 312  HarrC3    Mdn [H Cicas150 WaitOut136 Sneak-Out 12
Aug27-523Sar   a 2 3:51 ft   20  135  12 22 613 622    GoughR3   3800 [H Halley 144 Swiggle 144 Lancrel 7
Aug22-523Sar   a 1½ 3:05⅗ft  18e 137  33 33½ 58 59¾    GoughR8   3500 [H T.Voice131 IrishMonkey130 Maryador 10
Aug 6-528Sar  1 1-8 1:58⅗sl  99  114‡10131013 912 915 TejadaR9 5000 42 AtForty116 L'sc'sFruit106 BrightPass 10
Jly 31-528Jam 1 1/16 1:48⅗ft 111 107‡107¼126¾11141018 TejadaR9 4000 51 Coleridge 115 LusciousFruit 113 Jultis 12
     May 21 Aqu 1 1-4 ft 2:19b        May 14 Aqu 1m ft 1:55b        May 11 Aqu 1m ft 1:50b
```

Eastcell **144** Dk. b. g, 5, by Easton—Pennoncelle, by Omar Khayyam.

```
Breeder, J. P. Jones.                              1953 . 1 1 0 0   $2,080
Owner, W. G. Jones.  Trainer, W. G. Jones.   $4.000  1952.. 5 1 0 0   $2,275
May13-533Bel a 1 1-2 2:46 ft 42  131‡1113 3½ 1h 11¾   McF'l'dT8 4000 [H Errolford143 GentleStar138 Fl'r deJ'e 12
Nov 8-522Mtp     1 1:45 ft       137  43¾ 69 611 613   EccardR7  Alw    Reduce142 Bakshishi153 LeedieTahku 7
Oct 1-523Bel   a 1½ 2:44⅖ft  7e  130  12 12 21 24†     RilesS7   4000 [H MailingList 136 Auftakt 131 Fonda 9
   †Placed first through disqualification.
Sep24-523Bel a1 1-2 2:44⅗gd  41  149  911 54 520 621   Smith'kP6 Mdn [H Benbow149 Phosphor136 WaitOut 12
Jun17-523Aqu   a 1½ 2:48⅕ft  31  134  63¾ 615 617 623  EabyJ4    3500 [H El Arabi 137 Avonwood 143 Tourelay 9
Jun 9-523Bel   a 1½ 2:51 ft  18  143  9 75¾ 819 837    Sm'ckP8   4500 [H L'wFly'r139 F'dl'rsCh'ce139 R'llC'll II. 14
     May 25 Bel trt 3-4 ft 1:19b        May 22 Bel 1-2 ft :52⅖b
```

Escarp **141** Ch. g, 10, by Caruso—Escarpment, by Diavolo.

```
Breeder. W H. LaBoyteaux.                          1953.. 4 1 2 0   $695
Owner, W. G. Jones.  Trainer, W. G. Jones.   $4.000  1952 .14 1 2 4   $3,005
May23-532A.H     2 3:52⅕gd   4¾  139  21 34 310 310    McF'dT5   HcpO [H Escargot144 Fl'r deJoie 141 BabsW'y 6
May 2-535War   a 1¾ 2:51⅗hy      143‡ 41¾ 32½ 411 49¼ M'cP'dT6  Alw [H Rythm'him131 F'h'm'e150 Ext'lRel't's 9
Apr11-533D.R   a 1½ 2:30⅘ft      136‡‡2n 1n 1n 13     McF'ndT1  Alw [H Q'rWed'y149 UncleJoe144 Springdale 4
Apr 4-532Cam tc 6 f 1:14⅖ft      150  1¾ 1nk 2n 2½     EccardR1  Alw    WarRhodes144 OrestesKid150 Book 4
Mar21-531SoP tca6 f 1:12⅘ft      147  21½ 22 22 23½    EccardR1  Alw    ExtraPoints143 Q'rWed'd'y140 S'b'rd 5
Aug22-523Sar   a 1½ 3:05⅗ft  2¼  154  23 22 44 46¾     RilesS9   4000 [H T.Voice131 IrishMonkey130 Maryador 10
Aug18-523Sar   a 1¾ 3:35⅕gd  9¼  148  12 11 410 414    RilesS1   4000 [H SolarCount 148 Lancrel 136 Swiggle 8
Jly 31-523Mth  a 1¾ 3:27⅗ft  7   149  2h 2½ 22 31      CarterW3  3250 [H PaintedShip134 Fonda147 Mr.Dumj'n 9
Jly 21-523Mth  a 1½ 2:42 ft  9¾  150  719 46½ 815 814  Jack'nE2  4000 [H RollC'll II.147 Mary'd'r145 P'ntedShip 12
Jly 11-523Aqu  a 2 3:51⅘ft   5¾  152  107¾ 53 413 415  EabyJ4    4000 [H BattleWave137 Repose147 Fonda 11
```

Joe Hogan **141** Ch. g, 7, by Bolingbroke—Stiminnie, by Stimulus.

```
Breeder, W. P. Chrysler, Jr.                       1953.. 1 0 0 0   (—)
Owner, B. Tuckerman, Jr.  Trainer, O. T. Dubassoff.   $4.000  1952.. 0 0 0 0   (—)
May22-533Bel   a 1¾ 3:16⅕ft  15  136  34½ Lost rider.  Sch'ferF6 6500 [H Errolford136 R'manW'y139 M'rcheast 8
Jly 10-505Suf  a 1¾ 3:24⅗ft  4¾  145  12 13 13 12      HarrisH5  HcpS [H BoomBoom155 Syr'seLad141 W'rpr'z 7
Jun30-503Aqu   a 1½ 2:44⅖ft  2½  146  34 2h 1½ 21½    HarrisH6  Alw [H Proceed 143 TeddyBriar 132 Spleen 8
Jun14-503Aqu   a 1½ 2:46⅕ft  2   142  11½ 15 16 13     HarrisH1  SplW [H J'phBrant130 Salemaker137 Bet'rVain 9
May23-503Bel   a 1½ 2:47⅖ft  3¾  142  2h 21½ 4¾ 38    HarrisH4  SplW [H Syr'c'seL'd135 G'sK'per150 D'leD'G'se 8
     May 16 Bel 1m sy 1:49b
```

Fleur de Joie **136** B. m, 5, by Athanasius—Sommerflork, by Oleander.

```
Breeder, U. S. Dept. of Agriculture.               1953 . 2 0 0 0   $160
 Eligible for racing purposes only.          $4.000  1952.. 5 1 1 1   $1,035
Owner, E. Roberts.  Trainer, E. Roberts.
May23-532A.H     2 3:52⅕gd   5½  141  33 21 25 27      CarterE2  HcpO [H Escargot 114 Escarp 139 Babs Whey 6
May13-533Bel a 1 1-2 2:46 ft 28  132* 87 714 59¼ 49    FieldK10  4800 [H Eastcell 131 Errolford143 GentleStar 12
Apr18-532Mid   a 1½ 3:20 ft   e  142  1½ 96¾ 99¼ 917   Cart'rE11 HcpO [H IrishDo'ble135 Ri'rJor'n146 Kn'sTwice 11
Nov 8-521Mtp   a 1¾ 3:11 ft      149  44¼ 21½ 21 22½   CarterE6  Alw [H Phosphor134 Tremion152 Bro'nAdobe 6
Nov 1-524F.H   a 2 3:46⅗ft       141  31¾ 21½ 2n 48¾   CarterE5  HcpO [S Bab'sWhey141 Fonda133 RomanWay 6
Oct25-522R.B   a 1¾ 3:14⅘ft      140  2½ 21½ 1½ 11     CarterE4  Alw [H C'p-de-Vite151 Salem'ker155 Sn'k-Out 8
Oct11-521Lig   a 1¾ 4:09⅕m       140* 3¾ 33½ 32½ 411   Furn'alP4 AlwH    Rallywood154 Wygant144 Phosphor 10
Oct 8-521Lig   a 1½ 3:25⅖m       144*1620 76¼ 64¾ 52¾  Furniv'lP5 Mdn [H Topsfield147 WaitOut140 Phosphor 16
Oct20-514Med tc a 1 1:46 ft      135* 2½ 43½ 45 47½    FieldK5   Alw    TicoTico144 ArcticFox160 Blackheath 9
Sep15-511Mal tc a1 1:42 ft       135* 52¼ 42¾ 31½ 59½  CotterJ11 Alw    ArcticFox161 Henrico140 WintersRun 11
     May 20 Aqu 1m ft 1:50b        May 11 Aqu 1m ft 1:48b
```

Reduce (MJ) **130** Ch. g, 4, by Vincentive—Deflate, by Meridian.

```
Breeder, J. P. Jones.                              1953.. 2 0 0 1   $30
Owner, J. F. McHugh.  Trainer, M. H. Dixon, Jr.   $4.000  1952..11 1 1 2   $1,035
May23-533A.H  tc 1 1:42⅗gd   2 ▲152  3½ 42½ 65 12      PhelpsE2  Alw    SeaHero137 JackKent141 Boomerang 8
May 9-532Mal tc a 1 1:49⅖gd      151  117¾ 97¼ 75¾ 67¼ PhelpsE6  Alw    Zill-Us-Sult'n155 Ar'cFox152 J'kKent 12
Apr18-536Mid  tca 1 1:34⅖ft      151  5¾ 4¾ 3¼ 3h      J'ksonE11 Alw    Bakshishi153 TicoTico161 Fid'sChoice 15
Dec 4-522Bow    6 f 1:14⅘sl  31  119  1115112011141112 Kirkl'ndA1 6000  Outback111 WhiteBr'd113 GalliesPr'e 12
Nov 8-522Mtp     1 1:45 ft    e  142  31¼ 1n 1¾ 1¾     PhelpsE5  Alw    Bak'shi153 LeedieTahku146 S'dyFl'sh 7
Nov 5-526G.S    6 f 1:12⅖ft  42  110  65¾ 66¼ 811 88¼  Het'gerG5 Alw 78 OneMiss109 St'p andL'k117 Warballa 8
Oct28-525G.S    6 f 1:12⅗ft  22  114* 99½ 915 916 814  Hett'gerG4 7500 71 B'gageBoy122 OfficeP'ty114 Avaric's 9
Jun25-523Aqu   a 1½ 2:46 ft   1 ▲137  66 47½ 413 423   PhelpsE8  Mdn [H Mighty Mo 137 Mythopeic 132 Flaw 9
Jun13-525Aqu   a 1¾ 3:12 ft  5¾e 133  54 33 511 517    Ph'psE4   SplWS [H Byng 151 Mantle 138 Coup-de-Vite 6
     May 22 Bel trt 3-8 ft :37⅘b
```

Gentle Star **141** B. g, 6, by Star Beacon—Top Gem, by Flag Pole.

```
Breeder, P. Mellon.                                1953.. 1 0 0 1   $320
Owner, Rokeby Stable.  Trainer, J. T. Skinner.   $4.000  1952.. 4 1 0 1   $1,115
May13-533Bel a 1 1-2 2:46 ft 9¼  138  32½ 2h 33 38¾    FieldT7   4000 [H Eastcell131 Errolford143 Fleur deJoie 12
Jun23-523Del   a 2 3:59⅖gd   4¾  141  44 41 315 316    FieldT6   Alw [S Fla'gC'm't147 Ni'tPat'l 136 V.P.I.Cl'f 5
Jun12-526Del   a 2 3:51⅕ft   3e  148  21½ 33 824 834   HarrisR9  AlwS [S Fracas159 Montadet140 Flam'gComet 9
May28-523Bel   a 2 3:50⅖ft  9-5 ▲150 11 1½ 32½ 47¾    FieldT3   Alw [S H'ntingFox140 Montadet140 UncleJoe 7
Apr19-523Mid   a 2 3:54 ft    e  145  14 112 115 15    FieldT9   Alw [S Hunt'gFox137 Sl'pSong145 F'hermore 10
Sep25-513Bel   a 2 3:53 gd   3¼e 131‡ 1h 75½ 732 737   FieldK1   Alw [S Americ'nWay146 Eolus142 Syr'c'seL'd 8
Jun19-513Del   a 2 3:54 ft   2½ ▲144 11 Fell.          FieldT5   Mdn [S Cherwell 139 Topsfield 150 Astron'm'r 8
Nov 7-502Mid tc a ¾ 1:11⅘ft   e  134  64¾ 52¾ 64½ 65¼  FieldT8   Alw    P'ntedShip136 ArcticFox144 Manchon 10
     May 12 Bel 1-2 ft :50b        May 9 Bel trt 1m ft 1:49b        April 29 Bel trt 1-2 ft :54b
```

Mailing List (MJ) **137** Br. g, 5, by Questionnaire—Brown Biscuit, by Sir Andrew.

```
Breeder, Dr. E. Asbury.                            1953.. 2 0 0 0   (—)
Owner, Brookmeade Stable.  Trainer, A. White.   $4.000  1952.. 3 0 0 1   $300
May18-533Bel   a 1½ 2:48⅘gd  17  145  79½ 57 Ran out.CarterE11 Alw [H Brechin137 Rythminhim135 ParAmour 12
May11-533Bel   a 1½ 2:46⅘gd  11  148  88¼113410421056 Cart'rE11 SplW [H R'rJord'n142 Pintor142 Exter'lRela'ns 12
Oct 1-523Bel   a 1½ 2:44⅖ft  2¾  136  611 43½ 11 14†   CarterE4  4000 [H Eastcell 130 Auftakt 131 Fonda 9
   †Disqualified.
Sep22-523Bel a 1 1-2 2:44⅗ft 46  139  10171015 66½ 66½ CarterE5 Alw [H RomanWay 137 Conflict 137 Swiggle 11
Sep 5-523Aqu   a 1½ 2:51⅖ft  8¾  135  312 32½ 36½ 37½ CarterE2  3600 [H The Voice 134 Flag Ho 132 Macanudo 5
Aug23-512Sar  7-8 1:26 gd    41f 113  135¾131213171427 Rod'ezE14 3000 54 Landlord118 Repeat'r118 FullMeasure 14
Apr 2-513Lrl  3-4 1:13 m     25  122  1118111911301137 Kirkl'ndA4 Mdn 45 K'sMeKate117 B'er'sW'd122 NoDis'ce 11
     May 22 Bel 1m ft 1:44h        May 15 Bel 7-8 sy 1:32⅘b
```

Springdale **132** B. m, 5, by Can't Wait—Copper Jade, by Jamestown.

```
Breeder, Dr. & Mrs. F. P. Miller.                  1953.. 3 1 0 0   $415
Owner, W. Wickes, Jr.  Trainer, J. V. H. Davis.   $4.000  1952 . 9 0 3 2   $1,840
May11-533Bel   a 1½ 2:46⅘gd  7¼  143  1213 822 515 616 Jack'nE9  SplW [H R'rJord'n142 Pintor142 Exter'lRela'ns 12
Apr11-533D.R   a 1½ 2:30⅘ft      134‡ 3¾ 44 43½ 45     Ham'dHJr4 Alw [H Escarp136 Q'rWednesday149 UncleJoe 4
Apr 4-536Cam   a 1½ 2:40 ft   e  132* 56½ 45 31½ 11½   Ham'dHJr2 Alw [H Ramillion144 Q'erWedn'y144 Lancrel 6
Jun16-523Aqu   a 1½ 2:47 ft  4¾  139  43 1½ 2h 22      FerralM1  Mdn [H Sundowner144 Courtney150 Ch'tyMan 10
Jun 7-528Bel  1 1-8 1:53⅗ft  12  108‡ 33 47 511 917    SchabH11  3500 54 StrikerPilot 115 Windy 114 Farnado 11
May24-521A.H   a 1¾ 2:23⅗ft  3½  134  65¾ 56½ 37 23½   CarterE7  Alw [H Escargot 130 TicoTico 135 SirChristy 7
May13-523Bel   a 1½ 2:48⅕gd  1  ▲132  65½ 32 36 Fell.Sch'ferF2 4500 [H Expiator 143 Low Flyer 137 Auftakt 7
May 9-523Bel   a 1¾ 3:14⅘ft  5¼  130* 55½ 42½ 33½ 39   Schul'rF2 4000 [H Allflor 146 Escarp 147 FiddlersChoice 8
May 2-523Bel   a 1½ 2:45⅖ft  7½e 130  52¾ 23 2h 23½    Schul'rF8 4500 [H Allflor 134 LowFlyer 146 Avonwood 10
     May 25 Bel 1-2 ft :52b        May 22 Bel trt 3-8 ft :40b        May 16 Bel 1-2 sy :51⅕b
```

Journey **141** B. g, 7, by Watling Street—Rose of Portugal, by Beadelaire.

```
Breeder, J. V. Rank (England).                     1953.. 2 1 0 0   $310
Owner, Mrs. M. G. Walsh.  Trainer, M. G. Walsh.   $4.000  1952.. 3 1 0 0   $90
May23-534A.H  tc 1⅛ 1:59⅗gd  30  148  53 51¾ 43 12     Camer'nC3 Alw    Soc'bility141 JetC'm'd131 Br'k'rsAh'd 12
May13-533Bel a 1 1-2 2:46 ft 8½  148  66 1023 932 938  Came'onC3 5000 [H Eastcell 131 Errolford143 GentleStar 12
Apr 4-533Cam   a 1½ 2:40⅕ft   e  164  11 1½ 11 1½      Cam'nC4   SplW [H ColonelV.160 FoxyPoise166 Mamission 8
May10-525Mal   a 2 3:20⅘ft       130  11½ 41¾ Fell.    S'dersD3  HcpS[S TheCreek150 IrishM'key153 Furth'm'e 5
Apr19-523Try tc a6 f :58⅗ft      160  12 11 11 11      Ad'msFD1  SplW   Rendezv'r160 Pr'ieImp160 Br'lessRose 6
Mar29-521Cam   a 1½ 2:42⅗ft      148  3h 51¾ 41½ 513   Cam'onC4  Mdn    SirChristy148 SwingCheer144 Flaw 7
```

4th Bel

4 1-2 FURLONGS (Widener straight course). (The Pimpernel, May 17, 1951—:49⅘—2—118.) Purse $4,000. 2-year-olds. Maidens. Fillies. Special weights. Weight, 116 lbs.

Chart Book Index No.	Horse	Date. Track Rec.	Wt.	Today's Wt.
	Moonsight			116
87122	Winterfur	May53 Bel :53⅖	116	116
86387	Queen's Regret	May53 Bel :52⅘	116	116
87219	Romalay			116
	Jet Flash			116
	Pin Oak			116
86388	Meadow	May53 Bel :53⅖	116	116
	Bonnie Black			116
867942	Black Melody	May53 Bel :52⅗	116	116
873372	Sweet Wendy G.	May53 Bel :53⅘	116	116
86339	Islamarada			116
	Case Goods			116
867944	White Drift	May53 Bel :52⅖	116	116
86388	Effervescence	May53 Bel :53⅖	116	116
85261	Sumbura			116
86387	Emmydee	May53 Bel :52⅘	116	116
	Rain			116
	Top Bidder			116
	Bunty B.			116
	On Your Own			116

Coupled: Jet Flash, Bonnie Black and Bunty B.; Top Bidder and On Your Own.

Moonsight (M) **116** Ch. f, 2, by Mahmoud—Dead Reckoning, by Man o' War.

```
Breeder, C. V. Whitney.                            1953.. 0 0 0 0   (—)
Owner, C. V. Whitney.  Trainer, S. E. Veitch.
     May 25 Bel 3-8ft :38⅗bg        May 24 Bel 3-8 ft :37⅖b        May 22 Bel 5-8 ft 1:02h
```

Winterfur (M) **116** B. f, 2, by Fairy Manhurst—Galmenow, by Menow.

```
Breeder, W. duPont, Jr.                            1953.. 2 0 0 0   (—)
Owner, Foxcatcher Farm.  Trainer, R. E. Handlen.
May20-536Bel  wc 5 f  :56⅗ft 108  119 10  107 109¼1012  PetersM6  ScwS 84 EveningOut119 Fascinat'r119 Cl'rD'wn 10
May16-534Bel  wc4½ f  :52 gd  16  116  3  31½ 23 57    PetersM8  Mdn 82 LittleBear116 BlackMelody116 Sn'ksie 9
     May 25 Bel 1-2 ft :48⅘h        May 15 Bel 1-2 ft :49⅖h
```

Queen's Regret (M) **116** Ch. f, 2, by Stymie—Royal Robes, by Haste.

```
Breeder, Elmendorf Farm.                           1953.. 1 0 0 0   (—)
Owner, F. C. Rand, Jr.  Trainer, C. V. Reynolds.
May12-534Bel  wc4½ f  :52 ft  2¾  116 11  64½ 71½ 53¾  NicholsJ8 Mdn 85 Tops 116 Snooksie 116 Lip Rouge 13
     May 23 Jam 1-2 sy :48hg        May 19 Jam 5-8 gd 1:02⅗h        May 10 Jam 5-8 ft 1:02⅖h
```

Romalay (M) **116** B. f, 2, by Roman—Mandalay, by Man o' War.

```
Breeder, H. H. Knight.                             1953.. 1 0 0 0   (—)
Owner, Circle M Farm.  Trainer, F. Catrone
May21-534Bel  wc 5 f  :58⅖ft  7½e 116 12  117 119¾ 75  HanfordI2 Mdn 82 Flapper 116 Michikee 116 Fayfran 13
     May 19 Bel 1-2 ft :49⅘hg        May 14 Bel 1-2 ft :48⅘h        May 9 Bel 1-2 gd :50⅗b
```

Jet Flash (M) **116** B. f, 2, by Cosmic Bomb—Flight, by Stimulus.

```
Breeder, W. Stone.                                 1953.. 0 0 0 0   (—)
Owner, Mrs. W. Stone.  Trainer, J. Fitzsimmons.
     May 22 Aqu 5-8 ft 1:06⅖b        May 19 Aqu 1-2 ft :49⅖hg        May 16 Aqu 5-8 sy 1:05b
```

Pin Oak (M) **116** B. f, 2, by Endeavour II.—Little Acorn, by Fairway.

```
Breeder, Mrs. M. E. Person.                        1953.. 0 0 0 0   (—)
Owner, Llangollen Farm.  Trainer, C. Whittingham.
     May 5 Bel trt 5-8 sy 1:07b        May 1 Bel trt 3-8 m :42b        April 23 Bel trt 1-2 ft :51h
```

Meadow (M) **116** B. f, 2, by Bull Lea—Miss Grillo, by Rolando.

```
Breeder, Mill River Stable.                        1953.. 1 0 0 0   (—)
Owner, Claiborne Farm.  Trainer, W. Crump.
May12-535Bel  wc4½ f  :51⅘ft   7  116 10  116½ 85¼ 67½ MorenoH3  Mdn 82 Aneg'da116 YourStock'gs116 Dispute 11
     May 23 Bel 3-8 sy :36h        May 20 Bel trt 3-8 ft :37⅗h        May 17 Bel 3-8 sy :37⅗b
```

Bonnie Black (M) **116** B. f, 2, by Black Tarquin—Bonnie Beryl, by Fighting Fox.

```
Breeder, Belair Stud, Inc.                         1953.. 0 0 0 0   (—)
Owner, Belair Stud.  Trainer, J. Fitzsimmons.
     May 22 Aqu 1-2 ft :50⅖h        May 19 Aqu 1-2 ft :47⅖h        May 11 Aqu 1-2 ft :50h
```

Black Melody (M) **116** B. f, 2, by Jet Pilot—War Melody, by Royal Minstrel.

```
Breeder, H. H. Knight.                             1953.. 4 0 1 1   $1,200
Owner, Mrs. S. Chait.  Trainer, G. Riola.
May16-534Bel  wc4½ f  :52 gd  20  116  9  88¾ 46½ 23    GreenB3   Mdn 86 LittleBear116 Sn'ksie116 WhiteDrift 9
May 8-536Bel  wc4½ f  :52 ft  75  114  5  31½ 66½ 814  GreenB10  ScwS 75 Eve'gOut114 WolfGal 119 SittingDuck 10
May 1-534Jam     5 f 1:00⅖sy  4½  116  2h 21 23 32½    W'dh'seH2 Mdn 85 O'Alison 116 Emmydee 116 Demfleet 6
Apr22-535Jam     5 f 1:00⅕ft  4½  116  22½ 46 511 715  W'dh'seH3 Mdn 74 Riant116 Blushka116 TheTormentil 9
     May 24 Jam 3-8 gd :37⅗b        May 14 Jam 1-2 ft :49b        May 7 Jam 3-8 sy :38⅖b
```

Sweet Wendy G. (M) **116** B. f, 2, by Stymie—No Fiddling, by King Cole.

```
Breeder, Bieber-Jacobs Stable.                     1953.. 2 0 1 0   $760
Owner, Mrs. E. D. Jacobs.  Trainer, H. Jacobs.
May22-531Bel  wc 5 f 1:00⅖ft  23  116 10  94 3½ 21½    Gorm'nD9  7500 75 Jay'sMom 116 Jiggle 116 PinkCloud 18
May12-535Bel  wc4½ f  :51⅘ft  43  116  1  83¾ 75¼ 910  NicholsJ7 Mdn 80 Aneg'da116 YourStock'gs116 Dispute 11
     May 10 Jam 3-8 ft :37⅗b        May 6 Jam 1-2 gd :50⅗b        May 3 Jam 3-8 gd :37⅗bg
```

Islamarada (M) **116** B. f, 2, by Maeda—Larada, by Lawrin.

```
Breeder, G. Wahlman.                               1953.. 2 0 0 0   (—)
Owner, Woolford Farm.  Trainer, W. W. Stephens.
Apr 1-533Jam     5 f 1:00⅗ft  5½  116  99½ 54½ 78¾ 79  BolandW10 Mdn 78 SororityMiss116 AlinesPet116 TurfS'n 10
Feb18-531Hia     3 f  :33⅕ft  27  118  8  89 65¼       BolandW10 Mdn 91 SottoVoce 118 FiddleBow 118 Rejane 13
     May 25 Bel trt 3-8 ft :36⅖h        May 22 Bel trt 5-8 ft 1:03⅖h        May 19 Bel trt 1-2 ft :49⅕h
```

Case Goods (M) **116** Ch. f, 2, by Case Ace—Damaged Goods, by Jacopo.

```
Breeder, Estate of K. N. Gilpin.                   1953.. 0 0 0 0   (—)
Owner, W. G. Loew.  Trainer, J. D. Byers.
     May 25 Bel 3-8 ft :36bg        May 22 Bel 5-8 ft 1:01h        May 19 Bel wc 1-2 ft :46⅗h
```

White Drift (M) **116** Ch. f, 2, by Phalanx—Silver Smoke, by Mahmoud.

```
Breeder, C. V. Whitney.                            1953.. 2 0 0 0   $400
Owner, S. A. Peck.  Trainer, W. F. Dobbs.
May16-534Bel  wc4½ f  :52 gd  4¼  116  2  44 35 45     Ericks'nC7 Mdn 84 LittleBear116 BlackMelody116 Sn'ksie 9
May12-534Bel  wc4½ f  :52 ft  10  116  5  42 4¾ 42¼    Er'sonC11 Mdn 87 Tops 116 Snooksie 116 Lip Rouge 13
     May 25 Bel trt 3-8 ft :36h        May 11 Bel 3-8 ft :35⅗h        May 8 Bel 1-2 sy :48⅗hg
```

Effervescence (M) **116** Ch. f, 2, by Heliopolis—Vaporous, by Stimulus.

```
Breeder, Mrs. E. duPont Weir.                      1953.. 3 0 0 0   $200
Owner, Mrs. E. duP. Weir.  Trainer, J. E. Ryan.
May12-535Bel  wc4½ f  :51⅘ft  15  116 11  106¼ 95¾ 87½ W'tr'peJ1 Mdn 82 Aneg'da116 YourStock'gs116 Dispute 11
May 7-532Bel  wc4½ f  :52⅕sy   3  116  9  33 46½ 47¾   Gorm'nD3  Mdn 80 Superupper116 LittleBear116 H'waiki 10
Apr27-534Jam     5 f 1:00⅗ft  7e  116  811 98 79¼ 76   West'eJ4  Mdn 81 Blushka 116 Turf Sun116 Prissy Missy 10
     May 13 Bel 3-8 sy :36h        May 11 Bel 3-8 ft :36⅖h        May 2 Bel 3-8 m :36⅗h
```

Sumbura (M) **116** B. f, 2, by Royal Gem II.—Curvature, by Case Ace.

```
Breeder, F. J. McNulty.                            1953.. 5 0 1 1   $900
Owner, Cross Bell Ranch.  Trainer, H. L. Fontaine.
Apr29-531G.S     5 f 1:00⅕ft  17  116  1213101510161014 Culm'eJ1 Mdn 76 Gab-Gab 116 Point o'View 116 Tops 12
Apr16-533G.P    4½ f  :54 sy   8  118  8  76¾ 711 614   LawlessR9 Mdn 79 FirstB'lot118 L'dySailor118 SonoraB'l 12
Mar19-534G.P     3 f  :34⅗ft  4¼f 109  7  72 3¾        JemasN12  9000 90 J'li'sCh'ce110 C'v'lCat115 MySh'm'k'r 14
Feb25-536Hia     3 f  :33⅗ft  4¾f 111 14  17101763¾    JemasN15  ScwS 87 Wolf Gal 112 Beanir 114 River Flows 19
Feb19-531Hia     3 f  :33⅘ft  25  117  5  3nk 23½      JemasN3   7500 89 J'myMann120 HoopWise120 Joli'sCh'e 14
     May 16 Aqu 1-2 sy :51b        May 11 Aqu 3-8 ft :38⅖h        May 8 GS 1-2 m :49bg
```

Emmydee (M) **116** Br. f, 2, by Occupation—Gay Chanson, by Chance Sun.

```
Breeder, Velvet Acres.                             1953.. 6 0 2 0   $1,800
Owner, Velvet Acres.  Trainer, C. J. Clements.
May12-534Bel  wc4½ f  :52 ft  2½ ▲116  1  11 1½ 74     GreenB13  Mdn 85 Tops 116 Snooksie 116 Lip Rouge 13
May 1-534Jam     5 f 1:00⅖sy  2¼  116  1h 11 13 2nk    GreenB1   Mdn 88 O'Alison116 BlackMelody116 D'mfleet 6
Apr20-536Jam     5 f  :59⅕sy  35  114  77 77½ 78¼ 612  BolandW3  ScwS 82 Sit.Duck119 S'toVoce114 T'bl'gAfter 8
Apr14-534Jam     5 f 1:01⅘gd  5¾  116  53¾ 43 32 33¾†BolandW1 Mdn 77 Carrick 116 SmallFavor 116 SwiftTalk 9
   †Placed second through disqualification.
Apr 9-532Jam     5 f 1:00 ft  7¼  116  54¼ 54 65 65¼   West'eJ8  Mdn 85 Incidentally 116 TurfSun 116 BoldImp 9
Apr 4-532Jam     5 f 1:00⅗ft  3¼  116  31½ 41½ 3nk 42¾ West'peJ3 Mdn 84 L'dyJac'w'r116 Silur'n116 Superupp'r 7
     May 25 Jam 3-8 ft :35⅖h        May 21 Jam 1-2 ft :48⅗h        May 17 Jam 3-8 sy :36h
```

Rain (M) **116** Dk. b. f, 2, by Polynesian—Whipsaw, by Pilate.

```
Breeder, Renappi Corporation.                      1953.. 0 0 0 0   (—)
Owner, Brandywine Stable.  Trainer, V. W. Raines.
     May 23 Bel 1-2 sy :48⅕h        May 16 Bel 1-2 sy :50⅕b        May 13 Bel 3-8 ft :36⅗hg
```

Top Bidder (M) **116** B. f, 2, by Depth Charge—By Request, by Equestrian.

```
Breeder, King Ranch.                               1953.. 0 0 0 0   (—)
Owner, King Ranch.  Trainer, M. Hirsch.
     May 25 Bel 3-8 ft :36⅖hg        May 22 Bel wc 1-2 ft :47⅘h        May 12 Bel wc 3-8 ft :35h
```

Bunty B. (M) **116** B. f, 2, by Occupy—Blue Sheen, by Toro.

```
Breeder, W. Stone.                                 1953.. 0 0 0 0   (—)
Owner, Mrs. W. Stone.  Trainer, J. Fitzsimmons.
     May 22 Aqu 5-8 ft 1:06⅖b        May 19 Aqu 1-2 ft :49⅗hg        May 16 Aqu 5-8 sy 1:05b
```

On Your Own (M) **116** Ch. f, 2, by Bold Venture—Igual, by Equipoise.

```
Breeder, King Ranch.                               1953.. 0 0 0 0   (—)
Owner, King Ranch.  Trainer, M. Hirsch.
     May 25 Bel 3-8 ft :37b        May 22 Bel wc 1-2 ft :47⅘h
```

5th Bel

6 FURLONGS. (Mighty Quest, May 18, 1951—1:09⅘—4—115.) Doublet Purse. Purse $4,000. 3-year-olds. Allowances. Non-winners of $5,000. Weight, 123 lbs. Non-winners of two races of $3,250 each in 1953 allowed 3 lbs.; $3,250 or two races other than maiden or claiming in 1953, 7 lbs.; $3,250 in 1952 or two races other than claiming in 1952-53, 10 lbs.

Chart Book Index No.	Horse	Date. Track Rec.	Wt.	Today's Wt.
(85688)	Gideon	Nov52 Jam 1:11⅘	119	120
769892	Count Cain	Oct 52 Jam 1:12⅖	116	116
843934	Game Chance	Feb53 Hia 1:12⅕	109	116
864794*	Brown Booter	Jan53 TrP 1:11	116	115
87033	Reprimand	Mar53 GP 1:11⅗	117	120

Gideon **120** Blue ro. c, 3, by Mighty Story—Hadatalent, by Hadagal.

```
Breeder. S. M. Look.                               1953.. 2 1 1 0   $4,250
Owner, Phantom Farm.  Trainer, J. C. Lawrence.     1952..19 5 2 1   $24,025
May 4-535Jam    5½ f 1:05⅖gd   3  106  2h 2h 2h 1nk    WallisG3  Alw 91 CaesarDid106 Rae'sRew'd113 Giorg'ti 9
Apr18-535Jam    5½ f 1:04⅖ft  7½  108  32 23 23 23½    WallisG6  Alw 92 DoReport 108 Ignite 113 Thymus 9
Dec10-526Bow  1 1/16 1:48⅖sy  8½  112  18 13 21 22     WallisG1  HcpO   FreshMeadow124 Bob o Boy108 Arista 13
Dec 6-525Bow  1 1/16 1:49⅗m    4  116  79 65 37 48¾    WallisG4  Alw    FreshMeadow115 Arista105 ParkD'dy 10
Nov29-526Bow  1 1/16 1:47⅘ft  3¼ ▲115  36 34 912108¼   WallisG3  ScwS   PrinceDare115 Ann'sLove115 C'sarDid 12
Nov15-525Jam     6 f 1:11⅖ft   6  116  42½ 43½ 43 42¼  StuartK2  ScwS 88 Navy Page 122 Pasco 113 Van Crosby 8
Nov 4-527G.S     6 f 1:11⅖ft  7½  119  86 67 34 22     StuartK8  ScwS 89 Laffango122 VanCrosby122 C'ntryCoz 11
Oct25-525G.S     6 f 1:12⅘ft   5  116  63½ 43½ 22 1¾   StuartK5  Alw 84 Sk'p'rBill 116 VanCr'by122 Ch'm'gW'y 7
Oct15-526Jam  1 1/16 1:45⅖ft   6  115  6101113107½ 55½†McC'yC12 HcpS 79 JamieK. 117 SocialOutcast 118 Putney 13
   †Placed fourth through disqualification.
     May 23 Bel 5-8 sy 1:02b        May 3 Bel 1-2 m :49⅘b        April 29 Bel 1-2 ft :47⅘h
```

Count Cain 116 **Br. c, 3, by Count Fleet—Banish, by Count Gallahad.**
Breeder, Mrs. J. D. Hertz. 1952 . . 9 2 1 2 $10,675
Owner, Cain Hoy Stable. Trainer, E. Hayward.
Nov 1-526Pim 1 1/16 1:46⅗ft 28 119 2½ 2h 2½ 31† BurrC9 ScwS 76 Isasmoothie119 Toulouse119 C'tyClare 10
†Placed second through disqualification.
Oct22-525Jam 6 f 1:12⅖ft 2 ▴116 31½ 2h 11 1h GuerinE10 Alw 85 Expletive111 Dr.Stanely116 Shamrock 13
Sep27-526Bel wc6½ f 1:14⅖ft 11e 122 8 912109½1016 McCr'yC7 ScwS 84 N'tiveD'nc'r122 T'hit'nK'g122 D'rkSt'r 10
Sep18-527Bel wc 6 f 1:10 gd 2¼ ▴112 8 1h 11 3½ Atk'sonT6 Alw 90 KingPin116 Isasm'thie116 KindaR'gh 11
Sep10-526Aqu 6½ f 1:17⅗ft 27 112 74¾ 65 67 97½ W'd'eH15 ScwS 87 Invigorator122 Reprimand112 Platan 15
Aug16-524Sar 6 f 1:13⅕sy 13 122 54½ 87¾ 78½ 512 YorkR7 ScwS 70 NativeD'c'r122 D'cW'lk'r122 SouthP't 8
Aug 5-524Sar 5½ f 1:07⅖sy 3 118 1½ 1½ 11½ 12 YorkR1 Mdn 80 Slim 118 TedsJeep 118 Sickle'sSound 14
Jly 12-527A.P 6 f 1:11⅘ft 16 117 1527152615241522 YorkR6 ScwS 65 Mr.Good122 Mr.Paradise122 Kameh'a 15
Jun27-524Aqu 5½ f 1:06⅗ft 3¾ 113 63¾ 37 34 33 YorkR10 Alw 88 Marsh Tiger118 Country Coz118 Khan 12
May 25 Bel 1-2 ft :48⅗h May 23 Bel 3-4 sy 1:16b May 16 Bel 1m sy 1:47⅖b
Nominated for Belmont Stakes.

Game Chance 116 **Ch. c, 3, by Some Chance—Bonnie Beryl, by Fighting Fox.**
Breeder, Belair Stud. 1953 . 6 1 0 1 $3,800
Owner, Belair Stud. Trainer, J. Fitzsimmons. 1952 10 2 1 2 $9,900
Apr16-536Jam 6 f 1:12⅗sy 2e▴119 55½ 54 42½ 43½ BolandW4 Alw 80 Dictar 119 Full Brother 116 Hilarious 11
Apr11-535Jam 6 f 1:11⅗ft 5 116 64¾ 64¾ 66 45¾ BolandW6 Alw 83 ModestPete 119 Impasse 116 Skoal 7
Apr 6-536Jam 5½ f 1:05 ft 4 113 31 1h 1h 1n BolandW1 Alw 93 Virtuous 116 G-Two 116 SmartApple 11
Apr 3-536Jam 5½ f 1:04⅘ft 8½e 113 67½ 76½ 96¼ 96¼ WallN1 Alw 88 Tahit'nK'g116 S'c'lOutc'st116 Hilari's 9
Feb21-533Hia 6 f 1:11⅖ft 4¾ 118 76 57½ 34½ 36 WallN5 Alw 85 Belluno113 LovelyKatie113 NewDream 12
Feb19-538Hia 6 f 1:10⅗ft 4¾ 108 75¼ 77½ 76¼ 77½ StoutJ7 Alw 87 Fiddle 110 OfftheRecord 113 Dandolo 9
Oct 3-527Bel wc 6 f 1:11⅗sy 2¾ ▴119 4 4¾ 41½ 31 Comb'tN10 Alw 82 Gideon 119 Sahib 116 Mr. Midnight 10
Sep10-526Aqu 6½ f 1:17⅗ft 8¾e 115 21½ 22 22 43¾ WallN8 ScwS 91 Invigorator122 Reprimand112 Platan 15
May 25 Aqu 1-2 ft :47⅖h May 21 Aqu 5-8 ft 1:03h May 19 Aqu 1-2 ft :48⅗h
Nominated for Belmont Stakes.

Brown Booter 115 **Br. c, 3, by Our Boots—Portable, by Pharamond II.**
Breeder, C. E. Buckley. 1953 .11 1 2 1 $10,125
Owner, Charfran Stable. Trainer, R. B. Odom. 1952 14 4 0 2 $9,300
May13-535Bel 1 1/16 1:44⅕ft 3¼ 122 14 11½ 35 47½ GreenB3 Alw 82 JamieK.116 Sickle'sS'nd116 Powhatan 6
May 7-536Bel 1 1/16 1:44⅗sy 8 116 13 16 13 13½ GreenB1 Alw 88 S'kie'sS'd116 Dr.St'nl'y116 M'd'stP'te 6
Apr30-536Jam 1 1/16 1:45⅖ft 19 116 912 99¾ 99¾ 76½ McCr'ryC3 Alw 78 Milspal 112 Dictar119 ModestPete 10
Apr22-537Jam 1 1/16 1:45⅕ft 5¾ 113 75¼ 54½ 68½ 59¼ ChurchK8 Alw 77 By Zeus 116 Dictar 119 Level Lea 8
Mar21-536G.P 1 1/16 1:47 ft 5 116 910 75½ 45 2¾ McCr'ryC9 Alw 74 Milspal 105 Mod'stPete113 Bett'rG'ds 10
Feb28-537Hia 1 1-8 1:49⅖ft 23f 122 74 159¾15141518 F'dezF14 SpwS 71 Str'ghtF'ce122 RoyalB'yG'm122 Tribe 16
Feb23-537Hia 1 1/16 1:47⅗sl 3½ 110 43 34 34½ 22½ ChurchK2 Alw 74 Tribe110 Mr.Paradise119 PrinceDare 5
Feb14-537Hia 1 1-8 1:50⅗ft 8¾f 120 95 54½ 63¼ 76¾ ChurchK7 ScwS 76 RoyalB'yG'm120 Bl'ze111 R'm o'War 19
Jan31-536Hia 7 f 1:27⅕m 14 113 104¾107 95 44¼ Ch'rchK13 HcpS 70 KingPin113 AceDestro'r118 Pr'ceDare 14
Jan19-537Hia 7 f 1:24⅕ft 3-2 ▴116 42 32 33½ 35½ NashR3 Alw 83 Subahdar108 Off theRecord113 Scent 6
May 25 Bel 3-8 ft :35h May 20 Bel 5-8 ft 1:01b May 12 Bel 1-2 ft :49⅖b
Nominated for Belmont Stakes.

Reprimand 120 **Dk. b. g, 3, by Revoked—Now Mandy, by Menow.**
Breeder, H. P. Headley. 1953 . 9 2 1 0 $7,725
Owner, W. H. Perry. Trainer, J. H. Skirvin. 1952 6 1 3 1 $8,175
May19-536Bel 6 f 1:11⅗ft 26 105 11½ 1h 45 57½ ColeS3 Hcp0 84 TomFool 130 Tea-Maker114 DarkPeter 7
Apr24-535Jam 6 f 1:12 ft 3 116 1½ 1h 13 11¾ GuerinE1 Alw 87 Sm.Apple116 J'inyBaxter113 Hilario's 9
Apr 3-536Jam 5½ f 1:04⅘ft 13 113 32½ 42½ 42½ 73¼ GreenB2 Alw 91 Tahit'nK'g116 S'c'lOutc'st116 Hilari's 9
Mar19-535G.P 6 f 1:11⅗ft 7-5 ▴117 11½ 13 15 19 StoutJ11 Alw 87 LordJeff 117 Indict 117 SpeedKing 12
Feb21-534Hia 6 f 1:10⅘ft 9½ 118 31 34 37 613 Wils'nHB1 Alw 81 T'ch ofWar122 Abbezac118 C'tryClub 12
Feb14-537Hia 1 1-8 1:50⅗ft 14e 111 21 96¾13141834 StoutJ14 ScwS 49 RoyalB'yG'm120 Bl'ze111 R'm o'War 19
Jan31-537Hia 7 f 1:26⅖m 13 114 21½ 48 9181024 StoutJ5 HcpS 54 FirstAid 111 Slim 113 Dr.Stanley 10
Jan26-537Hia 7 f 1:25⅕ft 4 112 3nk 43½ 64 77½ Batch'rL11 Alw 76 RoyalBayGem115 Thaxter112 AirPine 12
Jan17-536Hia 6 f 1:11⅗ft 3¾ 110 2h 11 11 2¾ Bol'ndW7 AlwS 89 EternalWill 110 SkipperBll 114 Hueso 12
May 24 Bel 1-2 ft :48⅖b May 16 Bel 3-8 sy :37b May 13 Bel 3-4 ft 1:14h

6th Bel

1 1-2 MILES. (Bolingbroke, Sept. 26, 1942—2:27⅗—5—115.) The N.Y.A.C. John A. McNulty Classified Handicap. $7,500 added. 3-year-olds and upward.

Chart Book Index No.	Horse.	Date Track Rec.	Wt.	Today's Wt.
87123	Lafourche			115
87123²	Gloriette			109
86582	Great Captain			112
86582	Eolus			113
87065³	Harpes			109

Lafourche 115 **Dk. b. c, 4, by Sun Again—Audley Girl, by Bright Knight.**
Breeder, D. Howe Estate. 1953 . 9 0 0 0 $2,125
Owner, J. W. Nizlek. Trainer, J. W. Nizlek. 1952 27 3 1 6 $23,615
May20-537Bel 1 1-8 1:50⅘ft 20 113 914 811 77½ 65½ Wir'skiJ2 Hcp0 79 Arcave 120 Gloriette 105 Ancestor 9
May 2-536Jam 1 3/16 1:55⅖m 25 106 617 619 628 624 LesterW2 HcpS 75 RoyalV'le115 C'ldC'mand115 OneC'nt 6
Apr27-536Jam 1 1/16 1:44⅖ft 12 105 823 831 830 824 McCr'yC4 HcpS 66 ColdCom'd115 FirstGl'ce122 G'ld'nGl's 8
Apr21-536Jam 1 1/16 1:45⅕ft 98 105 1119118¼ 74¾ 41¾ O'BrienC9 Hcp0 84 One Count126 Assignment111 Flaunt 11
Apr13-536Jam 1 1-8 1:52⅖m 5½ 112 46 44 43½ 47 O'BrienC1 Hcp0 77 KingJolie120 Gr'tCapt'n113 Ararat II. 4
Apr 4-536Jam 1 1/16 1:44 ft 37 98 712 78 51¾ 56† O'BrienC3 HcpS 86 FirstGlance118 BryanG.119 SunRene 8
†Placed fourth through disqualification.
Mar 7-539G.P 1 1-4 2:02⅗ft 6 109 1017101510171015 CorollaC1 Alw 71 Streaking111 BlueD'n'be109 W'rT'ken 10
Jan24-537Hia 1 1-8 1:53⅘m 11 107 53 536 544 545 McC'ryC1 HcpS 22 CraftyAdm'l 126 Gush'gOil 107 T'pside 5
May 24 Bel trt 5-8 ft 1:05⅕b May 18 Bel trt 5-8 m 1:06⅗b May 15 Bel trt 3-4 sy 1:22b

Gloriette 109 **B. m, 5, by Princequillo—Centenary, by Ksar.**
Breeder, D. Djordjadze. 1953 . . 7 0 1 1 $2,275
Owner, Mrs. E. K. Weil. Trainer, J. H Skirvin. 1952 20 3 1 1 $6,495
May20-537Bel 1 1-8 1:50⅘ft 25 105 43½ 55 54½ 23½ ColeS8 Hcp0 81 Arcave 120 Ancestor 119 Iceberg II. 9
May14-536Bel 1 1-8 1:50⅖ft 45 105 99 98¼ 69 46½ ColeS9 Hcp0 80 Arcave 111 Ancestor 119 AnchorMan 9
May 5-537Pim 1 1/16 1:45⅖ft 25 109 47 56 45½ 35 VasilA1 Alw 78 AgainII.114 Sonic114 Potpourri 5
Apr 7-537G.P 6 f 1:10⅖ft 21 110 79 714 713 69½ BurrC4 Alw 83 Lorid'le115 PipingArms111 B't'dBr'th 7
Mar 9-537G.P 1 1/16 1:43⅖ft 64 105 911 910 88¾ 89½ CraigH7 Alw 83 WhirlaLea 110 Pensava 114 Sate 9
Mar 5-537G.P 7 f 1:23⅖ft 69 106 119¼11111114 89¼ BurrC7 Alw 87 WarAge 109 Pensava 116 Dictionary 11
Jan28-536Hia 1 1-8 1:50⅘ft 56 107 32 65½ 68¾ 69 Perm'eR4 Alw 73 SunRene112 TheGink109 How 8
Dec23-527TrP 1 1/16 1:43⅕ft 33 111 55½ 716 716 816 Perm'eR3 Alw 80 BlueSq're108 BigLeaguer114 SinnFein 8
Nov 8-525G.S 6 f 1:11⅗ft 94 109 87¾ 812 67 65¾ PermaneR4 Alw 84 Win'gF't115 Moh'm'd'n117 R'm'nB'th 8
May 12 Pim 1-2 ft :49h April 15 Pim 1-2 gd :55⅗b

Great Captain 112 **Dk. br. c, 4, by War Admiral—Big Hurry, by Black Toney.**
Breeder, O. Phipps. 1953 . 7 1 1 0 $4,750
Owner, O. Phipps. Trainer, J. Fitzsimmons. 1952 16 3 1 3 $15,800
May14-536Bel 1 1-8 1:50⅖ft 3-2e▴108 88¾ 67 711 79¼ WallN7 Hcp0 78 Arcave 111 Ancestor 119 AnchorMan 9
May 4-536Jam 1 1-8 1:51 gd 4¾e 111 814 811 712 67½ WallN5 Hcp0 83 Swoop 112 Ancestor 116 Anchor Man 9
Apr27-536Jam 1 1/16 1:44⅖ft 6¼e 108 721 711 79½ 77¾ Atk's'nT7 HcpS 82 ColdCom'd115 FirstGl'ce122 G'ld'nGl's 8
Apr13-536Jam 1 1-8 1:52⅖m 3½ 113 21½ 33 32½ 21 WallN2 Hcp0 83 KingJolie 120 AraratII. 116 Lafourche 4
Apr 4-536Jam 1 1/16 1:44 ft 4e 105 817 813 88¼ 76¼ ColeS4 HcpS 86 FirstGlance118 BryanG.119 SunRene 8
Mar 3-537Hia tc 1½ 2:28⅘ft 6 112 1019 811 914 711 Atk'sonT4 HcpS 90 RoyalVale 113 Dulat 122 IcebergII. 10
Feb19-537Hia 1 1-8 1:50⅖ft 9½ 108 96¼ 43 22 11½ Atk'sonT5 Alw 84 Delegate122 Win'gFl't111 ThreeRings 10
Nov12-526Jam 2 1/16 3:35⅗ft 6½ 108 69½ 22 24 22½ RenickJ6 HcpS 71 Mandingo117 Pilaster122 LoneEagle 6
Nov 5-526Jam 1 1/16 1:45⅕ft 8¾ 113 78 75 54½ 33 RenickJ7 Alw 83 TimelyR'w'rd113 Requisit'n108 Flaunt 7
May 21 Aqu 1 1-8 ft 1:54h May 19 Aqu 5-8 ft 1:02h May 13 Aqu 1-2 ft :48⅖h

Eolus 113 **Ch. g, 6, by Battleship—Sun Flo, by Sun Briar.**
Breeder, Mrs. M. duP. Scott. 1953 . . 1 0 0 0 (——)
Owner, L. W. Jennings. Trainer, W. G. Jones. 1952 . . 16 5 3 0 $29,975
May14-536Bel 1 1-8 1:50⅖ft 8 115 32 88 915 817 ArcaroE2 Hcp0 70 Arcave 111 Ancestor 119 AnchorMan 9
Nov10-526Pim 1 1/16 1:44⅕sl 17 122 44½ 614 617 622 LynchJ5 Alw 67 Sonic 116 G.R.Petersen112 Prop 6
Nov 3-526Pim 1 1/16 1:45⅘ft 8¼ 121 55 510 512 514 LynchJ6 Alw 67 Sonic 112 Laran 112 Recline 8
Oct25-527Pim 1 1/16 1:46⅗ft 3½ ▴110 1½ 1½ 12 11¼ LynchJ3 Alw 77 ChatNoirII. 116 Ken 119 CrystalBoot 8
Oct22-526Lrl 1 1/16 1:45⅖ft 4 110 11 1h 31½ 44¾ LynchJ8 Alw 82 Mully S. 110 Prop 119 Iswas 8
Sep29-525Bel a 2 3:44⅖ft 3¼ 151 12 21½ 12 1¾ Smit'kP6 HcpS [H Sund'wner154 B'tleW've135 Virginius 8
Aug22-526Sar 1 1-8 1:53⅕ft 9½ 118 2h 78 815 818 Scurl'kO8 Hcp0 66 ThreeR'gs120 HighDive122 Fl'm'gPr'e 8
Aug16-525Sar 6 f 1:13⅖sy 12 120 67 59½ 58 69 Del'chioJ5 Alw 72 Elixir120 BattleMorn113 BuzzingBee 7
Aug11-527Atl tc 1 1/16 1:48⅗gd 9½ 112 31½ 99½ 916 912 LynchJ9 Alw 67 GoingAway112 JoeyBoy118 Whiffenp'f 10
Aug 1-525Mth a 1¾ 3:20⅖ft 4-5 ▴148 11 511 419 420 Ad'sFD1 HcpS [H Hyvania151 Clive ofIndia154 Salem'k'r 6
May 24 Bel 7-8 ft 1:28h May 21 Bel 5-8 ft 1:02h May 11 Bel 7-8 ft 1:28h

Harpes 109 **B. h, 7, by Fox Cub—Harpina, by Hunter's Moon.**
Breeder, R. C. Guthmann (Argentina). 1953 . 6 1 0 2 $9,850
Owner, Florence Dellaria. Trainer, V. Dellaria. 1952 22 4 3 0 $14,160
May19-537G.S 1 1/16 1:45 ft 11 122 59½ 53¼ 47 33 WidmanA4 Alw 82 BankC'l 119 Mar'dGame111 HighB'k't 8
May 4-536Jam 1 1-8 1:51 gd 20 110 57½ 67 69 78¾ Wid'anA6 Hcp0 82 Swoop 112 Ancestor 116 Anchor Man 9
Apr18-537L.D 1 1:39⅘ft 4¼ 116 33 64 66 54¾ Het'g'rG3 Hcp0 83 ParkDandy112 FourNi't102 BarreFlint 10
Apr15-537L.D 1 1/16 1:46 gd 8¼ 114 67 44 2h 1¾ Wid'anA2 Hcp0 90 Shad.Start120 Dictionary115 Fut'sque 11
Apr 9-535Jam 1 1/16 1:44⅘ft 6¾ 117 612 57 55 43¼ Widm'nA1 Alw 85 Adm'lsP'e108 DoR'p't115 G'd ofH'n'r 6
Apr 2-533Jam 6 f 1:11⅘ft 22 117 44½ 55 53¾ 35 Widm'nA5 12500 83 Deleg'te120 Dictionary113 MissMeggy 5
Nov22-527L.D 1 1:42⅕sy 4-5 ▴108 46 23 21½ 11½ DeSp'toA5 Alw 76 RoyalDuke114 F'thJack108 ArielSw'p 7
Nov 9-527L.D 1-70 1:45⅖ft 3-2 ▴110 64¼ 59 54 21½ D'Aug'noJ2 Alw 82 Harl'mKing109 End'ble112 Sail'dAw'y 7
Nov11-528L.D 1 1:41 ft 3¾ 108 68½ 66¾ 31½ 2½ D'Au'noJ6 Alw 81 UncleEdgar117 FlyAr'nd 108 HighH'd 7
May 23 Aqu 3-4 sy 1:20b May 15 Aqu 3-4 sy 1:18b April 28 Aqu 1m ft 1:42⅘h

7th Bel

1 MILE. (Count Fleet, Oct. 10, 1942—1:34⅘—2—116.) The N.Y.A.C. Norton Memorial Purse. Purse $5,000. 4-year-olds and upward. Allowances. Non-winners of two races of $3,500 each in 1952-53. Weight, 122 lbs. Non-winners of $3,250 twice in 1952-53 allowed 4 lbs.; two races of $2,900 each in 1952-53 or one sweepstakes since they were 2-year-olds, 7 lbs.; two races other than claiming in 1952-53, 9 lbs.

Chart Book Index No.	Horse.	Date Track Rec.	Wt.	Today's Wt.
86146	Fife and Drum	Jly52 Dmr 1:37	107	115
86848	Bryan G.	Feb52 SA 1:36⅕	122	118
(86960)	Kaster	Aug52 Sar 1:43	118	115
87123	Heraclito			115
87123	Brush Burn			122
86389	No Score	May53 Bel 1:40⅖	113	108
81288	Blenomar	Aug52 Was 1:36	117	115
865823	Anchor Man	Oct52 Bel 1:38⅕	109	118
870344	Guard of Honor	May53 Bel 1:40⅖	122	122
866972	Master Fiddle			118
871233	Ancestor	Aug52 Sar 1:39⅖	122	122

Fife and Drum × 115 **Br. h, 5, by Amphitheatre—Parade Girl, by Display.**
Breeder, A. G. Vanderbilt. 1953 . 2 0 0 0 (——)
Owner, Velvet Acres. Trainer, C. J. Clement. 1952 15 2 1 0 $10,725
May 9-537Bel 6 f 1:11⅗gd 40 113 65 66¼ 66¼ 75 MorenoH1 Alw 86 GayGrecque110 BryanG.120 Whither 11
May 4-535Jam 5½ f 1:05⅖gd 40 113 98¾ 86¼ 76¼ 73¼ Ro'uezE6 Alw 88 Gideon106 CaesarDid106 Rae'sReward 9
Aug14-527Dmr 1 1:37 ft 16 111 65½ 63½ 86 87¼ MorenoH8 Alw 84 Tantam'nt120 SirBeeBum114 Tuzado 9
Aug 8-527Dmr 1 1:37⅕ft 11 108 47½ 33 31¼ 52½ MarshW5 Hcp0 87 Tuzado110 BoomerangBoy114 Renown 7
Jly 30-527Dmr 1 1:36⅗ft 24 107 35½ 33 3h 42 MarshW2 Hcp0 91 BoomerangBoy110 Renown111 Tuzado 6
Jly 18-526Hol 1 1/16 1:42⅘ft 21 109 56 55 56½ 59 Pet'onM2 Hcp0 85 Bullr'ghJr.124 B'm'r'gBoy110 Tanta't 7
Jun26-527Hol 7 f 1:21⅖ft 31 108 54¾ 78¼ 610 611 Mor'noH5 Hcp0 90 Cyclot'n111 D'n deLane110 B'rangBoy 7
May 25 Jam 3-8 ft :37b May 22 Jam 3-4 ft 1:17⅗b May 18 Jam 5-8 sy 1:02h

Bryan G. × 118 **Ch. h, 6, by Blenheim II.—Anthemion, by Pompey.**
Breeder, C. T. Chenery. 1953 . . 6 0 3 0 $11,000
Owner, C. T. Chenery. Trainer, J. H. Hayes. 1952 . . 15 1 4 1 $45,950
May16-537G.S 1-70 1:41⅖ft 7¾ 118 85¾ 88¼1110108½ Scurl'kO5 HcpS 88 G'ld'nGl'ves112 JoeyBoy111 CountT'rf 14
May 9-537Bel 6 f 1:11⅗gd 3¼ 120 41 31 32½ 21½ Scurl'kO10 Alw 89 GayGr'q'e110 Whither120 Nort'nStar 11
Apr21-536Jam 1 1/16 1:45⅕ft 3¾ 121 3½ 32 11101126 Scurl'kO8 Hcp0 60 One Count126 Assignment111 Flaunt 11
Apr11-536Jam 6 f 1:11 ft 4¼ 122 52¾ 64¾ 43 52¾ Scurl'kO3 HcpS 89 Sagittarius 113 Tuscany 124 Delegate 9
Apr 4-536Jam 1 1/16 1:44 ft 9-5 ▴119 2½ 1h 1h 22 Scurl'kO7 HcpS 90 FirstGl'nce118 SunR'ne107 DarkCount 8
Apr 1-536Jam 6 f 1:10⅕ft 13 121 32½ 32½ 24 23½ GreenB8 HcpS 92 Sq'edAway125 G'dwillow109 F'stGl'ce 9
Sep20-526Bel 1 1-8 1:48⅖sy 7½ 120 11½ 21 32½ 44¾ GreenB7 HcpS 92 Battlef'd118 Gen'lSt'f113 Com'tBoots 7
Sep 1-526Aqu 1 1/16 1:44 sy 5 114 11½ 12 13 16 GreenB1 HcpS 94 Hall of Fame 123 Tocoli 105 Alerted 10
May 25 Bel trt 3-8 ft :37b May 24 Bel trt 3-8 ft :38⅖b May 20 Bel 1-2 ft :47⅖h

Kaster 115 **Dk. br. g, 4, by Unbreakable—Felicia II., by Asterus.**
Breeder. C. M. Kline. 1953 . . 2 1 0 1 $3,425
Owner, C. M. Kline. Trainer, M. H. Dixon. 1952 . . 13 2 0 1 $5,260
May18-536Bel 1 1/16 1:45⅗gd 8¾ 121 12½ 11½ 13 12½ Cat'noA1 Alw 84 RisqueRouge118 PutOut118 Counterf't 6
May 6-535Bel 1 1/16 1:44⅕sy 78 117 2½ 2½ 1½ 32½ Cat'anoA9 Alw 87 JamieK.111 RisqueR'ge117 AtomicFl't 9
Nov 8-526Mtp 1 3-4 3:07⅗ft 153 12½ 22 22 34½ FerralM1 Alw RiverJordan153 Cap-a-Pie136 Rayq'ck 6
Nov 1-526G.S 1 1/16 1:46⅗ft 19 110 65½ 510 612 69 Lassw'lG7 Alw 68 R'r'gBull111 Rom'nL'w110 Win'gSt'de 7
Oct25-526G.S 1 1/16 1:46⅗ft 59 112 44 55½ 56 59¼ Wil'msWB3 Alw 68 Topside116 Scobeyville122 RomanLaw 8
Oct17-528G.S 1-70 1:43 ft 68 117 87½ 711 715 714 LasswellG8 Alw 75 ColorG'd109 Topside119 RiverJordan 11
Sep27-525Bel 1 1/16 1:44⅕ft 20 118 2h 31 45 610 ErricoC8 Alw 80 Begorra 115 Powwow 112 Censorship 8
Sep22-527Bel 1 1/16 1:45 ft 12 110 3½ 33 45 57¼ Atk'sonT5 Alw 79 Referee 113 HighBracket 113 Arcave 7
May 15 Bel 1-2 sy :52b April 28 Bel 3-8 ft :37⅖b April 24 Bel 3-4 ft 1:17b

Heraclito 115 **Gr. h, 5, by Bhopal—Heroina, by Aldeano.**
Breeder, R. P. Fraga (Argentina). 1953 . . 5 0 0 0 (——)
Owner, Mrs. J. P. Adams. Trainer, J. D. Coleman.
May20-537Bel 1 1-8 1:50⅘ft 18 102 64½ 44½ 44 75¾ WallN3 Hcp0 79 Arcave 120 Gloriette 105 Ancestor 9
Apr21-537Jam 6 f 1:11⅘ft 172 106 69½ 612 715 813 WallN9 Hcp0 75 Ind'nLand119 C'ntFlame111 SunRene 9
Mar 7-537S.A 1 3-4 2:55⅗ft 47 109 76½1021103610040 AdamsJ4 HcpS 46 Intent126 DonRebelde113 Trusting 10
Feb26-537S.A 7 f 1:24⅕ft 53 110 612 713 810 812 AdamsJ5 Hcp0 72 Contrib'n120 Boom'gBoy103 Nat'lDebt 8
Feb17-536S.A 6 f 1:11⅕ft 29 111 915 916 915 915 AdamsJ6 Alw 74 Skyled118 MyChief114 BridleRings 9
May 25 Bel 1-2 ft :48h May 19 Bel 5-8 ft 1:00⅗h May 14 Bel 1m ft 1:41⅘h

Brush Burn 122 **B. g, 4, by Bernborough—My Brush, by Menow.**
Breeder. S. D. Riddle. 1953 . . 7 3 1 0 $12,425
Owner, S. C. Mikell. Trainer, S. C. Mikell. 1952 17 5 2 2 $31,650
May20-537Bel 1 1-8 1:50⅘ft 10 122 76 66½ 64½ 55¼ CoxN5 Hcp0 80 Arcave 120 Gloriette 105 Ancestor 9
May 5-537G.S 6 f 1:11⅖m 6 122 610 610 58½ 57½ CoxN4 Alw 83 PacificOcean109 W'rPhar124 DoRep't 6
Feb18-537Hia tc 1 3/16 1:57⅗ft 2¾ ▴123 32 31 31½ 2¾ ChurchK5 HcpS 94 IcebergII. 119 Dulat 122 Seaward 16
Feb12-535Hia tc 1⅛ 1:53⅕ft 6-5 ▴119 22 2h 1h 11½ ChurchK3 Alw 85 Elixir116 LoneEagle121 SaddleTramp 6
Feb 5-537Hia tc 1⅛ 1:54 gd 8-5 ▴119 32 22 21 11½ ChurchK3 Alw 81 IcebergII.112 ChicleII.112 S'dleTramp 7
Jan27-536Hia 7 f 1:24⅗ft 9¾ 122 97¾ 77½ 42¼ 1nk ChurchK8 Alw 87 Swoop 107 Bulverde 115 Whiffenpoof 10
Jan 3-537TrP 1 1/16 1:44 gd 11f 113 911 96¼11151111 Rod'ezE7 HcpS 81 Elixir 110 Recline 116 Topside 15
Nov15-526Pim 1 1-2 2:33⅖sy 11 120 38 58¼ 510 515 ShukN7 ScwS 65 Ken 126 Oil Capitol 126 Mull S. 7

No Score 108 **Ch. f, 4, by Shut Out—Bunoora, by Mahmoud.**
Breeder. Erdenheim Farms Co. 1953 . . 7 0 0 1 $2,500
Owner, G. D. Widener. Trainer, W. F. Mulholland. 1952 10 1 2 0 $9,750
May12-536Bel 1 1:38⅗ft 8¼ 113 811 915 712 78¾ Atk's'nT4 Hcp0 72 Aesthete 116 OneMiss 107 Marta 9
May 5-536Jam 1 1-8 1:50⅘sy 8½ 110 77½ 78 56½ 69¾ Atk's'nT7 HcpS 82 KissMeKate126 Par'gLady123 LaC'd'a 8
Mar 2-537Hia 1 1-8 1:49⅖ft 71 108 54 55 54½ 3nk Schm'lA8 HcpS 89 Atalanta 123 SunnyDale 118 BigMo 10
Feb24-537Hia 7 f 1:23⅗ft 26 108 66½ 69½ 68½ 67 SchmidlA3 Alw 85 Atalanta119 LaCor'dora120 Jacodema 6
Feb11-538Hia 7 f 1:23 ft 12 100* 76½ 811 712 715 Will'msL5 Alw 80 Atalanta 113 WhirlaLea 105 Versify 8
Feb 4-537Hia 7 f 1:28⅖sl 11f 109 13121011 87½ 58¾ Schm'lA4 HcpS 59 S'nnyD'le 114 Emardee105 LaCor'dora 15
Jan16-536Hia 6 f 1:12 ft 71 110 1111101210¹2 911 SchimdlA3 Alw 77 Atalanta121 PampasB'ty113 O'c'p'ncy 12
Sep25-526Bel 1 1-8 1:50 ft 2' 111 1h 97¾11111312 GreenB13 Hcp0 77 Marta 122 ParadingLady 111 Devilkin 13
May 24 Bel 3-4 ft 1:21b May 23 Bel 5-8 sy 1:02b May 22 Bel 3-8 ft :37⅖b

Blenomar 115 **Br. c, 4, by Blenheim II.—Sari Omar, by Sir Gallahad III.**
Breeder. Woodvale Farm. 1953 . 2 0 0 0 (——)
Owner, Charfran Stable. Trainer, R. B. Odom. 1952 19 5 1 3 $14,925
Feb14-535Hia 7 f 1:24⅖ft 2¼ ▴109 44½ 55½ 55 55½ ChurchK4 Alw 82 Ancestor122 Gol'nGloves122 TruePat'n 7
Feb10-538Hia 7 f 1:23⅘ft 10 110 21 45 46 56 ChurchK3 Alw 85 Bl'k'rL'ht116 ChatN'rII.115 Eat'nt'wn 8
Oct23-526Jam 1 1/16 1:45⅖ft 11 113 32½ 34 54½ 56 Atk'sonT1 Alw 79 H'lemM'd113 D'keF'nelli113 H'hBr'k't 7
Oct13-525Jam 1 1/16 1:44⅖ft 3¼ 114 52¼ 43½ 47 49 ArcaroE3 Alw 81 Arcave120 TheBattler113 HighBracket 6
Oct 6-523Jam 1 1/16 1:45 ft 3¼ 114 2h 43 45½ 45 ArcaroE1 Alw 82 Deluge120 HighBracket120 BeltonBoy 6
Sep22-527Bel 1 1/16 1:45 ft 2¾ 114 42 720 E'ed up. ArcaroE1 Alw Referee 113 HighBracket 113 Arcave 7
Aug30-528Was 7 f 1:23 ft 1 ▴120 1h 13 14 12 ArcaroE5 Alw 91 L'tleD'n'r114 Es'no'sl'ge111 Bl'eSq're 11
Aug23-525Was 1 1:35⅖ft 9-5 ▴117 1h 2h 3nk 43¼ ArcaroE4 Alw 89 C'ldC'mm'nd122 Anc'st'r122 C'm'nC'se 7
Aug 4-527Sar 1 1:39⅗ft 4¾ 122 42½ 45. 55 44¼ YorkR4 Alw 75 Cajun 119 Metropolis 112 Rigmarole 6
May 25 Bel 3-8 ft :35⅕h May 22 Bel 3-4 ft 1:14⅗h May 19 Bel 1m ft 1:42⅕h

Anchor Man 118 **Blk. g, 4, by Amphitheatre—Aching Back, by War Admiral.**
Breeder. Greentree Stud, Inc. 1953 .11 2 0 3 $7,750
Owner, Mrs. Adele Rand. Trainer, C. V. Reynolds. 1952 13 1 2 3 $7,125
May14-536Bel 1 1-8 1:50⅖ft 7¾ 110 64¾ 55½ 46½ 35½ GreenB1 Hcp0 81 Arcave 111 Ancestor 119 Gloriette 9
May 4-536Jam 1 1-8 1:51 gd 2½e 111 33½ 33½ 2½ 33¼ W'dh'eH3 Hcp0 88 Swoop 112 Ancestor 116 CountFlame 9
Apr14-537Jam 1 1/16 1:46⅗gd 2 ▴119 21 2h 2h 14½ GuerinE2 Alw 79 Flaunt123 Fr'domBell 117 ActiveDuty 6
Apr 9-535Jam 1 1/16 1:44⅘ft 5¼ 115* 35½ 32½ 32½ 54½ LesterW4 Alw 83 Adm'lsP'e108 DoR'p't115 G'd ofH'n'r 6
Mar11-535G.P 1 1-8 1:48⅘ft 6½ 107* 31½ 34½ 34 36 LesterW1 Alw 94 Ad'alsPride109 BankCoal 115 Loridale 5
Feb28-539Hia 7 f 1:24⅕ft 17 111* 76½ 46 55 64¼ Will'msL2 13000 85 Whiffenp'f115 AllAtOnce117 H'hBr'et 9
Feb17-537Hia 1 1-8 1:48⅗ft 5¼ 117 43 67 611 611 Atk'sonT4 Alw 82 S'nRene114 GoldenTr'd110 Amphiblen 7
Feb 9-536Hia tc 1 1/16 1:48⅘gd 4¼ 116 45 44½ 57 66¾ Atk'sonT5 Alw 65 TheEagle115 Mackville111 Br'erGhost 8
May 24 Jam 3-4 gd 1:16⅖b May 20 Jam 1-2 ft :49b May 11 Jam 3-4 ft 1:18b

Guard of Honor * 122 **Dk. b. h, 5, by War Admiral—Darby Danae, by Reigh Count.**
Breeder. D. M. Davis. Jr. 1953 12 2 1 2 $9,175
Owner, F. H. Stark. Trainer, E. Holton. 1952 21 1 1 2 $5,850
May19-537Bel 1 1:40⅖ft 2½ 122 1½ 1h 11 4nk W'h'eH3 010000 72 Principio 116 Dictionary 116 Mostest 8
May13-537G.S 1 1/16 1:44⅖ft 3 ▴112* 11½ 1½ 1h 1¾ O'BrienC4 Alw 88 Dinew'ly106 MarkedGame111 Co'tTurf 9
May 1-536Jam 1 1/16 1:44⅗sy 2¼ 108* 2h 2½ 22½ 23½ SchabH4 Alw 85 Mr.Turf 113 PutOut 113 ActiveDuty 6
Apr23-535Jam 6 f 1:12⅖ft 23 112* 43 21½ 54½ 43¾ SchabH1 Alw 81 St'laAurata108 G'dwillow113 BigPrint 11
Apr 9-535Jam 1 1/16 1:44⅘ft 6½ 120 45½ 43 43½ 32 W'dh'seH5 Alw 86 Admir'lsPride108 DoR'p'rt115 Harpes 6
Feb28-534Hia tc 1 1/16 1:44⅖ft 17 121 42½ 56 77 77¼ W'dh'seH8 Alw 87 S'dleTramp119 Pass'gH'r110 Kh'baba 10
Feb 4-536Hia 1 1-8 1:57 hy 4¼ 119 22 43½ 46 410 W'dh'eH3 Alw 41 AnchorMan 108 TheGink 110 AgainII. 6
Jan31-538Hia 1 1-8 1:54⅗m 7½ 117 1h 11 13 17 W'dh'eH6 10000 63 SinnF'n114 Flam'gPr'ce115 S'dleB'gs 8
May 24 Aqu 3-8 gd :37h May 12 Aqu 3-8 ft :37⅗h May 10 Aqu 7-8 gd 1:31⅖h

Master Fiddle 118 **Ro. c, 4, by First Fiddle—Marsh Marigold, by Sir Gallahad III.**
Breeder. W. P. Chrysler. Jr. 1953 . 5 0 2 0 $2,400
Owner, Myhelyn Stable. Trainer, S. Rutchick. 1952 10 1 3 0 $65,200
May15-536Bel 7 f 1:24⅕sy 9½ 115 79¼ 68½ 32½ 21¼ GuerinE7 Hcp0 88 Hitex117 Rae'sReward110 EasyWhirl 8
May 9-537Bel 6 f 1:11⅗gd 14 120 53 56 810 88 Rodr'ezE7 Alw 83 GayGrecque110 BryanG.120 Whither 11
Apr27-536Jam 1 1/16 1:44⅖ft 6¾ 115 56 44¼ 45 55½ Rod'ezE5 HcpS 84 ColdCom'd115 FirstGl'ce122 G'ld'nGl's 8
Apr21-536Jam 1 1/16 1:45⅕ft 3 116 67 62¾ 85¼ 64½ GuerinE5 Hcp0 81 One Count126 Assignment111 Flaunt 11
Apr 7-536Jam 5½ f 1:06⅖sy 6¼ 119 41¾ 42¼ 24 24½ Gorm'nD1 Hcp0 81 Sagittarius 124 Press 108 Fly-Lo 5
May31-526Bel 1 1-8 1:48⅗sy 3 ▴126 613 67 55 57½ Gorm'nD6 HcpS 88 Armag'd'n122 G'denGl'ves109 Q'tStep 7
May26-526Bel 6 f 1:10 sy 11 126 811 813 88 57¾ GormanD9 Alw 91 Hitex 114 Primate 121 Heap Big Chief 9
May 3-527C.D 1 1-4 2:01⅗ft 9¼e 126 1017 57 49 411 G'anD13 ScwS 88 HillGail 126 SubFleet 126 BlueMan 16
May 24 Jam 1-2 gd :49b May 21 Jam 3-4 ft 1:15⅗h May 14 Jam 3-8 ft :38b

Ancestor 122 **B. c, 4, by Challedon—Bloodroot, by Blue Larkspur.**
Breeder. O Phipps. 1953 10 1 3 1 $12,800
Owner, O. Phipps. Trainer, J. Fitzsimmons. 1952 29 5 5 5 $37,600
May20-537Bel 1 1-8 1:50⅘ft 2½ 119 11 2½ 33 35 GuerinE4 Hcp0 80 Arcave 120 Gloriette 105 Iceberg II. 9
May14-536Bel 1 1-8 1:50⅖ft 3-2e▴119 42¼ 31½ 24 23½ GuerinE4 Hcp0 83 Arcave 111 AnchorMan 110 Gloriette 9
May 9-537Pim 1 1-8 1:51⅘gd 13 105 12 31½ 43 44½ WallN5 HcpS 90 RoyalV'le120 ColdCom'd115 C'tyAdm'l 6
May 4-536Jam 1 1-8 1:51 gd 4¾e 116 22 22½ 32½ 22½ Atk'sonT8 Hcp0 88 Swoop112 AnchorMan111 CountFlame 9
Apr25-537Bow 1 1/16 1:44⅘ft 14 112 11 11 22 22½ WallN6 HcpS 94 RoyalVale 116 PostCard 115 Jampol 6
Apr21-536Jam 1 1/16 1:45⅕ft 9¾e 107 1h 21½ 2h 74¾ Atk'sonT4 Hcp0 81 One Count126 Assignment111 Flaunt 11
Apr 8-535Jam 1 1/16 1:44 gd 2¼ 117 21 32½ 34½ 47 GuerinE5 Hcp0 85 Assignment112 KingJolie118 Ro'lVale 5
Feb14-535Hia 7 f 1:24⅖ft 2¾e 122 31½ 21 2½ 11¼ Atk'sonT7 Alw 88 Gol'nGloves122 TruePat'n118 Seaward 7
May 19 Aqu 5-8 ft 1:02h May 13 Aqu 1-2 ft :48⅖h May 2 Aqu 3-4 sy 1:16b

8th Bel

1 MILE. (Count Fleet, Oct. 10, 1942—1:34⅘—2—116.) Purse $3,500. 4-year-olds and upward. Claiming. Weight, 123 lbs. Non-winners since March 31 of three races allowed 4 lbs.; two races, 7 lbs.; one race, 10 lbs. Claiming price, $3,500.

Chart Book Index No.	Horse.	Date. Track Rec.	Wt.	Today's Wt.
87035	Paramount Pete	Jun52 Bel 1:40⅗	116	113
871182	Vocabulary			116
863083	Questus			113
867913	Sir Anhut	Jly52 Det 1:41⅕	113	113
86798	Bois d'Arc	Apr52 Bel 1:40⅕	116	113
87118	Peace Mission			116
874563	Alphabetical			113
87456	Reigh's Double			113
86579	Jolie Boy			113
863843	*Hals Jesting			111
(86962)	Grumpito	Aug52 Sar 1:42	117	113
86843	Johns Folly			113
87338	Jolisam			113
86047	Saint Loup			113
873383	Bashaw			113
86962	Big Indian			113
848832	Democles	Aug52 Sar 1:43⅘	111	113
84949	Dionysius			113
86578	Timus			113
85568	Violinist			116

Paramount Pete (M) 113 **Blk. c, 4, by Boss Hoss—Kissing Cup, by Hourless.**
Breeder. K. M. & W. P. Little. 1953 . 8 0 0 0 (——)
Owner, P. A. Issaris. Trainer, L. H. Veitch. **$3,500** 1952 . . 18 0 4 0 $3,615
May19-538Bel 1 1-2 2:36⅕ft 35 115 2h 61210251041 DeWittJ4 6000 16 Fair Brother 109 Stalk 109 Elfkin 11
May14-532Bel 1 1/16 1:46⅖ft 33 113 43 43 814 814 DeWittJ2 3500 65 Brassfield 116 Outbird 116 Beirut 11
May 9-533Bel 7 f 1:26⅖gd 59 113 65¾ 81212211118 DeWittJ5 5000 60 GayRom'cer116 Unrest114 MightySon 12
May 6-537Bel 1 1:39⅕sy 46f 122 53 64¾ 8111224 DeWittJ2 Mdn 54 Whence 116 PrinceCharlie 116 Orsini 14
May 1-531Jam 6 f 1:13⅘sy 12 120 75¾ 69½ 712 77½ HigleyJ5 5000 70 M'sComeback106 R'gedOdds114 Pl't's 10
Apr24-532Jam 1 1/16 1:47 ft 16 123 34½ 34½ 9221017 HigleyJ4 7500 60 J'nkint'wn117 F'rBroth'r114 Br'htP's 11
Apr11-537Jam 1 1/16 1:46⅖ft 16 118* 12 64¼ 8211121 AcresH3 Mdn 59 ByZeus 113 JoeJones 113 MissSublime 11
Apr 1-534Jam 6 f 1:12⅕ft 8 126 65½ 47½10141113 GormanD3 Mdn 73 Fly-Lo116 JoeJones116 PrinceCharlie 14
Aug30-525Sar 6 f 1:14 ft 7½ 113 64¼ 63½ 51¼ 2nk Breck'nsJ7 Alw 78 FleetRose 111 FourJacks 116 BigPrint 8
April 29 Bel trt 3-8 ft :37h April 21 Bel 3-4 gd 1:16h April 18 Bel 3-8 ft :37b

Continued on Page Twenty-Four

ENTRIES AND PAST PERFORMANCES

SUFFOLK DOWNS

East Boston, Massachusetts

WEATHER CLEAR; TRACK FAST

Percentage of winning favorites corresponding meeting 1952, .36; current percentage, .31. Percentage of favorites in the money, .63. Automatic starting gate. Camera finish. Daily Double, first and second races. Entries and field horses run as one.

Indexed Entries and Past Performances Listed According to Post Position

*** Fair Mud Runner. × Good Mud Runner. ⊗ Superior Mud Runner.**

1st Suf

1 1-16 MILES. (Kenyon C., June 3, 1938—1:43⅕—4—108.) Purse $2,200. 4-year-olds and upward. Claiming. Non-winners of two races since April 18. 4-year-olds, 118 lbs.; older, 120 lbs. Non-winners since March 1 of three races allowed 3 lbs.; two races, 5 lbs.; one race, 8 lbs. Claiming price, $2,000.

Best time made at distance of race.

Chart Book Index No.	Horse.	Date. Track Rec.	Wt.	Today's Wt.	Chart Book Index No.	Horse.	Date. Track Rec.	Wt.	Today's Wt.
76896	Well Well	Oct52 Rkm 1:46	112	112	86237	Black Rover	May53 Suf 1:48⅗	112	112
870924	Professor Joe	Sep52 Nar 1:47	112	112	86550	Night Man	Oct52 Lrl 1:48Z	116	112
86558	Salvaged	Apr52 Suf 1:48⅖	108	107	870034	Bumbashoot	Mar52 FG 1:48	107	112
(87003)	‡Blue W.	Jun52 Bel 1:46⅖	118	108	86899	Benjomike	Oct52 Rkm 1:47	108	112
87002	‡Brave Lass	Oct52 Rkm 1:46⅗	104	98	86013	Jim's Yen	Apr53 Suf 1:48⅖	100	105
86900	Glossette	Feb53 SP 1:53⅕	114	110	87002	Arkmo			112
87003	Bolo Lass	May53 Suf 1:47	107	105	87196	Arrogant	May53 Suf 1:48	110	110
865583	Uncle's Gift	May53 Suf 1:47⅖	112	110	(87311)	Red Design			115

Well Well **112** B. g, 5, by Equistone—Fanlin, by Dunlin.

Breeder. J. E. Hughes. 1952..26 2 1 2 $4,045

Owner, Melpet Stable. Trainer, J. W. Melanson. $2.000 1951..7 1 1 0 $2,140

Oct31-529L.D	1 1/16	1:48⅘ft	11	114	93½	Eased.			Rod'ezEC6	2000		Wise Quest 114	Bouquet Billy 114	Red	9
Oct27-521L.D	1 1/16	1:48⅘ft	2½	▲113	107½	79½	816	715	Ro'uezEC3	2000	61	EasyCh'p110	Hi-Pilate116	W't'rKelpie	10
Oct13-5214Rkm	1 1/16	1:45 ft	5½	112	822	615	55½	65	Rod'ezEC8	2000	83	Girder 115	HonorPilate 112	Kibosh	8
Oct 3-525Rkm	1 1/16	1:48⅗sy	5	117	47½	33	1½	21	Ro'ezEC5	2000	69	Girder115	FlyingBoots107	IrishPrince	8
Sep29-528Rkm	1 1/16	1:45 ft	13	117	616	68	66	46¾	Rod'ezEC3	2500	81	JimBranch112	DeepDown112	HyGinnis	7
Sep23-528Rkm	1 1/16	1:47 ft	13	117	713	54	712	715	Rod'ezEC5	2500	63	U.S.Bound112	RunyonFund115	FredG	9
Sep17-529Nar	1 3-16	2:01⅖ft	4	120	69¼	31½	32½	31	Rodr'zEC5	2000	65	MasterBrian112	Ho'rPil'te113	Peg'sII.	10
Sep13-529Nar	1 1/16	1:45⅘ft	6½	117	98¾	67½	66½	614	Rod'ezEC8	2500	74	EagleLook 115	JimBranch 117	Lenity	10
Sep 4-528Nar	1 1/16	1:46⅖ft	4	120	713	76¼	54½	35½	TavaresA1	2500	79	U.S.Bound117	JimBr'nch117	Br'nhilde	8

May 23 Suf 3-4 sy 1:21b   May 20 Suf 1-2 ft :54⅖b   May 14 Suf 7-8 ft 1:32Zb

Professor Joe **112** B. g, 5, by Jacopo—Kentmere, by Teddy.

Breeder, Mrs. G. P. Greenhalg. 1953..2 0 0 0 $140

Owner, E. Siravo. Trainer, E. Siravo. $2.000 1952..9 0 0 0 (——)

May19-532Suf	1 1/16	1:47⅕gd	97	112	89¼	812	711	49½	Gonz'zR4	2000	70	HastyTiger 113	MoonNight 110	Skein	11
Apr28-539Suf	1 1/16	1:49⅕sl	73	112	1214	1013	1020	916	Gon'ezR12	2000	54	She'sGotIt108	L'kyD'g112	Beau-Beau	12
Sep12-528Nar	1-70	1:44⅖ft	73	112	1218	913	813	713	Gonz'ezR8	2000	70	FleetRoman110	T'ddiesImp112	W'rdril	12
Jly 15-529Nar	1 1-8	1:54⅕ft	16	113	612	78	79½	712	Gonz'ezR2	2000	63	C'rs'rioII.115	H'rStyl't110	W't'rK'lpie	10
Jly 11-528Nar	1-70	1:45⅖gd	23	112	818	711	56¾	55¼	Gonz'zR2	2000	73	GeeWhiz120	HyG'nis110	T'tsieMcC'be	8
Jly 3-529Nar	1 1/16	1:47⅕ft	25	113	822	819	714	67½	Gonz'zR2	2000	73	Realtor 115	Hy Ginnis 120	Execution	8
May13-528Suf	1 1/16	1:47⅕ft	5¾	110	1017	915	78¼	57¼	Gon'lezR1	2000	73	P'bloPride115	LittleAud117	SirWhite	10
May 3-521Suf	1 1-8	1:54 ft	7	110	911	63¼	56¼	54½	Gonz'zR7	2000	66	Toetotoe 112	Quatrefoil 107	Salvaged	12
Apr28-523Suf	1 1/16	1:51⅗sy	8	110	1217	1016	817	815	Gonz'zR2	2000	43	OmarBoy107	SafeBet107	PuebloPride	12

May 18 Suf 1-2 sy :53h   May 13 Suf 3-4 ft 1:16hg   April 25 Suf 1-2 ft :52h

Salvaged **107** B. m, 5, by Wait A Bit—Kerris Gem, by Kindred.

Breeder, W. Ziegler, Jr. 1953..1 0 0 0 (——)

Owner, Paramount Stable. Trainer, A. Donofrio. $2.000 1952..13 0 1 2 $1,076

May13-539Suf	1 1/16	1:47 ft	95	108	65	1212	1212	1221	Choq'teJ12	2000	60	Click 112	Easy Chop 107	Uncle's Gift	12
Nov25-521L.D	1 1/16	1:50⅕gd	80	112	1015	1016	912	812	PafundiL6	2000	57	RestlessJoe113	Hi-Pilate112	Roseada	11
Nov19-528L.D	1-70	1:46⅘ft	55	111½	1113	911	713	79¾	Paf'ndiL11	2000	67	Dem'dNote112	Asteroide115	Cr'w-Cut	12
Nov15-521L.D	1 1-4	2:11⅘ft	17	105*	44	811	921	1017	Rush'thR6	2000	62	BriarBay106	BestChal'ge111	GayC'rier	12
Nov12-529L.D	1 1/16	1:50⅗ft	18	106*	819	69	69½	67	Hansm'nB6	2000	60	P'sonAr'w113	Martonna115	Arth'rEl'd	10
Nov 3-521L.D	1	1:42⅖ft	105	113	1125	1132	1024	916	LicataA10	2000	59	NoW't'g111	Q'n'sTaste111	Seabright	11
Oct29-521L.D	1	1:40⅘ft	20	109	1027	824	825	827	Borg'keR7	2000	56	NoWaiting 114	LongHill 114	FolkMusic	10
May 3-521Suf	1 1-8	1:54 ft	3	105	76¼	53½	43¼	32	SpinaleJ2	2000	69	Toetotoe112	Q'trefoil 107	ModelH'me	12
Apr24-528Suf	1 1/16	1:48⅕ft	17	108	88¾	55	35	31	SpinaleJ2	2000	74	Dibillane105	Str'mL'dy110	L'tleGinny	10

May 25 Suf 1-2 ft :52⅗h   May 21 Suf 1-2 ft :53⅗b

Blue W. × **108** Gr. g, 6, by Mahmoud—Albania, by Bull Dog.

Breeder. B. F. Whitaker. 1953..5 1 0 0 $1,300

Owner, A. J. Ostriker. Trainer, B. Fields. $2.000 1952..27 2 4 2 $6,945

May18-532Suf	1 1/16	1:49⅗m	5	109‡	21	2nk	11½	1½	BorstJ5	2000	68	Billcella 112	Isoluc 112	Bumbashoot	7
May12-532Suf	tca1 1/16	1:51⅖ft	7½	112	11	67½	78½	714	StuartK2	2000	72	Red 112	Dibillane 111	Billcella	12
Apr24-531Suf	1 1/16	1:46⅗ft	21	112	1h	1011	1018	1120	Fer'dezAJ4	2000	63	DaddyO.112	EasyHomer110	KingTaos	11
Apr20-531Suf	6 f	1:15⅖hy	23	114	814	1115	1119	1123	Fe'd'zAJ10	2000	48	Debm'de111	S'v'nP'lars114	T'diesImp	11
Apr 9-538Jam	6 f	1:12⅖ft	47	107‡	46	85¼	812	916	BorstJ6	3500	69	OurJ'hnWm.117	Pr'c's'n122	H'lsJ'st'g	9
Aug28-524Sar	7 f	1:26⅖ft	16	111‡	65½	87¼	77	66½	BorstJ7	3500	76	AceSch'l'r118	TheSp'niel 114	Frivolity	9
Aug19-528Sar	1 1-8	1:56⅗ft	11e	116	32	35	106¼	97	Scurl'kO11	3000	60	SaucyPl'y103	D'r'gM'd106	WhiskeyS'r	13
Aug14-522Sar	7 f	1:28⅕ft	15	116	95¼	127	96¼	87½	McC'ryC12	3500	66	Attentive 113	Tumbler 117	TipOff	14
Aug 4-528Sar	7 f	1:26⅖ft	7	116	97¼	118½	89½	67¼	McCr'ryC6	3500	76	S'l'rsCh'ce112	W'lfWh'tle117	M'tyS'n	12

May 17 Suf 1-2 sl :51h   May 11 Suf 1-2 ft :52⅕h   May 7 Suf 3-8 gd :38⅗h

Brave Lass **98** B. f, 4, by Confiado—Service Ribbon, by Case Ace.

Breeder, Bieber-Jacobs Stables. 1953..1 0 0 0 (——)

Owner, D. Fringe. Trainer, A. Christiano. $2.000 1952..31 5 5 1 $5,345

May18-531Suf	6 f	1:13⅖m	72	112	43¾	1012	1224	1222	Hug'nsJ10	2000	59	Scour 110	ArcticIke119	QuickDeal	12
Nov24-521L.D	1	1:45⅖sl	17	114	32	57½	53	612	KnappE4	2000	48	Pacol 114	FolkMusic110	Pr'ceChalkie	11
Nov15-523L.D	5 f	1:00⅘ft	41	109	75	88	711	78½	KnappE5	2500	78	EternalGreat111	MyRuthie108	Hooked	8
Nov 7-524L.D	7 f	1:30⅖ft	7¼	108‡	65½	65	56	56½	R'w'thR6	2000	68	BoyGenius113	Locarno105	Camouflet	10
Nov 1-522L.D	7 f	1:30⅖ft	5	111	64¼	56	54	52	D'Aug'oJ6	2500	73	HoopJude107½	Idealist112	Coll'nBawn	9
Oct29-524L.D	7 f	1:29⅖ft	6	112	2h	3½	33	42½	D'Aug'oJ3	2500	77	Fi't'gMood115	Dr'ssAff'r111	W'l'wW'e	12
Oct15-528Rkm	1 1/16	1:44⅘ft	9½	99*	13	41	66½	69	R'hw'thR2	2500	80	RoseKing112	W't'nNight107	Pir'teJ'n	7
Oct 8-528Rkm	1 1/16	1:46 ft	5¾	104*	11½	22½	23	22½	Glassn'rG1	2500	80	SonFen 112	PrinceChalkie 115	Jultis	7
Oct 2-524Rkm	6 f	1:13⅕gd	40	119			86	73¾	D'A'g'oJ10	2500	79	NoBonus112	BusyIndian112	PapaDon	12

May 23 Suf 1m sy 1:49⅖h   May 14 Suf 1-2 ft :51⅕h   May 11 Suf 1m ft 1:50b

Glossette **110** B. f, 4, by Isolater—High Tint, by Tintagel.

Breeder, G. H. Bostwick. 1953..13 3 2 0 $3,630

Owner, S. M. Howard. Trainer, A. S. Moore. $2.000 1952..7 0 0 0 $30

May16-532Suf	tc a1 1/16	1:49⅗ft	14	109	107¼	1015	1023	1022	WilderM4	2000	73	MyD'mM'rie108	Fr'dlyS'ds110	K'gT'os	12
Apr30-539Suf	1 1/16	1:45⅗ft	56	110	86¾	1222	1221	1224	F'dezAJ12	2500	64	B'zzABit110	Perf'tBahram120	BossH.	12
Apr18-534L.D	1	1:41⅕ft	29	110	45	66	77¾	711	Rich'rdsL6	2500	70	Canton113	Brownskin116	FinderK'per	8
Apr13-533L.D	7 f	1:29⅖sl	19	117	62½	79	814	811	DownsW9	2500	69	LonePilot116	StarSpangler109	Rush'g	9
Apr 7-538L.D	1 1/16	1:51⅖sy	32	113	1h	77	1018	1117	RichardsL2	Alw	46	Fin'lProof109	Answ'rM'n118	GeeWhiz	11
Mar28-539L.D	1 1/16	1:49⅗sl	9	113	11	43	612	613	KeeneH8	Alw	59	Gumpt'us115	TinyAdm'l107	HardHeld	8
Mar24-538L.D	1	1:44 sy	8-5	▲113	3½	12½	11	1½	KeeneH2	2500	67	BestFr'nd106	Ringmeup111	GraceMae	7
Mar14-539L.D	1 1/16	1:49⅕gd	14	110	1		11½	12½	PafundiL2	2250	74	MillPoint 113	KingsTip 116	Realtor	8
Feb28-538S.P	1 3/16	2:01⅘ft	12	105	42½	23	21½	22	VitelliJ1	2000	91	Realtor 113	Coquinet 111	Miss C Sue	10

May 15 Suf 3-8 ft :38h   April 24 Suf 3-4 ft 1:15hg

Bolo Lass **105** B. f, 4, by Bolo—Pink Gal, by Slave Ship.

Breeder, Mrs. G. Cope. 1953..6 0 0 0 $140

Owner, N. Friedberg. Trainer, J. Leyland. $2.000 1952..22 1 2 1 $4,225

May18-532Suf	1 1/16	1:49⅗m	3½	104*	43½	411	511	515	LaMonteJ4	2000	53	BlueW. 109	Billcella 112	Isoluc	7
May 9-532Suf	1 1/16	1:45⅗ft	91	107	32½	2½	36	46½	Gonz'zR6	2000	81	PegasusII. 112	Alas 108	HastyTiger	12
Apr28-532Suf	6 f	1:15⅕hy	69	109	94¾	97½	811	813	Gonz'zR2	2000	59	Aloran 117	BigReward 114	CrossWise	12
Apr21-539Suf	1 1/16	1:46⅗ft	39	105	21½	55½	511	513	JenkinsE5	2000	70	Lee'sBaby107	BlueTh'ks112	F'stSw'g	9
Apr 6-538G.P	1 1/16	1:46⅕ft	31	110	54½	78¼	79	814	BurrC11	3000	65	BrightBones 111	Suptela 112	Criteria	12
Mar23-538G.P	1 1/16	1:51 ft	34	111	2½	811	913	914	Lindb'gH5	2500	41	OurJester 112	Jacolee 112	Ula	10
Dec16-523TrP	6 f	1:13⅕ft	65	109*	87¼	1012	912	911	Reg'toJA9	3750	70	BlenS'nd114	SoftPedal 109	Cr'sBones	10
Dec 8-524TrP	6 f	1:12 ft	40	112*	97¼	99	914	812	MaedaT6	3000	75	Rampallion107	Po'Gal 119	Gottadance	12
Dec 4-527TrP	6 f	1:11⅗ft	114	108*	76½	813	814	811	MaedaT3	Alw	78	Rol'kingLad 111	WarAge 109	Col'lPhil	8

May 13 Suf 3-8 ft :37⅗hg   March 28 TrP 1-2 ft :51⅗h

Uncle's Gift × **110** B. g, 4, by On Quest—Jane Maedic, by Maedic.

Breeder. S. E. Pershall. 1953..4 0 0 1 $280

Owner, Mrs. P. Weyerman. Trainer, D. Sekicky. $2.000 1952..18 2 2 4 $3,615

May13-539Suf	1 1/16	1:47 ft	6½	112	31¼	3½	2nk	32¼	Johns'nT3	2000	79	Click 112	Easy Chop 107	Donnadoon	12
May 2-531Suf	6 f	1:15⅖sy	13	107*	74¼	75¾	86	511	RoseA9	2000	60	R'kVincent110	Desc'tive114	F'rR'v'n'e	12
Apr13-531G.P	1 1/16	1:47⅖ft	27	119	75½	57½	58½	59½	BaileyPJ12	2500	63	Rinaldo 120	ThePeer 120	Chinkapin	12
Apr10-531G.P	6 f	1:11⅗ft	87	110*	63¼	1110	1111	1212	Will'msL7	3500	75	Franc-tir'r116	Ma'mCross110	Motor't	12
Dec15-521Bow	7 f	1:26⅖ft	13	114	63½	1014	1013	1110	McKeeC12	2500		SideSaddle112	UpHigh112	PlayFiddle	12
Dec 6-522Bow	7 f	1:29⅘m	4¾	110	54	47	45	32½	McKeeC2	2500		OomPaul 119	M'terShow'n113	Rev'ger	10
Nov10-522Pim	6 f	1:14⅕sl	5¼	107*	85¼	85¼	96½	67	RyanF12	2500	73	Inchcobar116	DehraDun116	Salient	12
Oct23-523Lrl	1 1/16	1:48⅘ft	2	▲114	74¼	52½	44½	34	VasilA2	3000	66	Privil'ge114	SideSaddle104	IrishL'ter	12

May 25 Suf 1-2 ft :51h   May 20 Suf 3-8 ft :39h   March 31 GP 1m ft 1:45⅖b

Black Rover × **112** Br. g, 7, by Hypnotist II.—Gallant Betty, by Gallant Fox.

Breeder, Belair Stud. 1953..4 0 0 0 (——)

Owner, S. Bernstein. Trainer, S. Bernstein. $2.000 1952..12 0 0 1 $475

May 9-532Suf	1 1/16	1:45⅗ft	88	112	1011	1117	1119	1015	JenkinsE3	2000	73	PegasusII. 112	Alas 108	HastyTiger	12
Apr11-531L.D	1 1/16	1:51⅕hy	75	108*	107¾	1015	1023	1032	RoseA3	2000	32	Hallieb'y114	StaunchFl'g112	F'stSw'g	10
Mar27-531L.D	1	1:44⅗hy	136	109*	1014	923	930	937	DeMelloC7	2000	27	Q'n'sTaste105½	Br'rBay117	PushBr'm	10
Mar18-532L.D	7 f	1:29⅕ft	81	114	1125	1117	Eased.		MillerP6	2000		White-Glo104	T.L'kySon111	CornKing	11
Aug 5-521Rkm	1 1-8	1:55⅘gd	77	112	1017	1117	119¼	1120	LaFitteS6	2000	48	DeepWater105	J'pSupply110	HotTime	12
Jly 29-523Rkm	1 1/16	1:47⅗ft	57	112	910	911	912	108¾	LaFitteS2	2000	68	EdwardT. 107	JeepSupply 110	Bayal	12
Jly 24-522Nar	1 1/16	1:49⅖ft	29	109*	1113	1213	1116	810	Glass'rG6	2000	60	Eugarp 114	Bayal 114	Hot Time	12
Jly 10-529Nar	1 1/16	1:47⅕ft	35	108*	1116	1114	1212	1212	GodkinK11	2000	69	Biltrite113	FinalDrive112	MasterBrian	12

May 24 Suf 3-4 gd 1:18⅖d   May 18 Suf 5-8 sy 1:04⅘h   May 8 Suf 3-8 gd :38h

Night Man **112** Dk. b. g, 6, by Man O'Night—Tactic, by Sickle.

Breeder, Mrs. John M. Branham. 1953 .11 1 3 0 $2,350

Owner, E. Seinfeld. Trainer, C. E. Nix, Jr. $2.000 1952 17 2 2 3 $5,155

May13-531Suf	6 f	1:11⅘ft	51	114	76¾	97½	1111	119½	StuartK8	2500	79	MissCross110	Gr'tSh'fle117	HiGeorgie	12
May 5-532Suf	6 f	1:14⅖sy	19	114	34¼	34½	24	27½	StuartK4	2500	68	Br'wnskin122	Dauntedid115	Intermit't	10
Apr30-531Suf	6 f	1:12⅖ft	33	114	73	76½	67	65	TobinD7	2500	81	FloorBoss112	Pl'kyStar114	Etern'lGr't	10
Apr25-534Suf	6 f	1:12⅖ft	29	114	78	711	66½	55¼	TobinD7	2500	81	BestCh'nce114	Bro'nskin122	Excheq'r	9
Feb21-538S.P	1 1-8	1:55⅗ft	4	▲116	1h	1h	33½	49½	Mont'oA10	2000	77	She'sGotIt 106	Coquinet 111	SirCobo	12
Feb14-535S.P	1 1/16	1:49⅖ft	5¾	115*	35	22½	21½	21½	JoyceE3	2000	72	Ginna'sWar 110	Kenwood 115	WildTip	9
Feb 7-539S.P	1 3-16	2:09⅕m	4	110*	110	14	12½	42¼	JoyceE4	2000	54	MissCSue 101	BriarBay 113	Gypsum	8
Feb 2-538S.P	1-70	1:49⅘sy	8	109*	3½	21	1½	21½	JoyceE5	2000	64	Wat'rKelpie109	MissForay111	Kenw'd	7
Jan26-532Hia	1 3/16	2:02 gd	26	119*	12	62¾	79	815	ChesterJ11	3000	56	Joann'sBoots 119	Mesabi 118	Feint	11

April 18 LD 1-2 ft :50h

Bumbashoot **112** B. g, 6, by Attention—Umbril, by Granville.

Breeder, Maurice Hyams. 1953..3 0 0 0 $140

Owner, Mrs. J. H. Woodcock. Trainer, R. Dees. $2.000 1952 10 0 0 0 $240

May18-532Suf	1 1/16	1:49⅗m	6¾	112	66½	512	39½	412	ZehrF7	2000	56	BlueW. 109	Billcella 112	Isoluc	7
May 5-538Suf	1 1/16	1:51 sy	24	112	53¼	47	58	613	ZehrF8	2000	48	M'nNight110	AnswerMan117	Dibillane	8
Apr28-531Suf	6 f	1:16⅖hy	55	114	109¼	1012	1110	118½	ZehrF7	2000	57	Annar 109	Caunsil 114	Quick Deal	12
Jun20-527Det	1-70	1:44⅘ft	3	▲116	710	68½	67	58½	RedmonF1	2000	76	Athlete117	Sultanp'per116	M'amJeep	8
Jun 6-525Det	1 1/16	1:48 ft	6	116	88	76	64	43	RedmonF5	2500	72	LateShip106	T'ry'sCane116	BeauN'sh	9
May31-522Det	6 f	1:11⅗ft	24	116	913	1013	911	810	RedmonF1	3000	80	Hard toGet114	Hal'sLinda117	O.K.D'k	10
Mar 6-526F.G	1 1/16	1:47 ft	8½	107*	59½	57	45	44½	H'd'b'kJN2	3000	79	FlyingBold 110	PapaFelix 112	Frisk	5
Feb26-529F.G	1 1-8	1:58 m	15	112	78½	811	814	819	BairdJ1	3500	39	M'kO'Night105	Ch'r'tWh'ls112	BlueW.	8
Feb 7-528F.G	1 1/16	1:46⅗ft	21	112	59	45½	57	48½	HooperC3	3500	77	SawB'ter111	D'ct'rL.E.112	MarkO'N't	7
Jan29-528F.G	1 1/16	1:47⅗ft	17f	112	87½	65	910	98¾	CraigH2	3500	72	Lick'tyCut110	Fly'gB'ld109	M'kO'Ni't	11
Jan23-528F.G	1 1/16	1:47⅖ft	12	115	26	56	67	68½	Cars'nsW2	3500	73	LicketyCut107	SawB'ter118	WellMet	7

May 16 Suf 3-4 ft 1:15⅘h   May 12 Suf 5-8 ft 1:02⅗h   May 2 Suf 1-2 m :53h

Benjomike **112** Blk. g, 5, by War Relic—Clonnie, by Dis Donc.

Breeder, R. M. Young & A. T. Simmons. 1953..1 0 0 0 (——)

Owner, Merrimac Stable. Trainer, J. D. Canzano. $2.000 1952 21 1 0 0 $2,075

May16-531Suf	6 f	1:12⅖ft	57	114	1211	1216	1212	96½	GrossE12	2000	79	D'ndyF't114	S'v'nPil'rs117	R'kVinc'nt	12
Nov29-521L.D	1 1/16	1:48⅗ft	7½	108	76	76½	75	87	JohnsonT8	2000	70	ChinaCol'n110	Martonna114	Asteroide	11
Nov21-529L.D	1 1/16	1:49⅘ft	21	114	88	58½	45	62½	Rich'dsL1	2000	68	She'sGotIt108	Secnav116	DoctorL.E.	9
Nov15-521L.D	1 1-4	2:11⅘ft	3½	110*	54½	56½	46½	45¼	UsseryR1	2000	74	BriarBay106	BestChal'ge111	GayC'rier	12
Nov 6-529L.D	1 1/16	1:49⅕ft	33	115	97	58	46½	46½	Rich'rdsL2	2000	67	She'sG'tIt107	Free asAir115	Hi-Pilate	11
Oct31-529L.D	1 1/16	1:48⅘ft	51	114	812	89	711	59½	Rich'rdsL5	2000	66	Wise Quest 114	Bouquet Billy 114	Red	9
Oct27-521L.D	1 1/16	1:48⅘ft	26	109‡	96	1013	917	917	R'w'thR10	2000	59	EasyCh'p110	Hi-Pilate116	W't'rKelpie	10
Oct15-521Rkm	1 1/16	1:45 ft	19	108‡	711	813	714	610	Rush'thR4	2000	78	Bar 110	FriendlySands 112	FleetingBy	10
Oct 7-529Rkm	1 1/16	1:46 gd	11	110*	1015	77½	45	65¾	Gl'snerG7	2000	77	Cl'nNaG'l 112	BillKeefe110	B'ldBr'n'n	12

May 25 Suf 3-8 ft :38⅗h   May 13 Suf 1-2 ft :49⅕h   May 7 Suf 1-2 gd :49h

Jim's Yen **105** Br. f, 4, by Knight's Caprice—Chance Yen, by Peace Chance.

Breeder, Mrs. S. Orr. 1953..11 0 2 0 $1,050

Owner, A. Rampulla. Trainer, H. O. Livingston. $2.000 1952..23 0 0 2 $729

May 7-538Suf	1 1/16	1:47⅖gd	18	103*	65	812	811	821	DeMelloC6	2500	58	PrincessBly113	Lee'sBaby108	Suptela	9
Apr30-532Suf	1-70	1:44⅖ft	25	103*	51¾	42¾	41¾	41	DeMelloC3	2000	83	StarkTwins 105	Rissan 108	Donnadoon	9
Apr24-531Suf	1 1/16	1:46⅗ft	11	109	31½	99	913	913	D'Aug'oJ1	2000	70	DaddyO.112	EasyHomer110	KingTaos	11
Apr21-538Suf	1 1/16	1:48 ft	4½	100*	2h	1h	21½	41¾	DeMelloC6	2000	74	Lusmores112	Angelica112	DaringMate	8
Apr18-522L.D	1	1:41⅗ft	21	109	44½	55½	66¾	79¼	D'Au'noJ7	2000	71	G'ceMae105	She'sGotIt108	S.ofDublin	10
Apr13-531L.D	1 1/16	1:51⅖sl	18	110	77¼	32½	31	21¼	D'Aug'oJ6	2000	62	DarkGlasses 112	Angelica 107	OurJan	10
Apr 8-532L.D	7 f	1:30⅘sl	6	109	42¼	89¼	813	817	D'Aug'oJ3	2000	56	Intermit't115	Dar'gM'te113	Bowl'dO'r	9
Apr 1-532L.D	5 f	1:03⅕hy	42	110	52½	42½	32	22½	D'Aug'oJ2	2000	72	Gallalad120	P'ntersGold115	GameL'y	9

May 16 Rkm 3-8 ft :38⅖b   April 5 LD 3-8 ft :38h   March 31 LD 1-2 m :53h

Arkmo * **112** B. h, 6, by George—Menorah, by Mirafel.

Breeder, George D. Ray. 1953 . 7 0 0 1 $350

Owner, H. W. Kumpey. Trainer, G. R. Handy. $2.000 1952 23 2 3 3 $4,834

May18-531Suf	6 f	1:13⅖m	6¼	114	23	54¾	1014	1014	MercierN9	2000	67	Scour 110	ArcticIke119	QuickDeal	12
May 1-531Suf	6 f	1:14⅗sy	8-5	▲109*	42¾	44¾	43¾	43	MercierN7	2000	72	M.Cross110	Plast'r'd114	PrintersDevil	9
Apr25-531Suf	6 f	1:12⅗ft	36	109*	45	43	43½	33¼	MercierN3	2000	82	Juana112	DandyFoot114	GoldenMean	9
Apr17-531L.D	7 f	1:30⅘sl	8½	111*	76	77	87¾	914	Merc'rN2	2000	59	Col'geTry114	M'icOsage116	Sail.High	12
Apr 2-532L.D	7 f	1:31⅘hy	7¼	110‡	52½	64½	67½	79¼	SpinaleV1	2000	59	Intermit't112	St'tMiss105	T'sieM'C'be	10
Mar23-539L.D	1	1:42⅕ft	36	111*	42	65¼	68½	811	MercierN9	2000	65	K'gMidas114	Bl'z'gSil'r120	Br'shM'th	10
Mar17-534L.D	7 f	1:31 gd	25	111*	75	32	65½	66½	MercierN6	2000	65	BlazingSilver 114	BabyPauly 116	Var	10
Nov25-529L.D	1 1/16	1:48⅘gd	15	113*	21	65½	99½	913	Ru'w'thR5	2000	63	Secnav113	Predominate115	Asteroide	9
Nov18-521L.D	1	1:42⅘ft	4¾	109*	65¼	44	32½	1n	Rus'w'thR5	2000	73	Lieuten't114	Conc'tP'ce106	Marton'a	11
Nov11-521L.D	1-70	1:48⅕ft	44	106‡	55	42½	31	21½	Hansm'nB4	2000	68	Snorkel 108	Escrow113	DeepWater	10

May 11 Suf 3-8 ft :37h   April 16 LD 3-8 ft :37⅖h   April 9 LD 1-2 ft :51h

Arrogant **110** B. g, 4, by Sammie—Trast, by Transmute.

Breeder, Mrs. T. Christopher. 1953..9 0 1 0 $525

Owner, A. E. Christopher. Trainer, V. J. Sovinski. $2.000 1952 18 0 0 1 $525

May20-538Suf	tca1 1/16	1:49⅘ft	40	110	1111	710	812	917	SmithV10	2000	77	DaddyO. 117	Red 115	MyDreamMarie	12
May13-539Suf	1 1/16	1:47 ft	23	110	88	54	53¼	55¼	SmithV2	2000	76	Click 112	Easy Chop 107	Uncle's Gift	12
May 9-539Suf	1 1-8	1:52 ft	48	110	44½	54	79½	815	F'r'dezAJ9	2000	66	Billetudo112	P'rf'tB'r'm120	BlueTh'ks	10
May 1-538Suf	1 1-8	1:56 sy	11	110	23	814	816	822	MartinJ5	2000	39	S'fe atH'me117	Resojet113	E'syH'm'r	8
Apr24-538Suf	1 1-8	1:53⅘ft	48	110	33	11½	22	24	MartinJ1	2000	68	BossH. 110	HowVain 115	BriarBay	8
Apr17-531G.P	1 1-8	1:57⅘sl	115	112	107¼	96¾	57	412	BasileM4	2500	43	TopCom'and117	LoCate113	Worcester	10
Apr15-539G.P	1 1/16	1:46⅗ft	83	104*	73¼	1212	1113	1011	DeverR11	2500	66	Sedulous115	GayGall'nt115	CaseHist'y	12
Apr 9-536G.P	1 1-8	1:52⅘ft	55	109	Lost rider.				Rob'tsP12	2500		M Cork 115	Rustum 115	Rob Crusoe	12

Red Design **115** Ch. g, 6, by Requested—Blue Tudor, by Blue Larkspur.

Breeder, Mitchell Searcy. 1953..4 1 0 1 $1,550

Owner, W. Sedlacek. Trainer, W. Sedlacek. $2.000 1952..2 0 0 0 (——)

May21-531Suf	6 f	1:12⅖ft	2½	114	1nk	11	13	13½	DeSp'toA3	2000	86	TwoF'th'rs114	Lee'sF'st111	Ringneck	12
May11-531Suf	6 f	1:11⅗ft	11	111	53¼	2½	3½	55½	WilderM4	2000	84	Maximal 118	ChinaColleen 104	Tedlin	12
Apr27-531Suf	6 f	1:14⅕m	6½	111	66¼	89¼	117¾	1113	WilderM3	2000	64	MerryZac107	Gottadance109	Gallalad	12
Apr 7-531G.P	6 f	1:11⅘ft	41	118	63¼	44½	42½	33	WilderM9	3500	83	N'r'sM'd115	D's'rtW'h116	Em'g'cyH'r	12
Nov 3-523L.D	5 f	1:00⅘ft	12	110§	98¾	913	812	714	WilderM8	2000	73	Br'wnskin113	MusicalLady111	G'dEgg	10
Jly 14-524Nar	6 f	1:12⅖ft	5	113	23	23	41¾	108½	WilderM8	2500	80	GrayChief117	Rampag'us112	Dan'yF't	12
Dec15-514TrP	1 1/16	1:48 ft	6-5	▲111*	64	69	46¼	514	Th'sonRA8	2000	58	B'st'nGray113	Bashaw113	Assassin't'r	10

May 20 Suf 3-8 ft :38⅕h   May 17 Suf 3-8 sl :38⅖h   May 10 Suf 3-8 ft :37h

2nd Suf

6 FURLONGS (out of chute). (Appealing, July 26, 1937—1:09⅗—4—117.) Purse $2,200. 4-year-olds and upward. Claiming. Non-winners of a race since April 1. 4-year-olds, 120 lbs.; older, 122 lbs. Non-winners since February 15 of three races allowed 3 lbs.; two races, 5 lbs.; one race, 8 lbs. Claiming price, $2,000.

Chart Book Index No.	Horse.	Date. Track Rec.	Wt.	Today's Wt.	Chart Book Index No.	Horse.	Date. Track Rec.	Wt.	Today's Wt.
71013	Scholarship	Jun52 Suf 1:12	119	114	84819	Rip Snort	Aug52 Rkm 1:12⅗	114	114
78315	Sigh Queen	Apr52 GP 1:14	104	107	86449	*Flying Hoop	Aug52 Rkm 1:13⅕	110	102
84818	*Thendara	May52 Bel 1:13⅗	107	104	86006	War Toro	Aug52 Rkm 1:11⅘	119	114
(78231)	Hobcaw Barony	Oct52 Rkm 1:12	114	114	864492	Sir Walter R.	Mar52 FG 1:11⅘	115	114
84900	Sir Stephen	Aug52 Rkm 1:12	117	114	85269	Hotrock	Jly52 Aqu 1:13⅘	115	109
85385	Final Drive	Jun52 Suf 1:12⅘	117	114	84959	Andantino	Jly52 Nar 1:11⅘	113	114
56907	Gunning Island	May52 Suf 1:12⅖	104	109	86449	Power Thrill	Oct52 Rkm 1:12⅖	112	112
83629	Big Blue	Dec52 TrP 1:13⅖	121	112	870022	Arctic Ike	Aug52 ScD 1:12⅕	117	119

Scholarship ⊗ **114** Br. g, 11, by Rhodes Scholar—Snooze, by Peter Pan.

Breeder, Mrs. F. Ambrose Clark. 1952 .17 4 4 2 $7,533

Owner, O. J. Ciresa, Jr. Trainer, D. McCoy. $2.000 1951 33 10 7 4 $15,025

Aug30-521Nar	6 f	1:12⅖ft	6¼	115	64	36	33½	57½	Peder'nG3	2000	81	DarkPigeon113	BarreFlint115	Fenelow	10
Jly 21-523Nar	6 f	1:12⅕ft	6	120	97¾	77½	56½	58	SconzaH11	2500	82	PrincessHope110	DandyF't115	O'rB'ly	11
Jly 17-522Nar	6 f	1:12⅖ft	3½	▲120	75½	55	2nk	1½	SconzaH6	2500	89	Limasol 113	WarToro 115	GoodEgg	10
Jun28-523Suf	6 f	1:12⅖ft	5½	122	55½	45½	41¼	51¼	Ped'sonG1	2000	85	Annie'sCh'ce117	L'tleAud117	D'dyF't	8
Jun25-522Suf	6 f	1:12⅕ft	2¼	▲122	65	54	66¾	77¼	Ped'sonG8	2000	80	G'laB'be112	ShoeShine112	BoldBr'n'n	9
Jun21-521Suf	6 f	1:12 ft	6	119	62¾	41¾	2½	1nk	Ped'sonG4	2000	88	Trucha 110	Basis 122	Portentous	9
Jun18-521Suf	6 f	1:12⅗gd	1	▲119	65½	56¾	41	33¾	MaddenD3	2000	81	S'v'nP'lars117	Sh'ley'sPride117	F'tn't	10
Jun11-522Suf	6 f	1:13⅕gd	3-2	▲117	32½	33½	22	11½	BurrC3	2000	82	Sh'l'y'sPride117	B'dieL'l'y107	B'lH'wk	10
Jun 6-522Suf	6 f	1:13⅕ft	3-2	▲112	63	44¼	31¾	11½	BurrC10	2000	82	Mesl 107	GreatMorning112	DorothyG.	12

May 20 Rkm 1-2 ft :52⅖b

Sigh Queen **107** Dk. ro. f, 4, by Brief Sigh—Randle's Queen, by Espino.

Breeder, R. J. Dienst. 1952 .18 0 1 0 $640

Owner, Jamie-Lynn Stable. Trainer, T. R. Queen, Jr. $2.000 1951 20 2 3 0 $4,440

Nov28-522L.D	5 f	1:00⅖ft	123	111	78¾	76½	711	712	ColaneriJ7	2000	77	NottsF'est115	BusyInd'n118	F'stMoon	12
Nov24-522L.D	7 f	1:30⅕sl	77	109	1010	1110	1015	1022	Gonz'zR5	2000	54	Caunsil 111	BigReward 115	BonaGirl	11
Nov 7-525L.D	7 f	1:30 ft	42	110	2½	31	45	712	WilderM4	2000	65	RuthC.105	Predominate113	Night'gale	8
Oct30-521L.D	5 f	1:00⅖ft	61	110	67½	69	611	914	Rich'dsL4	2000	75	NotJoe 115	Debonaire 108	SirRam	10
Aug 8-523Rkm	6 f	1:12⅘ft	48	109	109¼	88½	69½	67¼	WilderM11	2000	78	Gr'tNeck109	CountGalla114	NottsF's't	12
Aug 2-522Rkm	6 f	1:13 ft	10	105½*	86¾	86½	88¾	911	MaedaT11	2000	73	Br'nH'z'l104	N'ttsF'r'st114	R'b'rtK'by	11
Jun27-524Suf	6 f	1:12⅗gd	8¾	107	21	31½	55¾	611	Gon'zR1	2500	74	Orana 109	Pirate Jean 117	First Moon	7
Jun24-525Suf	1-70	1:45⅗ft	3½	107	11	11½	56	613	Gonz'zR2	2000	65	J'rCouns'l 105	H'tLi'tn'g107	N'neF'rU	12
Jun13-522Suf	6 f	1:13⅕ft	15	112	42¼	41½	23	88	Rod'ezEC5	2500	74	MissSiclette107	Sc'chR'ks112	Ins'at'n	10
Jun 2-528Suf	1 1/16	1:49⅖sl	3	104*	14	1nk	2nk	47	UsseryR4	2500	62	Vu'nSun109	MyD'mM'e110	Ha'ie'sGift	5

May 23 Suf 3-4 sy 1:18h   May 20 Suf 3-8 ft :37⅘h   May 15 Suf 1-2 ft :49⅗h

Thendara **104** Ch. m, 6, by Requested—Run Sun, by Chance Play.

Breeder, Frank E. McDonald. 1953 . 5 0 0 1 $350

Owner, Mrs. F. Tomasetti. Trainer, J. F. Plett. $2.000 1952 11 1 2 0 $2,150

Apr22-531Suf	6 f	1:13 ft	9	107*	1h	1h	41¾	75½	DeMe'oC12	2000	77	G'tadance109	WarToro117	ChinaC'l'n	12
Apr 9-532L.D	5 f	1:00⅘ft	2½	▲110	64½	64½	44	56	Gon'zR11	2000	81	T'x'sBr'gs108	L'tleA'd108	Pr't'rsG'ld	12
Mar21-531L.D	5 f	1:01⅗gd	3½	111	3nk	3nk	2h	41¼	Gonz'ezR1	2000	82	M'sicalL'y111	Br'nskin120	M'gicOs'ge	10
Mar17-532L.D	5 f	1:01⅘gd	5½	111	63½	2½	2h	31¾	Ped'sonG11	2000	80	B'rreFlint114	Ch'rf'ln'ss111	FolkM'sic	11
Jan13-534TrP	6 f	1:12⅗ft	72	112	54½	66	65¾	97¾	WilderM2	3500	76	K'thyM'd'l 106	H'v'lyH'sh108	B'dieL'y	12
Dec30-521TrP	5½ f	1:07⅖sl	12	112	52	52	64¾	96¾	WilderM12	2500	72	ConM'rch't113	ClassicNi't114	C'ntOff	12
Nov21-523L.D	5 f	1:00⅗ft	4¼	108½*	32	2½	1½	1½	JoyceE9	2500	88	SteelStrike108	Jolirab113	Brownskin	11
Nov10-521L.D	5 f	1:01⅘sl	10	112	24½	22	21½	2h	WilderM10	2000	82	DandyFoot113	L'tleAud115	TownTopic	10

May 23 Suf 5-8 sy 1:03⅖h   May 16 Suf 1-2 ft :48h   May 10 Suf 1-2 ft :51⅗h

NIGHT
HARNESS
RACING
TONIGHT

Painesville
RACEWAY

Rain or Shine
Post
Time
8:30

Hobcaw Barony 114 B. g, 7, by Fenelon—At Which, by Whichone.
Breeder, P. Godfrey. 1952..11 2 2 0 $3,565
Owner, Mrs. A. Gruschke. Trainer, J. J. Shugrue. $2.000 1951. 0 0 0 0 (——)
Nov27-523L.D 7 f 1:29⅖ft 6-5 ▲110* 2h 1½ 1h 1½ DeSpir'oA1 2000 80 Annar 114 Cleomis 119 EveningCape 12
Nov18-522L.D 5 f 1:01 ft 16 116 1012 1014 913 88½ WilderM11 2000 77 KingCross113 Fl't'gRock111 Rab'sSon 11
Oct30-522L.D 7 f 1:29⅕ft 5¼ 115 33½ 42 42½ 64½ WilderM7 2000 76 Annie'sChoice113 Escrow113 Mont'ra 11
Oct24-524Rkm 4 f :48⅗ft 6¾ 150 6 96½ 26 23½ WeekG9 2000 96 LittleH'rp130 BigBr's128 You andMe 9
Oct17-522Rkm 6 f 1:11 ft 27 117 79½ 89 46 45½ WilderM7 2000 88 Not Joe 109 Mona J. 111 Hy Ginnis 10
Oct10-522Rkm 6 f 1:12⅖ft 8¼ 117 61½ 75 76¾ 78¾ WilderM5 2000 78 FreeLunch 114 Bar 112 LittleBuck 10
Oct 6-521Rkm 6 f 1:12 ft 6 114 41¼ 31¼ 2nk 1h WilderM6 2000 89 WishEgan117 Rampag'us116 Persiana 9
Sep29-522Rkm 6 f 1:11⅖ft 5¾ 114 76¾ 97¼ 66½ 74¾ RossiS5 2000 87 Wassermatter114 Flyboy109 LittleAud 12
May 25 Suf 3-8 ft :37h May 22 Suf 3-4 ft 1:16⅕h May 18 Suf 1-2 sy :50⅖h

Sir Stephen 114 B. h, 7, by Shut Out—Biela, by Supremus.
Breeder, Lewis J. Tutt. 1953.. 3 0 0 0 (——)
Owner, L. E. Ogle. Trainer, L. E. Ogle. $2.000 1952. 25 4 2 4 $8,195
Apr23-531Suf 6 f 1:13⅖gd 30 114 1013 1017 1010 1017 WilderM4 2500 64 Gr'tSh'fle114 Sir'nsR'g115 Et'rn'lGr't 11
Apr16-531G.P 6 f 1:13⅘sy 54 117 1217 1220 1020 1119 B'rmanC5 3500 57 OddsAd'ce112 M'd'mC's111 Em'g'yH'r 12
Apr 3-532G.P 7 f 1:27⅖ft 12 115 95 1113 1113 1114 Scurl'kD5 3500 62 Chuckal'g115 H'n'yJ'r114 C'ckofthew'k 12
Oct25-521Rkm 6 f 1:12⅖ft 2½ ▲114 52½ 43½ 67½ 44 Contr'sJ10 2000 83 Ringneck112 LittleAud114 LadyKelzin 12
Oct20-521Rkm 6 f 1:12⅘ft 9¼ 117 42½ 22 21½ 21 Contre'sJ5 2000 84 Liberty Andy 114 MonaJ. 114 Sir Ram 9
Oct15-523Rkm 6 f 1:11⅕ft 3¼ 114* 42½ 65 67 54 UsseryR1 2000 89 LibertyAndy114 L'tleAud114 TimeRoll 8
Oct 6-522Rkm 6 f 1:11⅘ft 4¼ 117* 75½ 66 55¼ 51¾ DeSp'oA5 2500 88 Prop'ler114 Dash f.C'sh114 MusicalL'y 10
Sep30-525Rkm 6 f 1:11⅖ft 8 122 99¼ 77¾ 77½ 44¼ MaddenD4 2500 C3 Cambetta107 PeterBarton112 Floco 9
Sep19-522Nar 6 f 1:12⅗ft 6 120 98¼ 912 812 64½ Mad'nD4 2500 83 MyR'thie109 Sh'ly'sP'de117 Mr.Tw'ty 9
May 25 Suf 3-8 ft :38h May 20 Suf 5-8 ft 1:02⅘h May 13 Suf 1-2 ft :50h

Final Drive 114 Ch. g, 5, by Balladier—Southern Sun, by Solario.
Breeder, H. C. Ragan. 1953.. 1 0 0 0 (——)
Owner, Oak Hill Stable. Trainer, J. Meaney. $2.000 1952. 10 2 2 0 $3,993
Apr30-531Suf 6 f 1:12⅖ft 33 114 83½ 86¾ 811 711 Gon'zR3 2500 75 FloorBoss112 Pl'kyStar114 Etern'lGr't 10
Aug 5-528Rkm 1 1/16 1:49⅕sy 12 117 3½ 43 713 717 Gonza'zR7 2500 52 M.Ell'n's104 Fly'gMile115 Cr'k t.Whip 8
Jly 21-529Nar 1-70 1:44⅘ft 3 ▲108* 108¾ 86¾ 77¼ 66 UsseryR2 2000 75 L'toft'wn113 ChinaColl'n110 L'ckyDog 10
Jly 10-529Nar 1 1/16 1:47⅕ft 5 112* 1011 74¼ 54 2½ UsseryR10 2000 80 Biltrite113 M'st'rBrian110 EasySpell 12
Jun25-525Suf 6 f 1:11⅖ft 8 107 52¼ 710 56½ 68½ Gonz'zR7 2500 82 I Forgot 110 Ice Cap 107 Miss Stone 8
Jun10-524Suf 6 f 1:12⅕ft 38 117 1110 1213 128¾ 93 Gonz'zR11 3000 84 Danc'gMan112 Lib'tyAndy117 Cam'ta 12
May10-521Suf 6 f 1:12 ft 15 117 1113 1113 1111 117¼ Gon'lezR2 Alw 81 Barre Flint 110 Foxlets 117 Pip Pip 12
Apr24-522Suf 6 f 1:13 ft 20 115 51¼ 54¾ 41 1nk Gonz'ezR5 2500 83 Princ'sBly107 Br'k'nAr's107 Ch'r'gR'k 12
Apr10-526L.D 1 1:41⅘ft 7¼ 114 64½ 42 32 21 Gonz'zR2 Alw 77 Beau-Beau112 BigRew'd112 Experi'm 8
May 20 Suf 3-8 ft :35⅖h May 12 Suf 3-8 ft :37⅗h April 29 Suf 3-8 ft :37⅗h

Gunning Island 109 B. m, 7, by Grandace—I'm So Dry, by Desperate Desmond.
Breeder, Bayard Tuckerman, Jr. 1952.. 4 0 0 1 $280
Owner, Mr. & Mrs. F. Preece. Trainer, F. Preece. $2.000 1951. 12 4 3 1 $7,675
May10-521Suf 6 f 1:12 ft 4½ ▲102* 42 67½ 88½ 74 GodkinK9 Alw 84 Barre Flint 110 Foxlets 117 Pip Pip 12
May 5-524Suf 6 f 1:12 ft 3¼ 104* 34½ 34¼ 32¼ 31½ GodkinK9 2500 86 Mr.A.B.115 B'stD'gree114 D'styD'm'n 11
Apr24-522Suf 6 f 1:13 ft 8½ 104 74¼ 87¾ 106½ 71½ GodkinK10 3000 81 F'n'lDr'e115 Princ'sBly107 Br'k'nAr's 12
Apr21-522Suf 6 f 1:12⅘ft 3 ▲106* 31½ 5½ 610 77½ JewellW1 3000 76 MadAgain 102 MissM.T. 108 Foxlets 12
Jly 24-516Nar 3-4 1:11⅘ft 7-5 ▲112* 52 52½ 45 22½ Rich'sL3 3500 85 Sageness 110 L'tleAud 112 Hallieboy 8
Jly 12-514Nar 3-4 1:11⅘ft 4 110* 41¼ 43½ 34¼ 32½ Rich'sL2 4000 85 ShineOn120 SighMan108 TinyAdmiral 8
Jly 7-513Nar 3-4 1:12⅖ft 3¾ 107* 32¼ 21 1nk 1¾ Rich'rdsL3 4000 85 GeeWhiz114 Sageness104 Mus'lLady 8
Jun26-515Suf 3-4 1:12 ft 13 111‡ 65½ 76½ 78¼ 43½ Mars'llP5 Alw 81 M'sePone112 Scholarship122 Br'nskin 8
May 21 Suf 3-8 ft :36⅖h May 14 Suf 5-8 ft 1:03hg May 1 Suf 3-8 ft :37⅗b

Big Blue 112 Dk. b. g, 4, by Blue Swords—Marg Grier, by John P. Grier.
Breeder, Mrs. J. D. Hertz. 1953.. 8 0 1 0 $700
Owner, Elkcam Stable. Trainer, R. W. McIlvain. $2.000 1952.. 2 1 0 0 $1,350
Apr 1-532G.P 6 f 1:12⅖ft 7½ 111 52¼ 69 88 97¼ BaileyPJ5 4000 76 Sign'lC'de112 W'tchU'n112 OneTw'ive 12
Mar25-533G.P 6 f 1:12⅗ft 28 120 3nk 2½ 32 54¾ Batch'rL1 Alw 77 Warballa110 LordAdmiralty120 Sirad 12
Mar14-531G.P 1 1-4 2:05⅗ft 7¾ 112 13 816 925 928 Lassw'llG3 2500 43 FreePasses113 Certainly111 W'eyJohn 9
Mar10-531G.P 1 1-4 2:05⅗ft 4 113* 1h 108¾ 1019 1018 LesterW8 3000 53 Annotated115 CountEaster117 ToyFox 11
Feb25-534Hia 6 f 1:11⅕ft 36 120 83½ 87¼ 911 911 Lassw'lG2 Alw 81 C'ntBr'ze120 S'ldierS'n115 ActiveD'ty 12
Feb 9-532Hia 1 3/16 2:03 gd 25 117 11 11 21 21 Lassw'lG12 3000 65 ShortSupply102 LotOLuck122 Rinaldo 12
Jan24-532Hia 7 f 1:27⅘sy 57 118 41¼ 35 911 1117 LassweIlG5 Alw 54 Bl'ckam'r118 S'ldierS'n118 ActiveD'ty 12
Jan 6-533TrP 6 f 1:11⅕ft 5¾ 110 63¾ 88½ 1012 1113 Atk'sonT3 3250 78 S'ndFly110 MiltonB'rle108 B'gieW'ch 12
Dec31-529TrP 1 1/16 1:50 sy 8 115 1h 32 813 918 ChurchK5 Alw 44 Espedeco118 BlueRev'ke115 Br'rGh'st 12
May 25 Suf 3-8 ft :38⅕h May 23 Suf 3-8 sy :40b May 20 Suf 1-2 ft :52h

Rip Snort 114 Blk. g, 8, by Cohort—Riposo, by Hand Grenade.
Breeder. Mrs. Horace N. Davis. 1953.. 1 0 0 0 (——)
Owner, E. Millen & L. Haymaker. Trainer, L. Haymaker. $2.000 1952. 20 0 2 1 $1,522
Apr22-532Suf 6 f 1:11⅗ft 46 114 78¼ 613 610 614 Gonz'zR4 2000 76 Minus One 114 Annar 109 Lill L. 9
Nov 5-522L.D 7 f 1:29⅖ft 19 113 109¼ 1013 919 919 Gonz'zR4 2000 61 Jakab'm105 Lin'dHarry113Ch'p'nBuddy 10
Sep24-522Rkm 6 f 1:12⅖ft 42 114 912 57 44½ 63 TavaresA9 2000 84 Shirley'sPride117 D'ndyF't112 Qu'kD'l 10
Sep18-521Nar 6 f 1:12⅕ft 28 107* 64¾ 79 68½ 612 MaedaT1 2000 78 T'diesImp112 HyGinnis112 HurryPass 12
Sep12-528Nar 1-70 1:44⅖ft 13 107* 1011 44 712 916 DeSp'oA12 2000 67 FleetRoman110 T'ddiesImp112 W'rdril 12
Aug29-528Nar 1-70 1:46⅖ft 4¾ 113 89 53 63 78¾ GrossE5 2000 64 Rocklye 110 Pebble'sHour 113 Anamia 10
Aug21-525Rkm 6 f 1:12 ft 7¾ 114 74½ 75¾ 56¼ 22½ Cat'anoA1 2000 86 Helaneius114 Flighty104 WinningMiss 12
May 13 Suf 5-8 ft 1:02⅖hg April 5 LD 1-2 ft :54b

Flying Hoop 102 B. f, 4, by Hoop, Jr.—Flying Rita, by Flying Heels.
Breeder, Mrs. B. T. Clements. 1953.. 4 0 0 0 (——)
Owner, E. Siravo. Trainer, E. Siravo. $2.000 1952..14 1 4 2 $4,378
May12-531Suf 6 f 1:12⅖ft 38 107 64¾ 77¾ 88½ 109¼ Gonz'zR2 2000 77 Alb'yFair112 SirW'l'rR.114 Mus'lLady 12
May 4-531Suf 6 f 1:15⅖sl 13 108 21½ 57 813 910 Gonz'zR10 2000 61 Cr'sWise114 LadyFinn107 Qu'n'sTaste 12
Apr25-531Suf 6 f 1:12⅗ft 10 109 88½ 76½ 76 86¼ Gonz'zR6 2000 79 Juana 112 DandyFoot 114 Arkmo 9
Mar16-532L.D 5 f 1:01⅘sl 9½ 109 31 33½ 1014 1028 Gonz'zR3 2500 54 BlueBar 109 Doreen'sBoy 116 Jolirab 10
Sep12-521Nar 6 f 1:13⅗ft 5¾ 111 32½ 21½ 23 22½ Gonza'zR1 2000 80 NottsF'r'st111 Hat'rWar109 ByDegr's 11
Aug22-521Rkm 6 f 1:14 sy 6¾ 112 53 56¼ 610 513 Gon'zR7 2500 66 HoopJude109 Sw'tVinc't114 Gr'dError 10
Aug13-524Rkm 6 f 1:13⅖gd 3½ 112 2nk 1½ 21 45½ Gonz'zR2 3000 76 Cloudy104 CountGalla111 Promising 8
Aug 2-525Rkm 6 f 1:12⅗ft 6¾ 110 12 1½ 22 32¾ Gonz'zR6 3250 83 Jahi 105½ Cheerfulness 112 BusyIndian 7
Jly 10-522Nar 6 f 1:12⅘ft 2½ ▲108‡ 31¾ 32¼ 66½ 65½ MaedaT9 3000 81 W'lfcamp112 H'pJude106 HatterWar 12
Jly 5-523Nar 1 1/16 1:47⅘ft 6 115 13 12 13 34 Gonz'ezR8 3000 74 Enthused 113 Phil G. 115 Lot Won 8
Jun26-522Suf 1-70 1:45⅖ft 5½ 107 12 13 12 11½ Gon'zR9 2500 79 M't'rBr'n113 Dict'nl's112 SirJ'sephT. 9
May 16 Suf 3-8 ft :38h May 9 Suf 1-2 ft :49⅕h May 3 Suf 3-8 m :39⅖h

War Toro * 114 Lt. b. g, 8, by War Glory—Toro Helen, by Toro.
Breeder, Mrs. Alice M. Hansbrough. 1953.. 6 0 1 0 $400
Owner, W. Lewis. Trainer, J. W. Melanson. $2.000 1952. 37 5 3 6 $10,460
May 7-531Suf 6 f 1:14 gd 3 114 910 1012 910 96½ Rod'ezEC6 2000 71 Rom'type111 NavyFl'sh109 Tob'oKing 11
Apr22-531Suf 6 f 1:13 ft 11 117 87½ 74 21½ 2¾ Ro'uezEC8 2000 82 G'tad'ce109 ChinaC'l'n112 Sw'tSixt'n 12
Apr13-532L.D 7 f 1:29⅖sl 5¾ 115 62¾ 77 813 810 J'nsonT3 2000 70 Sw'p'gJo117 Heres'aDr'm110 K'gTaos 11
Mar30-534L.D 7 f 1:31⅕m 7½ 118 68¼ 711 714 719 HugginsJ7 2000 52 TeddiesImp116 BlueBar115 Asteroide 7
Mar27-534L.D 7 f 1:31⅖hy 5½ 115 76½ 57 58½ 56½ HugginsJ9 2000 63 Annar 105 Kroesette 112 Sunshade 11
Mar21-531L.D 5 f 1:01⅗gd 19 116 66¾ 63¾ 75¾ 62½ HugginsJ6 2000 80 M'sicalL'y111 Br'nskin120 M'gicOs'ge 10
Nov29-522L.D 7 f 1:29⅕ft 8-5 ▲116 98 42½ 41½ 1nk Rod'zEC11 2000 81 One a.One108 Stalit'h'm118 N'rForget 11
Nov21-524L.D 7 f 1:28⅘ft 3¾ 117 710 411 410 36 Ro'g'zEC5 2000 77 Coruscate115 Kroes'te114½ P'tWarS'le 8
May 23 Suf 1-2 sy :51⅖h May 19 Suf 3-8 sl :40⅕h May 14 Suf 3-8 ft :39⅕h

Sir Walter R. 114 Br. g, 6, by Knight's Caprice—Cleanser, by Sweep.
Breeder, M. & F. Browning. 1953 . 7 0 1 0 $480
Owner, Mrs. J. H. Woodcock. Trainer, R. Dees. $2.000 1952. 28 1 6 1 $3,615
May12-531Suf 6 f 1:12⅖ft 32 114 2nk 1nk 1nk 2½ ZehrF4 2000 85 Alb'yFair112 Mus'lLady114 Wentw'th 12
Apr23-531Suf 6 f 1:13⅖gd 42 114 67 711 88½ 916 JenkinsE8 2500 65 Gr'tSh'fle114 Sir'nsR'g115 Et'rn'lGr't 11
Apr15-532Kee 6 f 1:13⅕ft 16 116 84½ 75 76¼ 711 OwenW3 2500 75 AirMail 116 Betje 111 MichiganKid 12
Feb17-532F.G 6 f 1:13 ft 2¾ 112 62¾ 64 77½ 78½ OwenW4 2000 79 C'nq'r'nt118 S'tchTie110 M't-O-Blue 8
Feb10-533F.G 6 f 1:14⅗ft 4½ 112 32 42½ 53 93¼ C'fmanE5 2500 77 LutzGirl 110 FoxyV. 115 Syndicate 9
Feb 4-535F.G 6 f 1:12⅘ft 14 112 35 33½ 32½ 62¾ C'fmanE2 3000 86 V'nd'nell 110 ElPacho116 Lov'lyDevil 10
Jan29-535F.G 6 f 1:13⅘ft 3 112 21½ 21½ 53 812 C'fmanE6 3000 72 LovelyDevil 113 GrassSkirt113 Jackt'n 8
Dec29-525F.G 6 f 1:13⅕ft 7 112 2½ 2h 2h 22 C'ffmanE4 3500 85 Sp'dyVan119 Neverlator113 Desefolks 9
May 2 Suf 1-2 m :55b April 14 Kee 3-8 ft :38⅗b April 11 Kee 5-8 ft 1:01⅗h

Hotrock 109 B. m, 5, by Piping Rock—Priority, by Equipoise.
Breeder. Mereworth Farm. 1953.. 3 0 0 0 (——)
Owner, Oakhurst Farm. Trainer, J. Brouse. $2.000 1952 18 1 1 0 $2,975
Apr29-531Jam 6 f 1:12⅘ft 39 108 3½ 3½ 44½ 68¼ WallN8 3500 75 Preces'n118 O'rJ'hnWm.121 B'gieM'n 9
Apr 4-533Jam 6 f 1:13 ft 66 110* 51¾ 85¾ 78 56¼ BomanD3 3500 76 Toquila 116 SunCross 120 Vocabulary 10
Jan 9-533TrP 6 f 1:14 sy 57 108 96¼ 87½ 1111 98¼ ColeS8 3000 69 Argyroula114 Hollowbr'k110 Gr'tNeck 12
Dec13-521TrP 5½ f 1:05 ft 30 110 1213 1216 1014 910 BolandW5 2500 81 Mommy 114 HeavenlyHash 108 Po'Gal 12
Dec 4-525TrP 6 f 1:13⅕ft 45 111 3nk 4nk 3½ 63½ BolandW3 2500 77 ShortS'ply111 J'y'sDoll 113 Ne'sMer'd 12
Dec 1-522TrP 6 f 1:12⅖ft 42 111 65 65¾ 916 1015 BolandW6 2500 70 TestPat'rn117 Po'Gal 117 J'my'sDoll 12
Nov13-522Jam 6 f 1:13⅕ft 15f 113 33 33 65½ 107¾ HigleyJ11 3500 73 HenryD.M.113 Bee andBee109 Tu'bler 14
Nov 6-523Jam 6 f 1:14 ft 73 113 85½ 96¾ 75¾ 55½ HigleyJ7 3500 71 S'l'rsCh'ce116 G'shenP's113 P'g'nP'de 9
May 24 Suf 5-8 gd 1:02⅖h May 15 Bel trt 5-8 sy 1:05⅗b May 11 Bel trt 1-2 ft :50⅕h

Andantino 114 B. h, 10, by Iturbide—Andaluza, by Migrogeno.
Breeder. Santiago Lyon (Chile). 1953 . 2 0 0 0 (——)
Owner, P. T. Catalano. Trainer, P. T. Catalano. $2.000 1952.. 9 2 1 1 $3,330
Apr24-532Suf 6 f 1:13 ft 8¼ 114 1h 41½ 1117 1122 Sc'th'rnK8 2000 61 Plucky Star 122 Rissan 107 Camper 12
Mar12-531G.P 1 1-8 1:53⅖ft 9¾ 107 33 31 64½ 98¾ Perm'neR5 2500 68 RosemereCh'k109 Sandwyck105 Depal 11
Sep12-529Nar 1 1/16 1:47⅕ft 2½ ▲120 64¼ 86½ 43 25½ GrossE2 2000 75 StudyHour106 Hasher112 Red 9
Sep 4-529Nar 1 1-8 1:53⅘ft 2¾ ▲114 32½ 21½ 2½ 11 GrossE2 2000 77 HotTime107 WaterK'lpie114 L'tleH'pe 8
Aug28-529Nar 1 1/16 1:47⅘ft 4 ▲114 44½ 42¾ 41½ 33½ GrossE9 2000 74 Girder 114 Flyboy 114 IrishPrince 12
Aug25-522Nar 6 f 1:12⅗ft 11 114 98¼ 916 811 88 GrossE7 2500 80 D'sh f'rC'sh109 Gr'yCh'f117 ShiftyD'ra 10
Jly 29-528Rkm 1 1/16 1:46⅘ft 8 115 75¼ 127¾ 1213 1111 SconzaH7 2500 70 JimBr'ch115 IfComing110 Transatl'tic 12
Jly 16-524Nar 6 f 1:12⅖ft 8½ 114 78 88¼ 78¾ 65¾ SconzaH6 3000 83 Cambetta103½ Manie107 MissStone 8
Jly 3-521Nar 6 f 1:11⅘ft 19 113 21½ 21½ 1nk 1n SconzaH11 2500 92 Liveletlive110 Firebrake108 QueenZac 12
May 20 Suf 7-8 ft 1:29⅗h May 16 Suf 5-8 ft 1:02h May 13 Suf 1-2 ft :51h

Power Thrill 112 B. g, 4, by Eternal Bull—Sweet Margy, by Jacopo.
Breeder, A. B. Hancock. 1953 . 3 0 0 0 (——)
Owner, Bay Farm. Trainer, A. J. Zolman. $2.000 1952 26 1 2 3 $3,740
May12-531Suf 6 f 1:12⅖ft 25 112 42½ 44¾ 67¼ 55¾ Str'geB9 2000 80 Alb'yFair112 SirW'l'rR.114 Mus'lLady 12
Apr25-532Suf 6 f 1:12⅘ft 13 112 11½ 32 76¼ 86½ StrangeB5 2000 77 SevenPillars119 L'leAud114 AlbanyF'r 10
Apr11-535L.D 5 f 1:02⅕hy 27 115 31½ 32½ 67 76¼ StrangeB8 Alw 74 Cl'reD'b'r111 UAskedF'rit112 NineG's 8
Dec24-521F.G 6 f 1:14⅗gd 23 111 12 2½ 22 53½ ZehrF5 2500 76 Dia'dMoran109 B'dGold109 Bea'ulJ'ne 12
Dec20-521F.G 6 f 1:15⅕sl 42 113 11 22½ 32½ 56 RobertsC1 2500 71 GladeWell 114 Charan 111 SirensRing 12
Dec13-522F.G 6 f 1:14⅘ft 14 111 53 97½ 1112 1115 ZehrF3 2500 64 Cor'neT.117 Gambl'gL'y110 BridalT'st 11
Nov14-522L.D 5 f 1:00⅘ft 4¼ 113 2nk 21½ 33 55 DelpidioR2 2000 82 SirH'w'd113 Ch'rfuln's110 D'riesR'nd 10
Nov 7-524L.D 7 f 1:30⅖ft 14 115 31 85¼ 814 816 DelpidioR3 2000 59 BoyGenius113 Locarno105 Camouflet 10
May 22 Rkm 5-8 ft 1:03h May 19 Rkm 3-8 m :37⅖b May 9 Rkm 1-2 sy :55b

Arctic Ike 119 B. g, 5, by Winter Rules—Biota, by Pot au Feu.
Breeder, Mrs. H. B. Engel. 1953..13 2 1 1 $2,740
Owner, J. D. Silverman. Trainer, W. C. Prickett. $2.000 1952. 30 10 2 4 $8,779
May18-531Suf 6 f 1:13⅖m 13 119 75¾ 65¼ 34½ 23½ McL'nR4 2000 77 Scour 110 QuickDeal 105 OurFreedom 12
Apr24-532Suf 6 f 1:13 ft 9¾ 114* 107¾ 73¾ 77 79 TrioA1 2000 74 Plucky Star 122 Rissan 107 Camper 12
Apr13-532L.D 7 f 1:29⅖sl 9½ 114* 21 54 68 55¼ TrioA6 2000 75 Sw'p'gJo117 Heres'aDr'm110 K'gTaos 11
Apr 4-534L.D 7 f 1:28⅘gd 12 115* 52 44½ 45 46 TrioA9 2500 77 C'c'ntrate113 Th'illes113 Heres'aDr'm 10
Mar27-532L.D 7 f 1:30⅗hy 9½ 110* 75 31½ 2h 1½ TrioA3 2000 74 Crewhall 113 Rushing115 ScotchR'cks 10
Mar24-533L.D 7 f 1:30⅘sy 16 111* 65½ 67 55 58 TrioA2 2000 65 LuckyMicky116 EasySilver110½ Dom'n 9
Mar17-535L.D 7 f 1:29⅖gd 6 113* 64½ 66½ 42½ 34½ TrioA2 2000 75 Brok'nArches114 D'kPig'n114 Locarno 9
Mar 7-532S.P 1-70 1:47 ft 2½ 119 11 33 46 57 JonesRD1 1500 73 Rotangis117 L'dyDell 109 RaffleHouse 10
Mar 2-532S.P 5½ f 1:07⅘ft 4½ 118 95¾ 64¼ 3½ 1nk JonesRD10 1500 86 DangerD'gger116 Manie113 FreeNight 12
May 25 Suf 1-2 ft :51⅗h May 16 Suf 1-2 ft :52⅖b May 12 Suf 3-8 ft :36⅗h

3rd Suf

6 FURLONGS (out of chute). (Appealing, July 26, 1937—1:09⅗—4—117.) Purse $2,500. 4-year-olds and upward. Claiming. Non-winners of two races since April 18. 4-year-olds, 120 lbs.; older, 122 lbs. Non-winners since March 12 of three races allowed 3 lbs.; two races, 5 lbs.; one race, 8 lbs. Claiming price, $2,500.

Chart Book Index No.	Horse.	Date. Track Rec.	Wt.	Today's Wt.	Chart Book Index No.	Horse.	Date. Track Rec.	Wt.	Today's Wt.
87095	Lunation	Jly52 Nar 1:11⅗	108	112	874094	Desert Witch	Oct52 Rkm 1:11⅗	111	112
87189	‡Alphara	Aug52 Rkm 1:11⅖	114	107	77392	*Indian Jewel	Oct52 Atl 1:14⅗	114	109
87314	Floor Boss	Oct52 Rkm 1:12	106	115	86902	*Sirens Ring	Sept52 Rkm 1:11⅗	112	105
852864	Doreen's Boy	Sep52 Rkm 1:13	114	117	60189	Hasty Heart			107
597514	Sun Rusher	Mar52 OP 1:11⅖	115	114	86902	Dauntedid	May52 Suf 1:11⅗	104	114
(86765)	Plastered	May53 Suf 1:11⅖	114	117	(86899)	Dandy Foot	Aug52 Rkm 1:11	112	117
87314	Honey Jar	May53 Suf 1:12⅗	112	112	(87091)	Dance Band	Jan52 TrP 1:11⅘	111	112
870954	Navy Flash	Jly52 Aqu 1:11⅗	116	109	87550	All Richer	Oct52 Rkm 1:13	102	107

Lunation * 112 Ch. g, 4, by New Moon—Hipetyhop, by Canter.
Breeder. O'Farrell Bros. 1953..10 0 0 0 $100
Owner, J. J. Nash. Trainer, W. Sedlacek. $2.500 1952. 25 1 2 9 $6,321
May19-535Suf 6 f 1:12⅕gd 14 105‡ 65 56½ 67¾ 54½ WalshW1 2500 82 BedaBull 114 Desc'ntive114 StarPatch 12
May15-531Suf 6 f 1:11⅖ft 6¼ 112 63¾ DeSp'toA1 2000 87 Plastered114 PrintersD'l 112 Tideh'd 12
May 2-532Suf 6 f 1:14⅘sy 9¼ 112 45 42½ 66¾ 66½ WilderM8 2500 67 BigReward117 Aloran117 Gottadance 11
Apr30-531Suf 6 f 1:12⅖ft 12 112 21½ 44 912 914 WilderM9 2500 72 FloorBoss112 Pl'kyStar114 Etern'lGr't 10
Mar31-532G.P 6 f 1:12⅗ft 5½ 115 104½ 75 55½ 77½ WilderM7 3500 74 S'meFr'd116 Wat'rwh'l116 L'w a.High 12
Mar10-532G.P 6 f 1:10⅘ft 71 109 98¼ 67¼ 610 65¾ WilderM3 3500 85 Blessusgals 106 Scientist 107 Jamal 12
Feb14-531Hia 1 1-2 2:33⅕ft 43 102* 43½ 913 1015 1020 Wil'msL10 3500 57 Benhadar 118 Timus 122 Chilcat 11
Feb10-534Hia tc 1⅛ 1:55⅘ft 85 106* 54 811 1017 1114 O'BrienC6 4000 58 Bee a. Bee113 Lower t.B'm116 Timus 12
Jan29-532Hia 6 f 1:13 ft 44 116 52¼ 58 611 713 WilderM9 5000 70 Und'rPres'e118 Fl'gW'th'r121 Winst'y 12
April 28 Suf 3-8 m :40h April 9 GP 3-8 ft :37⅗h March 29 GP 1-2 ft :48⅗h

Alphara × 107 Br. g, 8, by Pharamond II.—Alpoise, by Equipoise.
Breeder, A. C. Ernst. 1953 . 7 0 1 3 $1,130
Owner, V. Posner. Trainer, J. O'Brey. $2.500 1952.. 41 4 1 10 $9,279
May20-531Suf 6 f 1:12 ft 7¼ 114 99¼ 1013 810 67½ Kn'pEJ10 2500 81 RockVincent110 Int'rmit'nt117 Scipio 12
May 8-531Suf 6 f 1:14 gd 2¼ ▲114 912 87½ 53¼ 22 McL'linR6 2500 76 Sw'p t.Sky106 BirdieL'l'y109 D'ndyF't 11
Apr24-534Suf 6 f 1:12⅖ft 10 109* 85¼ 69 46½ 31½ DeMelloC7 2500 84 Scipio114 HoneyJar112 NavyFlash 8
Apr21-532Suf 6 f 1:13⅗ft 16 109* 89½ 85¼ 57 36 Reg'toJA8 2000 74 Maximal 114 L'leAud114 Sw'p theSky 10
Apr 9-531Bow 6 f 1:13⅖sy 7 111* 1210 1217 1119 812 Reg'toJA9 2500 74 Gallop'gGus116 Dustpan116 M'seEye 12
Mar 7-533F.G 6 f 1:11⅘ft 45 107* 813 812 611 47¼ CoxW6 2500 87 Grilling 114 Anovas 106 Treetop 8
Feb14-532F.G 6 f 1:15 sy 28 112 1016 1013 1018 1019 BaileyPJ1 3000 59 ScotchWine113 Jackt'n108 Col'lSeven 10
Dec26-522F.G 6 f 1:15 m 5¾ 107 811 711 813 712 FalcoA9 2500 66 ElPacho118 Mrs.Valenti110 C'nnieRab 9
Dec19-524F.G 6 f 1:14⅗ft 5½ 109* 84½ 74¾ 65¾ 35 FalcoA9 2500 75 PadLock 118 Casein 107 Chatalle 11
May 14 Suf 3-8 ft :37h May 3 Suf 3-8 m :38h April 19 Suf 3-8 m :37⅘h

Floor Boss 115 Ch. g, 4, by The Sultan—Sky Rhonda, by Iron Cross.
Breeder, F. B. Koontz. 1953.. 5 1 0 0 $1,500
Owner, O. Schwartz. Trainer, S. Bernstein. $2.500 1952. 10 0 0 1 $350
May21-534Suf 6 f 1:12⅖ft 24 115 31½ 83¼ 63¼ 82¾ JohnsonT2 3000 83 Old Tom 114 Long Hill 114 Landom 12
May 5-532Suf 6 f 1:14⅖sy 4½ 115 68¼ 69 710 511 McL'nR1 2500 65 Br'wnskin122 NightM'n114 Dauntedid 10
Apr30-531Suf 6 f 1:12⅖ft 2½ ▲112 62½ 55 33¼ 1nk McL'linR2 2500 86 Pl'kyStar114 Eter'lGr't109 B'n toWin 10
Apr25-535Suf 6 f 1:11⅘ft 12 112 109¾ 1114 99 95¾ McL'linR5 3500 83 Rebee 112 Conquerant 120 MadAgain 12
Mar25-534L.D 5 f 1:01⅖sl 7 115 73½ 96 75¼ 76¾ KeeneH2 3500 77 SoSurp'sed110 Col'lSev'n108 L'dH'rry 9
Nov 8-525L.D 7 f 1:29⅗ft 3 110* 2h 65 65 64 UsseryR2 5000 75 W'tchUn'n113 BillyB'wl'gs113 F'thJ'k 8
Oct24-526Rkm 6 f 1:11⅖ft 13 109* 44 44½ 510 38½ JoyceE4 Alw 83 InletMiss 111 SoWell 109 Cortina 7
Oct18-523Rkm 6 f 1:11⅕ft 18 114 56 56 67 65½ MaloneyL1 Alw 87 Wild Fox 109 Inlet Miss 105 Irony 8
Oct13-5211Rkm 6 f 1:11 ft 35 106* 54 57½ 33½ 55½ JoyceE3 Alw 88 FlyingJib 107 TisJoe 112 PacificBound 8
Oct 9-527Rkm 6 f 1:11⅕ft 22 116 21 21½ 56 65¼ MaloneyL9 Alw 88 ManBar 111 SoWell 116 WildFox 9
May 25 Suf 3-8 ft :36⅕h May 20 Suf 3-8 ft :35⅖h May 16 Suf 5-8 ft 1:00⅗h

Doreen's Boy 117 B. h, 6, by Challador—Doreena, by Quatre Bars II.
Breeder, Audley Farm. 1953.. 9 1 1 1 $2,100
Owner, A. G. P. Hobbs. Trainer, W. C. Freeman. $2.500 1952. 19 1 1 3 $2,830
Apr29-531Suf 6 f 1:13 ft 17 117 2nk 53 33½ 48¼ J'nsonT6 2000 75 Maximal 117 BedaBull 114 Fr'c-tireur 12
Apr24-532Suf 6 f 1:13 ft 18 114* 3nk 3½ 913 914 WalshW12 2000 69 Plucky Star 122 Rissan 107 Camper 12
Apr18-533L.D 5 f :59⅗ft 8¼ 117 32½ 47 811 77¾ JohnsonT7 2000 85 Gay 114 Myth'gical 107 PluckyStar 11
A[illegible]-532L.D 5 f 1:02⅗hy 5¾ 117 2h 1h 3½ 52 ValdesL5 2000 76 Tidehead115 Debmode107 PluckyStar 10
Apr 6-534L.D 5 f 1:00⅕gd 17 117 74¾ 77½ 79¾ 714 MartinJ3 2500 76 Conquer'nt122 SalEgret109 N'tsFor'st 8
Mar31-531L.D 5 f 1:02⅗hy 4 116 12 11½ 1½ 1nk JohnsonT2 2000 78 J'n t.J'k'r115 Loc'lB'd 109 M'j'rWy'tt 9
Mar24-533L.D 7 f 1:30⅘sy 2½ 116 2h 42 66 612 DeSp'oA1 2000 61 LuckyMicky116 EasySilver110½ Dom'n 9
Mar19-531L.D 5 f 1:00⅖gd 2½ ▲117 21½ 21 21½ 34½ DeSp'toA2 2000 84 Q'ckDeal 106 BowledOver115 Gallalad 10
Mar16-532L.D 5 f 1:01⅘sl 7 116 52½ 45 23 24½ Bor'nkeR7 2500 77 BlueBar 109 Jolirab 116 SandPaper 10
Mayq 25 Suf 1-2 ft :49⅖h May 19 Suf 3-8 sl :38⅖h April 27 Suf 3-8 sy :39h

Sun Rusher 114 B. g, 5, by Heliopolis—Bum's Rush, by Blue Larkspur.
Breeder, J. W. Galbreath. 1952..10 4 0 1 $5,280
Owner, Mrs. E. Kravit. Trainer, J. W. Melanson. $2.500
Jun 7-524Suf 6 f 1:12⅗ft 3¼ 115 44¼ 34¼ 32¼ 44 Gon'zR10 c3500 81 AtomRide107 Pr'ceR's'm112 Camp'n'r 12
May31-525Suf 6 f 1:11⅘ft 4½ 110 12 13 12 13½ Gonz'zR7 3750 89 Ray K. 117 I Forgot 114 Alphara 8
May23-526Suf 6 f 1:12⅗ft 3 117 74¼ 63½ 75¼ 73 Allg'erH6 c3500 82 WatchUnion112 W'tw'th117 Char'gR'k 12
May14-525Suf 6 f 1:12⅘ft 3¼ 120 52 52 3¾ 52¼ Allga'rH3 Alw 82 AtomRide104 I Forgot112 QuickBuck 8
May 7-525Suf 6 f 1:13⅖ft 3 ▲120 42¾ 41½ 31 31¾ AllgaierH7 Alw 79 E'rnFlyway114 TigerM't115 GrayChief 11
Apr23-524Suf 6 f 1:13 ft 3¼ ▲117 96 98½ 1016 97½ Allga'rH8 Alw 75 CrossWise114 Tr'kFlier105 Cl'reD'ber 12
Mar28-524O.P 6 f 1:11⅖ft 3¼ 115 53 33 22 1h AdamsJ9 c4250 93 SchemingW'rld112 Sorority107 Royce 12
Mar19-524O.P 5½ f 1:06⅗gd 4-5 ▲118 86½ 86¼ 56½ 11 AdamsJ7 Alw 91 Le'seH'nd110 WildPeter120 Healy'sB'r 12
Mar14-524O.P 5½ f 1:05⅕ft 3¼ 120 1½ 1½ 12½ 14½ Allg'rH2 c2500 98 Star ofVil'n120 App'ring117 Wh'lD'c'r 11
Mar 5-523O.P 5½ f 1:08⅗gd 9½ 120 34 69½ 712 43¾ AllgaierH1 1800 84 Gottabee 105 Hydid 110 Milltown 12
May 20 Suf 5-8 ft 1:02⅗hg May 10 Suf 3-4 ft 1:17⅗h May 5 Suf 3-4 ft 1:18h

Plastered 117 Br. g, 5, by Pass Out—Winecup, by Sir James.
Breeder, T. F. Walker & J. J. Roche. 1953.. 5 1 1 1 $1,925
Owner, J. J. Roche. Trainer, J. J. Kelly, Jr. $2.500 1952..11 1 1 3 $2,835
May15-531Suf 6 f 1:11⅖ft 4¼ 114 1n Sol'enaF4 2000 91 PrintersDevil 112 Tideh'd117 Lee'sF't 12
May 6-532Suf 6 f 1:16⅕hy 3½ 114 73¾ 1010 1112 1234 Perm'neR9 2500 33 Cr'kice115 F't'gHome112 Mistr'sEdith 12
May 1-531Suf 6 f 1:14⅗sy 4 114 3¾ 3¾ 3¾ 2h KenneyF1 2000 75 MissCross110 PrintersDevil 113 Arkmo 9
Apr21-531Suf 6 f 1:13⅘ft 5½ 114 1h 1½ 44½ 38¾ KenneyF6 2000 70 Pl'kyStar114 BedaB'l 114 T'ieMcCabe 9
Apr15-532L.D 5 f 1:01⅘sl 11 114 53 33 45½ 85¼ KenneyF9 2500 77 J'inyJam106 S.theSky106 NottsFor'st 11
Jly 10-521Nar 6 f 1:13 ft 2¼ ▲117 77 1010 910 95 SpinaleJ1 2500 81 Rodeo 113 Anna 104 Limasol 12
Jly 4-522Nar 6 f 1:12⅕ft 9-5 ▲115 54 53¾ 34¼ 31½ KeeneH6 2500 88 You andMe120 Et'lWay113 GiftP'k'ge 9
Jun21-522Suf 6 f 1:11⅗ft 3½ 115 41¼ 45 66½ 54¾ AllgaierH6 3000 85 MyRuthie107 MissM.T.105 TigerMatt 10
Jun16-526Suf 6 f 1:12 ft 3' 115 35 33¼ 21 31 SpinaleJ8 Alw 87 Mr.A.B. 120 CrossWise 122 TigerMatt 8
Jun10-524Suf 6 f 1:12⅕ft 21 110* 85¼ 66½ 85¼ 113 SmithJH10 3000 84 Danc'gMan112 Lib'tyAndy117 Cam'ta 12
May 24 Suf 5-8 gd 1:02⅘h May 13 Suf 3-8 ft :37⅘h April 13 LD 1-2 gd :51⅕h

Honey Jar 112 B. c, 4, by Priam II.—Zero Hour, by Blenheim II.
Breeder. Circle M Farm. 1953.. 8 0 3 1 $1,875
Owner, W. T. Markey. Trainer, E. Anspach. $2.500 1952.. 5 0 0 0 (——)
May21-534Suf 6 f 1:12⅖ft 9¾ 112 73½ 93½ 74¼ 62¼ McL'h'nR5 3000 84 Old Tom 114 Long Hill 114 Landom 12
May13-532Suf 6 f 1:12⅗ft 2¾ ▲112 63¼ 43½ 31½ 2nk McLa'nR11 3000 85 Idealist115 UA'dForit114 CharingRock 12
Apr24-534Suf 6 f 1:12⅖ft 2¾ 112 53¼ 58 36 21½ McL'linR4 2500 84 Scipio 114 Alphara 109 Navy Flash 8
Apr14-531G.P 6 f 1:12⅖gd 2¼ ▲114 32½ 43 53½ 53¾ Comb'stN9 3500 79 J'my's Doll 112 Rugged Boy120 Nerve 12
Apr 3-532G.P 7 f 1:27⅖ft 4¼ 114 31½ 1h 1h 2nk Comb'tN10 3500 76 Chuckal'g115 Cockofthew'k118 Estu'ry 12
Mar26-532G.P 7 f 1:27⅖ft 13 114 63¼ 66 65½ 76½ Comb'tN11 3500 69 Ann'sS'lt'n115 G'tAdm'l 115 J'my'sD'l 12
Jan 9-533TrP 6 f 1:14 sy 8½ 111 41½ 56 46 44 Comb'tN11 3000 73 Argyroula114 Hollowbr'k110 Gr'tNeck 12
Jan 2-532TrP 6 f 1:12⅘ft 20 109 3½ 22 21 3¾ Comb'tN2 2750 82 Coyote114 PigeonPride104 NateH'zf'd 12
Dec24-522TrP 6 f 1:11⅘ft 16 109 51¼ 65¾ 911 911 Comb'tN10 3500 77 King'sQ'st108 Bowditch116 Ala-Flash 12
May 19 Suf 1-2 sl :52h May 12 Suf 3-8 ft :36h May 9 Suf 5-8 ft 1:03⅗h

Navy Flash 109 B. m, 7, by Tintagel—Navy Nurse, by War Admiral.
Breeder, Nydrie Stud. 1953.. 6 0 1 0 $690
Owner, E D F Stable. Trainer, C. W. Serbin. $2.500 1952. 25 1 3 5 $6,705
May19-535Suf 6 f 1:12⅕gd 8½ 109 1nk 11½ 1nk 41½ TavaresA7 2500 85 BedaBull 114 Desc'ntive114 StarPatch 12
May14-531Suf 6 f 1:12⅕ft 3¾ ▲111 1nk 2nk 74¼ 810 TavaresA6 2000 77 Intermittent111 L'tleAud116 Crewhall 12
May 7-531Suf 6 f 1:14 gd 2½ 109 15 12 1½ 2nk TavaresA1 2000 78 Rom'type111 Tob'oKing112 LittleH'rp 11
Apr24-534Suf 6 f 1:12⅖ft 9¾ 112 1h 21½ 24 45½ TavaresA6 2500 80 Scipio 114 Honey Jar 112 Alphara 8
Apr21-532Suf 6 f 1:13⅗ft 8¾ 109 31 1h 34 58½ TavaresA4 2000 71 Maximal 114 Little Aud114 Alphara 10
Jan10-531TrP 6 f 1:11⅗gd 7½ 101* 51¾ 84¾ 108¾ 1214 Will'msL7 3000 75 SolidTrick109 EmptySea108 J'y'sBest 12
Dec31-525TrP 6 f 1:12⅖ft 5¾ 110* 1½ 2½ 43½ 55 Ches'rJ12 c2500 80 Stag'rH'me120 LeftB'nk113 L'nePilot 12
Dec13-521TrP 5½ f 1:05 ft 5¼ 112* 22 24 34½ 55 ChesterJ3 3000 86 Mommy 114 HeavenlyHash 108 Po'Gal 12
Dec 1-522TrP 6 f 1:12⅖ft 3½ 117 21½ 23 35½ 68¾ Lawl'ssR9 3000 76 TestPat'rn117 Po'Gal 117 J'my'sDoll 12
May 18 Suf 3-8 sy :38⅖h April 15 GP 3-8 ft :36⅘b April 6 GP 1-2 ft :50⅕b

Desert Witch 112 B. m, 6, by Arabs Arrow—Thidiot, by Invermark.
Breeder. Baylor O Hickman. 1953 .11 1 1 0 $2,600
Owner, Mr. & Mrs. H. Thompson. Trainer, H. W. Fisher. $2.500 1952 21 0 1 3 $1,670
May22-531Suf 6 f 1:11⅘ft 3¾ 113 65 44¼ 32½ 45½ McL'nR3 2500 83 HiG'rgie116 CharingRock116 Debmode 9
May18-533Suf 6 f 1:13⅘m 4½ 112 21½ 21 13 13 McL'nR8 3000 79 WesternNi't110 Wri't'sW'g116 Kr's'te 8
May 8-531Suf 6 f 1:14 gd 9¼ 112 55 44 63½ 53½ Ro'uezEC7 2500 74 Sw'p t.Sky106 Alphara114 BirdieL'ley 11
May 1-535Suf 6 f 1:15 sy 5½ 112 2½ 21 42½ 58½ Ro'uezEC1 3000 64 Sir'nsR'g109 Pop-B'tle111 EyeC'tcher 7
Apr27-532Suf 6 f 1:14⅕m 9½ 112 77¼ 43½ 43½ 44¼ Ro'uezEC1 3000 73 Debmode115 FireyOne105 GrassSkirt 11
Apr11-533G.P 7 f 1:23⅗ft 22 110 53 43½ 78½ 614 SkellyJ3 4500 81 P'nantDay117 ForayVina114 Scientist 10
Apr 7-531G.P 6 f 1:11⅘ft 6½ 116 2½ 21 1½ 2h BurrC5 3500 86 N'ro'sM'd115 R'dD's'n118 Em'g'cyH'r 12
Mar27-532G.P 7 f 1:25⅗ft 23 110 2h 43 64¼ 56 Fe'dezF1 3500 80 Rug'dBoy114 BlueRev'ke114 Tulk'gh'n 11
Feb11-532Hia 1 1-8 1:53 ft 13 111 51¼ 911 1017 1022 BurrC12 3500 49 St'matSea106 N'ro'sM'r'd114 M'N'ht 12
Feb 2-532Hia 1 1-8 2:02⅖hy 27 111* 26 922 925 928 Will'msL4 3500 Fr'shBr'ze116 Pr'c'sRose119 Argyr'la 12
May 14 Suf 3-8 ft :36⅖h May 7 Suf 3-8 gd :37⅖h April 26 Suf 3-8 gd :37h

Indian Jewel 109
Gr. g, 7, by Bahram—War Jewel, by War Whoop.
Breeder, Robert C. Winmill. 1952.. 9 2 1 0 $1,800
Owner, Copaut Stable. Trainer, P. Utman. $2.500 1951.. 2 0 0 0 (——)
Nov 8-522G.S 1 1-2 2:37⅕ft 32 115 2½ 99 1016 917 Stid'mG12 3000 60 Sunnyman115 Bri'tOmen109 GayCount 12
Oct31-525Wat 1 1/16 1:47 ft 3-5 ▲118 23 1h 13 14 StidhamG4 2000 87 GuestCup115 Jay113 TheMaid 7
Oct29-528Wat 1 1/16 1:47 ft 3½ 110 1h 13 11½ 12 StidhamG3 2000 87 HoneyB'ch108 J'dyCave107 Bl'kChicle 10
Oct27-527Wat 1-70 1:44⅘ft 10 114 69½ 55 45 26 StidhamG4 2000 82 Sm'lPlay111 FoxCh'l'ge120 IrishGame 8
Oct21-528G.S 1 1-4 2:07⅘ft 111 112 78 1219 1222 1016 Rich'ndC12 3000 54 Sunnym'n111 MahH'vens111 P'nCh'ce 12
Oct 9-522G.S 6 f 1:13⅕ft 46 111 1114 1119 1118 1014 SmithGL2 3000 68 Agrarian-U 109 FlyingEast 109 Zipper 12
Oct 1-528Atl 6 f 1:12⅗ft 73 114 1113 1014 1016 910 SmithGL6 3000 72 Sherry 124 Abbie Co 106 Infaith 12
Jly 1-528Mth 1 1-4 2:08⅘ft 54 114 41½ 712 713 610 StidhamG8 2500 52 Sunnyman114 FreeP'sses114 CountOff 10
Jun21-521Mth 6 f 1:12⅗ft 83 116 1112 1015 913 812 S'dhamG12 2500 73 FoxeyLead116 Thorn116 MasterSho'n 12
May 14 Rkm 3-8 ft :36⅗b

Sirens Ring × 105
Dk. br. f, 4, by Sky Raider—Geraldine, by Stimulus.
Breeder. J. D. Gay. 1953..17 1 3 3 $3,530
Owner, R. Lentini. Trainer, R. Lentini. $2.500 1952..24 5 0 2 $7,225
May16-534Suf 6 f 1:11⅗ft 6 112 66 68½ 56½ 56¾ Rod'ezEC6 3000 83 Landom 114 Winstay 114 LonePilot 8
May13-533Suf 6 f 1:12⅕ft 4½ 112 99¼ 811 610 34½ Ro'uezEC8 3000 82 EyeCat'r106 BirdieL'y109 WhiteBones 11
May 1-535Suf 6 f 1:15 sy 4½ 109* 57 55 32¼ 13½ WardPA3 3000 73 Pop-B'tle111 EyeC'tcher114 FireyOne 7
Apr23-531Suf 6 f 1:13⅖gd 9½ 115 43 32 21 22 Ro'uezEC2 2500 79 Gr'tSh'fle114 Et'rn'lGr't113 St'rP'tch 11
Apr20-532Suf 6 f 1:16⅘hy 5¼ 112 57½ 67 56½ 34 McL'linR10 2500 60 MistressEdith104 Scipio114 M'rdeeC. 10
Apr 9-535L.D 7 f 1:29⅖ft 5 111 96 76½ 64¼ 77 Rich'dsR8 2000 73 AsOrd'r'd116 M'sF'r'y114 D'm'ndCr's 11
Apr 2-531L.D 7 f 1:32 hy 3½ 113 55½ 713 612 516 MartinJ8 2000 51 Caunsil 112 NoSho 110 KingTaos 8
May 24 Suf 3-8 gd :37h May 7 Suf 3-8 gd :39h April 28 Suf 1-2 m :53b

Hasty Heart (M) 107
Ch. f, 4, by Maxim—Makista, by Viviani.
Breeder, P. Mellon. 1952.. 1 0 0 0 (——)
Owner, P. Keough. Trainer, H. O. Livingston. $2.500
Jun12-527Del 1 1/16 1:47⅕ft 3¾ 111 86¼ 1011 813 816 Gardn'rD1 2500 61 Q'k'rMeet'g116 StoweCr'k111 TopL'k 12
April 24 Bel 1-2 ft :49⅖h April 21 Bel 3-8 gd :36⅖hg

Dauntedid 114
Ch. g, 8, by He Did—Daunt, by Lucullite.
Breeder. W H. Gallagher. 1953.. 2 0 0 1 $300
Owner, L. Barbieri. Trainer, F. Kimberley. $2.500 1952..16 4 1 2 $8,330
May16-534Suf 6 f 1:11⅗ft 12 114 43½ 35 712 712 PowersR2 3000 78 Landom 114 Winstay 114 LonePilot 8
May 5-532Suf 6 f 1:14⅖sy 15 115 56¼ 46 34½ 37¾ PowersR10 2500 68 Brownskin122 NightM'n114 Intermit't 10
Nov20-521L.D 5 f 1:00⅘ft 2 ▲117 53 65 1215 129½ DeLuciaJ3 2000 77 HiGeorgie115 Sh'sPride108 Debonaire 12
Nov 5-521L.D 5 f 1:00⅗ft 3½ 112* 52 31½ 33 42¼ Hans'nB10 2500 86 JungleFeast 115 MyRuthie 109 NotJoe 10
Oct27-522L.D 5 f 1:00 ft 3¾ ▲113* 1½ 12 11½ 1h JoyceE6 2000 91 D'r'n'sB'y113 Sh'ley'sP'e118 WishEg'n 11
Oct17-522Rkm 6 f 1:11 ft 6¾ 117 21½ 22 79 813 Paf'ndiL10 2000 81 Not Joe 109 Mona J. 111 Hy Ginnis 10
Oct 9-524Rkm 6 f 1:11⅗ft 9¾ 117 1h 2h 86 107¼ RossiS5 3000 84 M.Stone114 Dash f.C'sh114 Char'gR'k 12
Oct 4-525Rkm 6 f 1:13⅕hy 8-5 ▲112* 2nk 2nk 31½ 55¼ DeSpi'toA8 3500 78 R'ySc'ne111 L'yAl'x'dra111 F'd'rK'p'r 8
Sep23-524Rkm 6 f 1:12⅘ft 8-5 ▲109* 12 13 13 1½ DeSpir'oA1 3000 85 Mocha114 Do-Do119 EternalGreat 11
May 21 Suf 5-8 sy 1:04h April 27 Suf 1-2 sy :52h

Dandy Foot × 117
B. g, 6, by Boss Hoss—Toy Foot, by Time Maker.
Breeder. P. A. Rothfuss. 1953.. 3 1 1 0 $1,850
Owner, Mr. & Mrs. J. M. Lingle. Trainer, J. M. Lingle. $2.500 1952..23 6 4 2 $9,865
May16-531Suf 6 f 1:12⅖ft 9-5 ▲114 11½ 11 1½ 1n DeSp'toA9 2000 86 S'v'nPill'rs117 R'ckVinc't110 AshTr'y 12
May 8-531Suf 6 f 1:14 gd 4¼ 114 33½ 32 41¼ 42½ Champ'eG4 2500 75 Sw'p t.Sky106 Alphara114 BirdieL'ley 11
Apr25-531Suf 6 f 1:12⅗ft 2¾ 114 13½ 1h 2h 2nk DeSp'toA1 2000 85 Juana 112 Arkmo 109 GoldenMean 9
Nov24-524L.D 5 f 1:02⅗sl 2-3 ▲115* 31½ 32½ 21½ 22 DeSp'oA4 2000 76 Mus'lL'y114 Myth'log'l 109 M'keSw'y 10
Nov18-522L.D 5 f 1:01 ft 3 115* 1h 31 43½ 54½ R'w'thR10 2000 81 KingCross113 Fl't'gRock111 Rab'sSon 11
Nov10-521L.D 5 f 1:01⅘sl 1-2 ▲113* 14½ 12 11½ 1h DeSp'toA5 2000 82 Thendara112 LittleAud115 TownTopic 10
Oct27-523L.D 5 f 1:00⅖ft 1 ▲108* 1h 1½ 1½ 13 DeSpir'oA4 2000 89 Caunsil 111 Brownskin 113 FirstSentry 8
Oct23-522Rkm 6 f 1:10⅘ft 5½ 109* 12½ 12½ 2½ 45 DeSpir'oA1 2000 90 NotJoe112 BarreFlint119 NoWaiting 12
Oct18-521Rkm 6 f 1:11⅗ft 2½ ▲112* 16 15 1h 54 DeSp'toA6 2000 87 LongHill 117 B'rreFlint119 NoWaiting 10
May 7 Suf 3-8 gd :37⅘h May 5 Suf 5-8 ft 1:04h April 24 Suf 1-2 ft :51h

Dance Band × 112
B. m, 6, by Stagehand—Court Dance, by Jamestown.
Breeder, Mrs. Emil Denemark. 1953.. 5 1 1 0 $1,700
Owner, I. Cowan. Trainer, L. Thompson. $2.500 1952..12 2 1 3 $4,850
May19-531Suf 6 f 1:13⅖gd 3 109 73¼ 2nk 2½ 11 Kn'ppEJ10 2000 81 MusicalL'y114 Caunsil 112 Print'rsG'd 12
May13-531Suf 6 f 1:11⅘ft 14 109 43¼ 55½ 88 88¾ Kn'ppEJ5 2500 80 MissCross110 Gr'tSh'fle117 HiGeorgie 12
Apr21-533Kee 6 f 1:13 ft 4¼ 113 75 45½ 32 21½ ChurchK3 2500 85 College 118 Hudgens 118 Tintina 10
Apr18-531Kee 7 f 1:26⅖sy 6½ 113 42½ 43 31½ 52¾ RogersC7 2500 77 Clevelander120 Lilac114 Londonderry 12
Apr 9-531Kee 6 f 1:12⅘ft 5¼ 109 73¼ 94 76 78¾ AnyonE4 2500 79 Irony 109 Tintina 109 Bonrilla 12
May23-526Suf 6 f 1:12⅗ft 7½ 114 119¼ 97 107¾ 84 ValdesL4 3500 81 WatchUnion112 W'tw'th117 Char'gR'k 12
May17-523Suf 6 f 1:12⅖ft 4 114 1112 1112 95¼ 98¾ ValdesL10 3500 77 Campaigner115 RosySc'e107 TigerM't 11
May10-524Suf 6 f 1:12 ft 7 114 55¼ 57 43¼ 31½ ValdesL10 3500 86 MadAgain110 Cl'ire D'b'r114 B'ldL'd'r 10
Apr30-526Suf 6 f :13⅗sl 2¾ 112 56 66½ 66 42½ ValdesL7 4000 77 TrickFlier110 TigerMatt110 MyFr'd'm 7
Apr26-525Suf 6 f 1:13⅖m 3¼ 112 610 611 55¼ 35¾ KeeneH1 4000 75 TwoFeath'rs111 Enf'rc'r112 Alphara 6
May 25 Suf 3-8 ft :37⅘h May 8 Suf 1-2 gd :51⅖h May 6 Suf 1-2 m :54⅖h

All Richer 107
Ch. f, 4, by The Fighter—My Argo, by Happy Argo.
Breeder. A. Richer. 1953.. 1 0 0 0 (——)
Owner, W. Radford & P. Stagliano. Trainer, C. McDonough. $2.500 1952..12 2 1 1 $2,535
May23-531Suf 6 f 1:14⅘m 55 104‡ 96½ 911 913 914 Deste'noR1 2500 60 AshTray114 Pr't'rsDevil 112 LonePilot 10
Nov28-529L.D 1 1:42 ft 37 107* 11½ 43½ 911 811 Tomb'oJ11 2000 66 Rissan109 Was'rmatter111 Intermit'nt 11
Nov 5-523L.D 7 f 1:29⅗ft 10 105‡ 35½ 68½ 68½ 79½ H'nsm'nB3 2000 69 WarToro115 TexasBrags115 OceanPlay 10
Oct31-521L.D 5 f 1:00⅖ft 9½ 105‡ 54½ 44 812 710 R'w'thR7 2500 79 Beam'gLight114 KingCr's112 Eb'n'zer 11
Oct17-524Rkm 6 f 1:12 ft 28 102‡ 1½ 1h 1h 64¾ Rush'thR3 2500 84 Sirens Ring 114 Nome 109 Nine Gees 8
Sep22-523Rkm 6 f 1:12⅗ft 25 109* 52¼ 54¾ 811 108½ SmithJH7 2500 77 Orana 106 Baqueano 117 Boy Genius 12
Sep16-525Nar 6 f 1:14⅘sl 6½ 106* 33 54¾ 46½ 42¾ SmithJH8 2500 74 LadyFinn111 Wolfcamp112 BusyIndian 8
Sep10-521Nar 6 f 1:13⅕ft 2½ 109* 51¾ 44 65½ 43¼ SmithJH10 2500 82 Hoop Jude 109 The Slip 112 Lady Finn 12
Sep 4-521Nar 6 f 1:13⅖ft 15 107* 2½ 2½ 12 12 SmithJH2 2500 84 Ultim'um112 West'nNi't112 Sw'pTh're 9
Aug22-527ScD 6 f 1:13⅗ft 7-5 ▲108 2h 1½ 11½ 23 SavoyJ3 Alw 87 Tenafly103 SwanMaiden111 Snobility 7
May 21 Suf 1-2 ft :52h May 10 Suf 3-4 ft 1:16⅖h May 5 Suf 5-8 ft 1:04⅖h

4th Suf

6 FURLONGS (out of chute). (Appealing, July 26, 1937—1:09⅗—4—117.) Purse $3,000. 3-year-olds. Maidens. Special weights. Weight, 118 lbs.

Chart Book Index No.	Horse.	Date. Track Rec.	Wt.	Today's Wt.
867683	Signargirl	May53 Suf 1:13⅖	108	108
86768	Hy-Punk	May53 Suf 1:15⅘	118	118
68597	*I'm Fred	Aug52 Rkm 1:14	118	113
844062	Count Pur			118
87094	Mona Lou	May53 Suf 1:13⅕	113	113
84753	Free Neche	Oct52 Rkm 1:14⅗	110	118

Chart Book Index No.	Horse.	Date. Track Rec.	Wt.	Today's Wt.
	Lady Dil			113
874103	*I'm Precious	May53 Suf 1:13⅘	109	113
870944	The Beagler	Oct52 Rkm 1:13⅗	118	118
87007	Double Header II.	Apr53 Bow 1:17Zsl	120	118
85811	Lady Cheer	Mar53 GP 1:13⅘	115	113
86109	Dick's Rocket	Apr53 Suf 1:15⅕	115	118

Signargirl (M) 108
B. f, 3, by Signator—Avion Girl, by Display.
Breeder, J. L. Cleveland. 1953.. 3 0 1 2 $1,200
Owner, C. A. O'Neil, Jr. Trainer, W. B. Keene, Jr. 1952.. 2 0 0 0 (——)
May15-534Suf 6 f 1:13⅕ft 3 108* 24 31 MaedaT2 Mdn 81 MysticGold 118 MonaLou 113 Equilla 8
May 8-534Suf 6 f 1:13⅘gd 11 108* 612 59 36 22½ MaedaT8 Mdn 76 Montenegrin118 MonaLou113 Equilla 11
Jan 2-533TrP 6 f 1:12⅘ft 40 119 86¼ 54 59 310 GreenB4 Mdn 73 ChinaDoll 119 W'rLass119 Belm'tGray 12
Dec18-525TrP 5½ f 1:07 ft 25 114* 66 58½ 714 66¾ MaedaT11 Mdn 74 Sp'gFrolic119 M'rjohn119 JustaR'w'd 12
Dec 9-523TrP 6 f 1:12⅕ft 108 107* 108¼ 1114 1218 1114 MaedaT11 7000 72 PetiteL'sie119 R'm'nJ'n113 StarH'th'r 12
May 25 Suf 3-8 ft :36h May 21 Suf 1-2 ft :49⅗h May 14 Suf 3-8 ft :36⅗h

Hy-Punk (M) 118
B. c, 3, by Hy-Cop—Daisy Girl, by Daisaburo.
Breeder, E. E. Winch. 1953.. 1 0 0 0 (——)
Owner, L. C. Haynes & E. Wing. Trainer, G. R. Handy.
May15-534Suf 6 f 1:13⅕ft 5½ 118 713 713 Merc'rN6 Mdn 69 MysticG'ld118 MonaLou113 Signargirl 8
May 25 Suf 3-8 ft :36h May 21 Suf 1-2 ft :50⅖h May 14 Suf 3-8 ft :35⅗h

I'm Fred (M) 113
B. c, 3, by Skytracer—Transformation, by Transmute.
Breeder, Puckety Farm. 1952.. 7 0 0 2 $590
Owner, Jay-Bob Stable. Trainer, V. J. Sovinsky.
Aug14-523Rkm 6 f 1:11⅖ft 5½ 110 67 714 720 725 WilderM7 3700 67 Sherry L. 110 War Bullet 113 Ruth 10
Aug 2-521Rkm 6 f 1:12⅗ft 2½ ▲118 53 44½ 58 37 WilderM8 3500 79 WarBullet113 Pamjon115 BogsPride 11
Jly 14-523Nar 5 f 1:00⅗ft 5 119 108¼ 55½ 32¼ 32¼ KeeneH2 5000 90 GladysKni't116 Mahat114 Guarnerius 12
Jly 7-524Nar 5½ f 1:06⅘ft 9 111 53¾ 65 67¼ 711 Allga'rH3 7000 77 CherylAnn109 JeanBound106 Haskell 7
Jly 3-524Nar 5 f 1:00 ft 67 118 97½ 85¾ 67 65¾ AllgaierH1 Mdn 89 B'ndFast115 Ch'ceSn'w118 N'tm'gL'd 12
Jun12-523Suf 5½ f 1:07⅘ft 27 118 63 99½ 911 914 Wild'rM6 AlwM 70 Insom'a115 GoodZeph'r110 Ann'sLove 12
Jun 2-523Suf 5 f 1:01⅖m 6½ 118 32½ 611 68 612 Wild'rM3 AlwM 73 Fly'gFl't115 Fr'mParley118 Ch'eSnow 8
May 20 Suf 1-2 ft :49⅕h May 7 Suf 1-2 gd :49h

Count Pur (M) 118
Br. c, 3, by Manipur—Tiny Reigh, by Reigh Count.
Breeder, M. Follmar. 1953.. 4 0 2 0 $1,225
Owner, C. D. Glazier. Trainer, C. D. Glazier. 1952.. 4 0 0 0 $115
Apr16-534L.D 7 f 1:32⅕sy 3½ 117 46 31½ 22 24½ PowersR6 AlwM 61 Draf'gB'rd110 Bamma115 Andromeda 11
Apr 9-533L.D 7 f 1:30⅖ft 8½ 115* 63¼ 1h 1h 2½ Van'reD5 4500 74 Mlle.Lamar115 Andromeda112 Geggy 10
Apr 4-535L.D 5 f 1:00⅕gd 48 114 1010 1218 1218 1216 PowersR12 Alw 74 K'p'gP't'd117 D'dyW'g98 Sw'tP'k'gs 12
Jan30-533S.P 5½ f 1:07 ft 15 115 98¼ 1010 911 77½ PafundiL2 Mdn 82 CoverOff 111 Ahnighito 110 MelsBest 11
Dec 5-523TrP 6 f 1:12⅖ft 218 118 1212 1216 1215 1217 GruberW8 Mdn 68 G-Two118 FortMonm'th118 EasyTom 12
Dec. 5th, 1952—Daily Racing Form Time, 1:11⅘.
Nov 3-523Spt 7 f 1:28⅖ft 20 118 21½ 32 44½ 714 VanH'kE6 Mdn 71 Rebus 118 FloydE. 118 FightingAnnie 7
Oct28-521Spt 7 f 1:30⅕ft 70 118 62¾ 67½ 54½ 44¼ VanH'kE8 3500 72 D'kDes't118 Fight'gAn'e115 L'raJ.W. 10
April 3 LD 3-8 hy :47⅘h March 27 LD 5-8 m 1:05⅗h

Mona Lou (M) 113
Br. f, 3, by Little Beans—Leap Year Lass, by Pharacase.
Breeder, R. Palladino. 1953.. 3 0 1 1 $900
Owner, C. McDonough. Trainer, C. McDonough. 1952.. 3 0 1 0 $725
May19-534Suf 6 f 1:12⅕gd 5½ 111 612 59½ 413 511 McL'nR1 Mdn 76 NancyClare 110 NavyLord 118 Dander 12
May15-534Suf 6 f 1:13⅕ft 3¼ 113 14 2h SpinaleJ4 Mdn 82 MysticGold 118 Signargirl 108 Equilla 8
May 8-534Suf 6 f 1:13⅘gd 6 113 24 2½ 12 33½ SpinaleJ11 Mdn 75 Montenegrin118 Signagirl 108 Equilla 11
Jly 23-523Nar 5½ f 1:07 ft 4 113* 1½ 2nk 2nk 23 DeSpi'oA2 Mdn 84 PrincessDita 118 Pashpie 118 Johann 12
Jun12-523Suf 5½ f 1:07⅘ft 12 115 11 11½ 11½ 4¾ D'A'oJ10 AlwM 83 Insom'a115 GoodZeph'r110 Ann'sLove 12
Jun 4-523Suf 5 f 1:00⅗ft 7½ 115 43¾ 78½ 79½ 66¾ D'Au'oJ4 AlwM 82 JohnJ.Jr.115 LittlePeep112 Insomnia 8
May 24 Suf 1-2 gd :50⅗h May 13 Suf 1-2 ft :50h May 7 Suf 1-2 gd :49⅘hg

Free Neche (M) 118
B. g, 3, by Free For All—Charwoman, by Discovery.
Breeder, T. P. Morgan. 1953.. 3 0 1 0 $675
Owner, F. M. Poncelet. Trainer, F. M. Poncelet. 1952.. 3 0 0 0 (——)
Apr21-533Suf 6 f 1:15⅕ft 7¾ 118 38 47 48 613 MartinJ3 Mdn 59 U.Call 118 LadyCheer113 CloudedSun 8
Apr 4-535L.D 5 f 1:00⅕gd 17 110 1111 814 813 813 MartinJ2 Alw 77 K'p'gP't'd117 D'dyW'g98 Sw'tP'k'gs 12
Mar26-533L.D 7 f 1:32 sl 14 118 2½ 21 22 29½ Mart'nJ6 AlwM 57 F'ht aL'tle113 DimN'ht118 Mlle.L'm'r 8
Oct24-522Rkm 6 f 1:13⅖ft 10 112 1011 910 811 69¾ Rich'sL11 c2500 72 G'denCh'e104 Cas'lCh'e107 C'l'busB'd 11
Oct20-524Rkm 6 f 1:12⅘ft 49 110 1017 108½ 58 79¼ Rich'rdsL8 3500 76 Braseda110 Popnjac117 BrightKitchen 10
Feb20-521S.A 3 f :33⅘ft 135 118 12 1416 1414 TrentH3 Mdn 77 Threesome118 LastWord118 Brickbat 14
May 25 Suf 1-2 ft :50⅕h May 20 Suf 3-4 ft 1:19⅖h May 15 Suf 5-8 ft 1:01⅖h

Lady Dil (M) 113
Br. f, 3, by Dilawarji—Cas Sen Princess, by Cacador.
Breeder, D. Hickey (Ireland). 1953.. 0 0 0 0 (——)
Owner, Mrs. S. McKean. Trainer, J. S. Donohue.
May 21 Suf 5-8 ft 1:05h May 16 Suf 3-4 ft 1:15hg May 11 Suf 5-8 ft 1:02hg

I'm Precious (M) 113
Ch. g, 3, by Piping Rock—Precious Years, by Whichone.
Breeder, J. Miron. 1953.. 3 0 0 1 $350
Owner, H. L. Cornwell. Trainer, H. L. Cornwell. 1952.. 6 0 2 0 $1,025
May22-532Suf 6 f 1:12⅗ft 10 108* 87 76¼ 45½ 36½ DeMelloC3 4500 78 Occupy-Pass110 Finery108 TinkerNeff 12
May 9-533Suf 6 f 1:12⅗ft 11 109* 55 67 66¼ 66 DeMelloC3 3500 79 C'n'sHoppou122 H'stiN'ht119 M'nFl't 8
May 1-534Suf 6 f 1:17 sy 9 118 96¼ 97½ 54½ 63¼ JenkinsE9 4000 60 M.Flosida113 Bamalita113 F'lFestival 12
Nov 6-525L.D 7 f 1:31 ft 20 109 911 68 53 2n B'ucherJ12 3000 72 Ruth 107 BrightKitchen 112 ThirdAct 12
Oct30-524L.D 7 f 1:30 ft 111 114 911 613 36 25 CorollaC8 4000 72 Laverne 107 Cantina 111 Pamjon 11
Oct22-522Rkm 6 f 1:12⅗ft 35 111 1221 1117 1115 1115 Contre'sJ8 3000 71 Coffee-House109 P'mjon109 Olivianna 12
Oct17-523Rkm 6 f 1:12⅖ft 32 115 1217 1218 1121 1015 Allg'erH2 AlwM 72 Capt'nGabe110 D'dyW'g115 Triumph't 12
Jun23-521Aqu 5½ f 1:07⅖ft 75 118 117 1217 119¼ 1014 McC'ryC6 7500 73 Prism 118 Yeoman 118 Clear Path 12
May30-521Bel wc4½ f :52 ft 39 119 20 178¾ 176½ 1512 PorchG13 6000 77 C'tryCoz119 P'w'rP't119 P'de ofJ'dea 20
May 21 Suf 3-8 ft :37⅗h May 17 Suf 5-8 sl 1:05⅗h May 13 Suf 5-8 ft 1:03⅗h

The Beagler (M) 118
Ch. g, 3, by Flushing II.—Bus Girl, by Time Maker.
Breeder, B. Tuckerman, Jr. 1953.. 1 0 0 0 $175
Owner, B. Tuckerman, Jr. Trainer, P. Schwartz. 1952.. 2 0 0 0 $300
May19-534Suf 6 f 1:12⅕gd 9¾ 115 713 813 513 410 Malo'yL11 Mdn 77 NancyClare 110 NavyLord 118 Dander 12
Oct20-523Rkm 6 f 1:13⅕ft 18 118 85¼ 78 69½ 44½ Mal'eyL3 AlwM 78 Triumph't 111 Haskell 110 Fi't aLittle 9
Oct 9-523Rkm 6 f 1:11⅕ft 40 118 66½ 710 713 412 MaloneyL7 Mdn 81 Duffin 113 Haskell 113 FiveStar 12
May 24 Suf 1-2 gd :49h May 18 Suf 1-2 sy :49⅖h May 15 Suf 5-8 ft 1:01⅖h

Double Header II. (M) 118
B. c, 3, by Big Game—Sword Knot, by Trimdon.
Breeder, The National Stud (Eng.) 1953.. 6 0 1 0 $1,350
Owner, Green Dunes Farm. Trainer, S. Payne.
May18-536Suf 1 1/16 1:48 m 6¼ 113 53½ 67½ 617 721 RossiS7 Alw 55 GoGoGo118 ScollaySq're118 StevieBoy 7
May13-537Suf tc a 1 1:42⅗ft 14 112 65 44¼ 46½ 46¾ RossiS6 Alw 97 Montenegrin115 GoGoGo112 F'rNight 9
May 9-537Suf 1 1/16 1:45 ft 60e 108 1212 1220 1222 1221 Perm'eR7 HcpO 70 MissJoanne114 EpicKing119 Afric'nce 12
May 4-537Suf 1-70 1:45⅗sl 4½ 110 43½ 45 67¾ 68½ Gonz'lezR6 Alw 69 Brooketta 110 GoGoGo 107 Bo-Cap 6
Apr14-536Bow 1 1/16 1:50 gd 49 112 65¼ 24 2½ 21 CutshawO5 Alw 70 PassPlay119 R'dy toWear119 Muguet 7
Apr 8-534Bow 6 f 1:14⅕sl 46 120 116 1012 916 916 Cutsh'wO6 Mdn 66 Mr.G.115 Admiration110 FurryFriend 12
May 25 Suf 3-8 ft :36⅖h May 17 Suf 3-8 sl :35⅖h May 12 Suf 3-8 ft :36⅗hg

Lady Cheer (M) 113
Ch. f, 3, by Royal Cheer—Lightning Lady, by Cherokee.
Breeder, H. A. Kimball. 1953.. 4 0 2 1 $1,400
Owner, H. A. Kimball. Trainer, H. A. Kimball.
May 5-536Suf 6 f 1:15 sy 11 107 67 818 819 819 Perm'eR5 Alw 54 Time f.S'd104 N'yClare100 N't'm'gL'd 8
Apr24-535Suf 6 f 1:13⅘ft 2¾ 100* 43½ 34 22 3nk DeM'loC8 AlwM 79 Up the R'er120 Br'lick107 Sc'laySq're 12
Apr21-533Suf 6 f 1:15⅕ft 1-2 ▲113 25 22 21 21 DeSp'oA1 Mdn 71 U.Call 118 Clouded Sun113 King Sign 8
Mar19-532G.P 6 f 1:13⅗ft 19 115 1½ 1h 2h 21 Perm'neR8 7000 76 Stratheden115 Bruce120 Fight'gWhiz 11
May 25 Suf 3-8 ft :36h May 12 Suf 3-8 ft :36⅗h May 4 Suf 3-8 hy :37⅗h

Dick's Rocket (M) 118
Ch. g, 3, by Blue Flyer—Miss Hicks, by Petrose.
Breeder, T. Dickinson. 1953.. 3 0 0 0 (——)
Owner, Cavalier Farm. Trainer, R. S. McNabb.
May 8-534Suf 6 f 1:13⅘gd 56 118 1019 1019 817 819 DelpidioR6 Mdn 60 Monte'grin118 Signagirl 108 MonaLou 11
May 2-534Suf 6 f 1:15⅕sy 49 115 1015 1015 910 918 DelpidioR2 Alw 54 ScollaySq're113 LouisK.112 Et'rn'lH'y 10
Apr24-535Suf 6 f 1:13⅘ft 73 115 75¾ 55¼ 89½ 87 Delp'oR11 AlwM 72 Up t.River120 Briarlick107 LadyCheer 12
May 19 Rkm 3-8 m :39⅘b April 18 LD 5-8 ft 1:04⅘h April 16 LD 3-8 ft :38hg

5th Suf

1 MILE AND 70 YARDS. (Accolade, July 3, 1936—1:41⅕—6—120.) Purse $2,500. 4-year-olds and upward. Fillies and mares. Claiming. Non-winners of two races since April 18. 4-year-olds, 117 lbs.; older, 119 lbs. Non-winners since April 1 of three races allowed 3 lbs.; two races, 5 lbs.; one race, 8 lbs. Claiming price, $2,500.

Chart Book Index No.	Horse.	Date. Track Rec.	Wt.	Today's Wt.
870923	Skein	Apr53 Suf 1:44⅘	115	111
86237	*Stark Twins	Apr53 Suf 1:44⅖	105	107
860134	Anamia	Sep52 Nar 1:44	110	111
863582	‡China Colleen	Jly52 Nar 1:44⅘	110	104
(87002)	Scour			112
85813	*Annar	Jly52 Nar 1:44⅘	110	109

Chart Book Index No.	Horse.	Date. Track Rec.	Wt.	Today's Wt.
869062	Lee's Baby	Jun52 Wat 1:44⅖	108	114
87314	Lady Edwina	Jly52 Nar1:45⅘	110	109
87413	Game Dame	May52 GS 1:47⅖	103	109
87095	Meg			109
84478	*Daily Nuisance			106
87413	Midnight Queen			111

Skein 111
Dk. br. m, 5, by Sir Jim James—Hope Diamond, by Apprehension.
Breeder, S. D. Sidell. 1953..15 3 1 3 $3,055
Owner, D. Schmeck. Trainer, A. Cataldi. $2.500 1952..17 2 0 3 $1,740
May19-532Suf 1 1/16 1:47⅕gd 10 110 21½ 32½ 36 37 Hug'nsJ1 2000 73 HastyTiger113 MoonNi't110 Prof'rJoe 11
Apr30-532Suf 1-70 1:44⅖ft 7½ 115 62¾ 53¾ 53¾ 51½ McL'linR7 2000 82 StarkTwins 105 Rissan 108 Donnadoon 9
Apr23-538Suf 1 1/16 1:46⅘ft 5 112 54 52¼ 44½ 44 McL'linR7 2000 78 MillP't112 Neddie'sDoll 110 Fl'h ofL't 7
Apr11-539L.D 1 1/16 1:49⅖sl 8¾ 112 72¾ 67½ 68½ 46 McL'linR7 2000 67 Dominion115 S'fe atH'me110 Ev'nRisk 8
Apr 2-539L.D 1-70 1:48⅘hy 12 117 42½ 31 12 32¾ FlorioA1 2000 64 P'perL'u117 P'f'tB'hr'm114 Ultim't'm 8
Mar28-533L.D 7 f 1:30⅕sl 6½ 115 53¼ 48 57¾ 56¾ FlorioA3 2000 69 Conq'r'nt117 M'ryTh'ht112½ Sir'nsR'g 9
Mar21-532L.D 7 f 1:30⅘gd 10 115 118¼ 96½ 74¼ 52½ DownsW11 2000 70 D'm'ndN'te110 B'n toWin113 NoW't'g 11
Mar14-536S.P 1 1/16 1:49⅕ft 9-5 ▲109* 813 56 58 35½ BuellB6 Alw 69 Strada104 GreatNeck110 Okl'maTime 11
Mar12-536S.P 6 f 1:13⅖ft 7¼ 107* 34 32 3½ 1h BuellB1 Alw 87 HeWolf 108 Rehearser 113 FentyO. 6
May 16 Rkm 3-8 ft :39⅗b April 17 LD 5-8 m 1:08b April 10 LD 3-8 ft :39h

Stark Twins 107
Br. f, 4, by Free For All—Miss B. Grable, by Action.
Breeder, Bieber-Jacobs Stable. 1953.. 7 1 0 0 $1,250
Owner, Meadowhill Stable. Trainer, H. W. Fisher. $2.500 1952.. 9 1 2 1 $4,675
May 9-532Suf 1 1/16 1:45⅗ft 3½ 108 1½ 31½ 1220 1219 JoyceE1 2000 69 PegasusII. 112 . Alas 108 HastyTiger 12
Apr30-532Suf 1-70 1:44⅖ft 19 105* 31¼ 31¼ 1nk 1n JoyceE5 2000 84 Rissan 108 Donnadoon 110 Jim'sYen 9
Apr24-534Suf 6 f 1:12⅖ft 12 105* 73¾ 813 816 817 JoyceE8 2500 69 Scipio 114 Honey Jar 112 Alphara 8
Apr14-532G.P 6 f 1:13⅕gd 11 110 63½ 73¾ 85 85¾ SkellyJ10 3500 73 Buzfuz116 DelveAround116 LeftBank 12
Apr 3-532G.P 7 f 1:27⅖ft 20 110 11½ 33 33 54 SkellyJ11 3500 72 Chuckal'g115 H'n'yJ'r114 C'ckofthew'k 12
Jan13-536TrP 1 1/16 1:47⅘ft 17 106 119¾ 118¾ 1211 1115 ColeS5 3500 58 Daydr'mer108 HillSt't113 Landm'kGal 12
Jan 3-533TrP 6 f 1:13⅕gd 13 107* 106½ 1011 911 1018 LesterW4 4000 63 GayRom'ncer112 SilverK119 StrayGift 11
May 16 Suf 3-8 ft :38h April 29 Suf 3-8 ft :37h April 23 Suf 3-8 ft :37⅖h

Anamia 111
Ch. m, 8, by Adalid—Maja Mia, by The Panther.
Breeder, Cesar Gonzalez Guerrico (Arg.). 1953.. 5 0 0 1 $375
Owner, Sandy Lane Farm. Trainer, E. Siravo. $2.500 1952..22 4 0 2 $6,245
May 7-538Suf 1 1/16 1:47⅖gd 5¼ 110 99½ 78 56½ 46¼ Gonz'zR7 2500 73 PrincessBly113 Lee'sBaby108 Suptela 9
Apr29-538Suf 1 1/16 1:47⅕ft 3 107 76½ 11 1nk 31¼ Gonz'ezR4 2000 79 DaddyO.117 Blemish117 Hallieboy 8
Apr25-532Suf 6 f 1:12⅘ft 32 109 911 99 87¾ 75½ Gonz'zR4 2000 78 SevenPillars119 L'leAud114 AlbanyF'r 10
Apr21-531Suf 6 f 1:13⅘ft 51 109 98¼ 77½ 56½ 59 Gonza'zR3 2000 70 Pl'ckyStar114 BedaBull 114 Plastered 9
Apr 2-534L.D 7 f 1:31 hy 30 113 812 921 923 927 Gonz'zR4 2500 45 BestFr'nd106 Jim'nyJam112 EasySil'r 9
Nov28-528L.D 1 1:40⅗ft 13 113 1212 99 812 814 R'uezEC11 2500 70 Fortni't113 Predominate113 GoodBoy 12
Nov18-528L.D 1 1/16 1:48 ft 2 ▲109* 79½ 65½ 76¼ 79¾ JoyceE3 2500 70 LittleBuck117 MajorFactor115 Secnav 8
Nov11-526L.D 1-70 1:46⅖ft 4 108* 1016 77½ 3½ 32½ JoyceE10 2500 76 S'lingHigh115 Steppen117 Fr'dlyS'nds 10
May 25 Suf 1-2 ft :50⅕h May 17 Suf 1-2 sl :50⅗h April 18 Suf 1-2 gd :51⅘h

China Colleen 104
B. m, 7, by Chop Chop—Neelia, by Sickle.
Breeder, Mrs. B. K. Douglas. 1953.. 5 0 2 1 $980
Owner, B. Lazarus. Trainer, F. Duncan. $2.500 1952 22 2 9 3 $7,380
May11-531Suf 6 f 1:11⅗ft 12 104‡ 64¾ 52¾ 41 22½ WalshW9 2000 87 Maximal 118 Tedlin 110 CrossWise 12
Apr25-531Suf 6 f 1:12⅗ft 4½ 109 67 66 65½ 55¾ D'Aug'oJ5 2000 79 Juana 112 DandyFoot 114 Arkmo 9
Apr22-531Suf 6 f 1:13 ft 7¾ 112 64¼ 63½ 62¾ 34¼ D'Aug'oJ9 2000 79 Gottad'ce109 WarToro117 Sw'tSixt'n 12
Mar27-534O.P 6 f 1:13⅖gd 8-5 ▲106* 51¼ 31 23 25 KaelinF11 2000 78 Th'bRock109 R'singN't104 Suzie'sG'l 12
Feb24-532O.P 6 f 1:15⅘m 3 ▲116 42¼ 54½ 68 68¼ RogersC12 1800 63 TrickyMaud116 ZacaD'ys114 Hayrachi 12
Nov29-521L.D 1 1/16 1:48⅗ft 5¾ 110 2h 1½ 11 1nk D'Aug'oJ3 2000 77 Martonna114 Asteroide115 OceanPlay 11
Nov24-525L.D 7 f 1:31⅖sl 3½ 113 2½ 2h 2h 22½ D'Aug'oJ8 2500 67 Conc'tP'ce108 N'rBet'r113 Rom'yAnn 8
Nov19-521L.D 1 1/16 1:49⅗ft 6¼ 110 22½ 21½ 22½ 21½ Rich'rdsL5 2000 70 R'ssNewl'd120 G'gesGirl 109 Oc'nPlay 11
May 16 Suf 1-2 ft :50⅖h May 5 Suf 3-8 ft :37⅖h April 18 Suf 1-2 gd :51⅘h

Scour 112
Br. f, 4, by Rough Pass—Cleaning Time, by Grand Time.
Breeder, J. Y. Christmas. 1953 . 1 1 0 0 $1,300
Owner, W. Sedlacek. Trainer, W. Sedlacek. $2.500 1952 10 1 2 1 $3,025
May18-531Suf 6 f 1:13⅖m 6 110 54¼ 2nk 14 13½ DeSpir'oA3 2000 81 ArcticIke119 Qu'kDeal 105 OurFr'dom 12
Sep25-525Rkm 1 1/16 1:47 ft 6-5 ▲110 76½ 32½ 41¾ 33 MaddenD5 2000 75 InCash104 ByDegrees107 MyDr'mM'e 10
Sep12-526Nar 6 f 1:13⅗ft 3¼ 108§ 66¼ 78 67 66¼ WilderM2 3250 77 West'nNi't112 Kingdiment108 L'Avion 8
Sep 4-525Nar 6 f 1:13⅗ft 9-5 ▲107* 109 98¾ 610 22 UsseryR5 2500 81 BusyInd'n108 Chacma105 PowerThrill 10
May 9-526Suf 1 1/16 1:46⅘ft 9½ 105 613 79¾ 712 720 SpinaleJ5 4500 62 Cl'syCh'ce115 C't-of-Blue112 Dayd'er 7
May 2-525Suf 6 f 1:13 ft 6 110 42¾ 32¼ 2nk 1¾ KeeneH8 4000 83 JonesBr'k114 Ultimatum105 EasyP'dy 8
Apr18-522G.P 7 f 1:27⅖ft 4 110 84 75½ 66 95¾ Scurl'kD4 c4000 70 Bl'kLady104 Ultim't'm110 Fr'nchLace 12
Apr 9-522G.P 7 f 1:26⅕ft 8 105* 74¾ 49 35 21 Stev'nRL6 4000 81 Mlle. Ell 110 Straight 115 JohnA. S. 12
Mar28-524G.P 6 f 1:12⅖sy 28 106 106¾ 86¾ 89¾ 912 RobertsP7 5500 71 OurHespera111 Verib'st109 Sil'rL'mee 11
May 17 Suf 3-8 sl :36⅘h May 13 Suf 3-8 ft :37⅖h May 5 Suf 5-8 ft 1:04h

Annar 109
B. m, 6, by Easy Mon—Tower Lass, by Zacaweista.
Breeder. Ernest W. Ripy. 1953 . 8 3 3 1 $4,325
Owner, Mrs. A. C. Robertson. Trainer, D. Robertson. $2.500 1952 26 1 6 3 $4,695
May 5-538Suf 1 1/16 1:51 sy 3 107* 31 68½ 712 721 RoseA7 2000 40 M'nNight110 AnswerMan117 Dibillane 8
Apr28-531Suf 6 f 1:16⅖hy 4¾ 109* 31½ 21½ 2nk 1nk RoseA5 2000 66 Caunsil 114 QuickDeal 109 SevenP'l'rs 12
Apr22-532Suf 6 f 1:11⅗ft 4½ 109* 22½ 25 25 28½ RoseA7 2000 81 MinusOne 114 LillL. 112 SandPaper 9
Apr15-533L.D 7 f 1:29⅕gd 3¼ 105* 21 21½ 23 23½ RoseA8 2000 77 TexasBrags110 BernKey108 P'dyLane 11
Apr 4-532L.D 7 f 1:29⅗sl 4 109* 22½ 21 2h 31¼ RoseA8 2000 78 CountSt'l 117 SirRam110 LuckyMicky 10
Mar27-534L.D 7 f 1:31⅖hy 6¼ 105* 2½ 1½ 1½ 11 RoseA8 2000 70 Kroesette112 Sunsh'de110 Ch'rfulness 11
Jan27-536S.P 1 1/16 1:48⅘ft 4 108* 1½ 1½ 11 2nk RoseA3 2000 77 WildTip 101 AsOrdered 107 Kenwood 9
Jan20-534S.P 6 f 1:14 ft 4¾ 103* 1h 13 13 15 RoseA7 2000 84 N'die'sD'l111 Okl'h'maT'e115 PapaB'r 7
Nov27-523L.D 7 f 1:29⅖ft 4 114 63 2½ 2h 2½ JohnsonT9 2000 79 HobcawBarony110 Cl'mis119 Ev'gCape 12

Lee's Baby 114
Ch. m, 5, by Dainger. Lewis—Irish Pep, by Irish.
Breeder, C. C. Lee. 1953.. 5 1 2 0 $2,475
Owner, J. H. Carr. Trainer, M. Hill. $2.500 1952 .15 2 5 1 $3,300
May16-538Suf 1 1/16 1:45⅗ft 2¾ ▲110 21½ 1nk 1nk 23 D'Sp'toA9 2500 85 PegasusII. 110 TripleF. 115 BuzzABit 12
May 7-538Suf 1 1/16 1:47⅖gd 8¾ 108* 1½ 11½ 32 21½ MaedaT2 2500 77 PrincessBly 113 Suptela 105 Anamia 9
Apr30-532Suf 1-70 1:44⅖ft 1 ▲113 41½ 65¾ 910 97¼ TrentH1 c2000 77 StarkTwins 105 Rissan 108 Donnadoon 9
Apr21-539Suf 1 1/16 1:46⅗ft 8½ 107 11½ 13 12½ 12 TrentH2 2000 83 B.Th'ks112 FirstSw'g112 Abby'sRh'er 9
Apr 9-531Bow 6 f 1:13⅖sy 74 108‡ 35 46 47 45¼ FordRE3 2500 81 Gallop'gGus116 Dustpan116 M'seEye 12
Oct31-526Wat 1-70 1:44 ft 18 115 35 36 55½ 613 McM'enE2 2000 77 YoungTurk118 Lucullus118 Impress 8
Oct24-528Wat 1 1/16 1:46⅖ft 14 113 47 65¾ 77 68½ McM'nE4 2000 81 Lucullus116 Mir'sBoy115 SandyAtlas 8
Oct18-528Wat 1 1-4 2:07⅕ft 7 117 1½ 3½ 41 53¼ M'Mu'nE4 2000 88 Pipcon106 Al'sWarDog109 SignalWay 8
May 6 Suf 1-2 m :54⅖h April 14 Bow 5-8 m 1:06⅖b April 1 Bow 3-4 ft 1:16b

Lady Edwina 109
Ro. f, 4, by The Viceroy—Miss Nebraska, by Omaha.
Breeder, Mrs. M. E. Person. 1953.. 1 0 0 0 (——)
Owner, Mrs. T. Haskos. Trainer, T. Haskos. $2.500 1952..15 2 2 5 $4,588
May21-534Suf 6 f 1:12⅖ft 241 109 129¼ 126 128¼ 125 HooperC12 3000 81 Old Tom 114 Long Hill 114 Landom 12
Jly 16-522Nar 1 1/16 1:48⅗ft 4¾ 112 22 311 38 712 GrossE2 2000 62 Bri'lT'st103½ SomaArch112 Vulc'nSun 12
Jly 1-524Nar 1-70 1:45⅕ft 2½ 110 42¼ 31¾ 33¼ 33¼ MaddenD9 2000 76 JackFizz113 Jakablom108 NoneForU 10
Jun20-525Suf 1-70 1:45⅖ft 7 110 41½ 1nk 2nk 33¾ Ped'sonG9 2000 75 FinalPr'f115 St'chFlag107 L'daH'riet 12
May16-523Suf 6 f 1:12⅘ft 5¾ 109* 75¼ 75¾ 64 46½ DeSp'oA5 c3000 77 Sun Halo 110 Miss Siclette 110 Usual 8
May 2-527Suf 1 1/16 1:47⅗ft 2¾ 105* 41¾ 3¾ 1nk 1½ DeSp'toA8 2500 78 RoseK'g115 H'tie'sGift110 Rosie n'Me 8
Apr23-523Suf 6 f 1:14⅖ft 14 113 95 64 54 22 J'nsonT3 3000 74 XippiPigeon110 Sirpop114 BoyGenius 11
Apr19-523L.D 7 f 1:29 ft 7½ 113 64¼ 66 66½ 57¼ JohnsonT5 2500 80 B'byN'v'ck112 A'tieM't111 XippiPig'n 11
May 25 Suf 1-2 ft :50⅗h May 20 Suf 1-2 ft :51⅖h May 16 Suf 3-4 ft 1:15hg

Game Dame 109
Br. f, 4, by Sir Damion—Plucky Maid, by Ariel.
Breeder. A. G. Vanderbilt. 1953..10 0 3 0 $2,050
Owner, H. Barnett. Trainer, H. Barnett. $2.500 1952 22 2 3 0 $5,500
May22-535Suf tc a 1 1:43⅕ft 10 106 713 67¾ 78¾ 87 TrentH9 3000 90 LoisCheer112 ReynoldsJr.112 D'pD'wn 10
May 6-532Suf 6 f 1:16⅕hy 9½ 110 106¼ 99¾ 78½ 78½ Fe'dezAJ7 2500 58 Cr'kice115 F't'gHome112 Mistr'sEdith 12
Apr27-532Suf 6 f 1:14⅕m 4½ 110 66¾ 76¾ 78½ 77¼ TrentH2 3000 70 Debmode115 FireyOne105 GrassSkirt 11
Apr21-535Suf 6 f 1:14⅗ft 4¼ 110 31½ 31½ 32 2¾ TrentH3 3000 74 WhiteBones110 Gal'yb'd112 Jakablom 8
Apr 7-535L.D 7 f 1:31 sy 7¼ 106 64¾ 77 57½ 44½ TrentH4 3000 68 P't'rB'rt'n113 G'tP'rh'm111 S'l'gHigh 8
Mar27-536L.D 7 f 1:32⅕hy 2-3 ▲110½ 1h 21½ 21½ 2¾ ZehrF2 3000 65 Idealist113 MidnightQueen105 Alsiral 6
Mar20-534L.D 7 f 1:31 sl 11 111 78½ 75 33 2h ZehrF4 2500 72 Wri't'sWr'g117 St'rtM's108 M'sForay 8
Mar 2-534Hia 1 1-8 1:51⅘ft 9 112 1111 78½ 79 712 Fe'dezAJ9 4000 65 Blue Path 114 Criteria 122 Miss Dow 12
Feb 2-532Hia 1 1-8 2:02⅖hy 40 114 1117 46½ 33 41½ Contr'sJ9 3500 22 Fr'shBr'ze116 Pr'c'sRose119 Argyr'la 12
April 19 Suf 3-8 m :39⅖h April 5 LD 3-8 ft :39⅖h

Meg 109
B. f, 4, by Snark—Mag Mell, by Pompey.
Breeder, Wheatley Stable. 1953..10 0 0 2 $740
Owner, C. E. Nix, Jr. Trainer, C. E. Nix, Jr. $2.500 1952 2 0 0 0 (—)
May19-535Suf 6 f 1:12⅕gd 119 109 129¼ 1111 912 99½ TobinD8 2500 77 BedaBull 114 Desc'ntive114 StarPatch 12
May11-531Suf 6 f 1:11⅗ft 49 109 42¼ 76¾ 85½ 98¾ TobinD12 2000 81 Maximal 118 ChinaColleen 104 Tedlin 12
Apr18-534L.D 1 1:41⅕ft 9¼ 105 23 33½ 55¾ 69¾ TobinD5 2500 71 Canton113 Brownskin116 FinderK'per 8
Apr15-534L.D 1 1/16 1:49⅕gd 5½ 109 32 64½ 53 31¼ TobinD4 2000 73 Neddie'sDoll 108 Elfish111 Ringmeup 8
Apr 8-539L.D 1-70 1:46⅗gd 4 110 43 42 43½ 35½ ZehrF4 2000 72 Locarno106½ MissCSue 113 EasySilver 7
Apr 2-534L.D 7 f 1:31 hy 14 111 55½ 57 55½ 44 TobinD9 2500 68 BestFr'nd106 Jim'nyJam112 EasySil'r 9
Mar21-534L.D 7 f 1:29⅖gd 29 107 53½ 89¼ 88¼ 55 TobinD2 3000 75 Nightingale 115 BobsAce 113 MonaJ. 8
Mar16-539L.D 1 1:43⅕sl 28 111 2½ 65 43½ 45½ TobinD1 2500 65 G'd-Shop'r113 Adaptat'n115 BestFr'd 10
Feb16-532Hia 1 1-8 1:53⅕ft 67 106* 46 916 813 712 ChesterJ11 3500 58 Linall. 116 AfterYou 109 BrightBones 12
Jan13-532TrP 6 f 1:12⅖ft 42 106 117½ 128½ 1110 1211 ChesterJ11 3500 74 SandFly117 Milt'nB'rle108 Pr'ceQuest 12
April 7 LD 3-8 ft :37⅗b March 28 LD 1-2 sl :53⅗b

Daily Nuisance (M) 106
Ch. m, 5, by Valdina Orphan—Win War, by Constitution.
Breeder. F. A. Commercio. 1953..3 0 0 0 (—)
Owner, Mrs. S. Sadovsky. Trainer, L. Sadovsky. $2.500 1952..3 0 1 0 $800
Apr17-532L.D 1 1/16 1:48 gd 33 103* 94 1011 1118 1118 Vand'reD1 2000 62 Oc'nClipper113 Asteroide113 F'tSwing 11
Apr11-533L.D 1 1:44⅖hy 56 101* 714 69¾ 611 717 RoseA1 2500 48 Born toWin113 MissLyric106 Excheq'r 8
Apr 2-534L.D 7 f 1:31 hy 51 108* 79½ 715 821 824 Van'reD8 2500 48 BestFr'nd106 Jim'nyJam112 EasySil'r 9
May23-524G.S 6 f 1:13 ft 28 111 108¼ 1013 1016 914 Fe'dezAJ5 4000 69 Corinth113 BlueF'd'ra112 Pas deC'lais 11
May15-528G.S 1 1/16 1:47⅖ft 8½ 105‡ 55½ 68½ 710 714 RyanF2 3000 59 FourNotrump 112 Dada 112 Inaname 12
May 2-524G.S 6 f 1:14⅗ft 85 103‡ 109½ 67¼ 35½ 2½ RyanF8 4000 74 HatCh'kGirl 111 Corinth113 Certainly 10
Oct30-517G.S 1 1-8 1:53⅘ft 16 107* 77½ 910 79½ 711 LaneW7 3000 64 KingOkapi 109 Coronus 109 Seabright 9
Oct23-513G.S 1-70 1:44⅖ft 11 109 1013 1214 911 712 ParentiJ9 3000 75 KingOkapi104 MahH'vens112 Indic'ed 12
Oct19-511G.S 1 1/16 1:48⅕ft 3 113 75½ 67 55 51¼ Batch'rL2 3000 74 AlmaJoe113 CountEaster116 Diligent 8
May 22 Rkm 1m ft 1:45b May 18 Rkm 7-8 sy 1:33⅖b April 23 Suf 3-8 ft :37⅖h

Midnight Queen 111
B. m, 6, by Milkman—Bad Dreams, by St. Brideaux.
Breeder. Samuel H. Rogers. 1953..9 0 0 1 $350
Owner, T. J. Spetrini. Trainer, A. Christiano. $2.500 1952 43 5 5 8 $9,345
May22-535Suf tc a 1 1:43⅕ft 47 114 613 78¾ 912 98½ FlorioA10 3000 88 LoisCheer112 ReynoldsJr.112 D'pD'wn 10
May15-538Suf 1 1-8 1:52⅕ft 38 115 32½ 56½ 66¼ 712 FlorioA5 3000 68 Bl'eSickle118 F'thJ'ck112 Whits'ntide 7
May 8-531Suf 6 f 1:14 gd 50 115 1116 1010 109 97¾ FlorioA11 2500 70 Sw'p t.Sky106 Alphara114 BirdieL'ley 11
Apr16-535L.D 7 f 1:31⅕sy 11 109 89½ 714 69½ 67½ LindseyA1 2500 63 ThirdDiv'n120 Rehearser116 Sunshade 8
Apr 6-535L.D 7 f 1:27⅗ft 45 112 108¼ 79 712 612 DownsW4 3000 77 PoppyDay 103 PromptB'y 112 Cortina 10
Apr 2-534L.D 7 f 1:31 hy 7¼ 115 69½ 610 69½ 79½ FlorioA3 2500 62 BestFr'nd106 Jim'nyJam112 EasySil'r 9
Mar27-536L.D 7 f 1:32⅕hy 15 105 32½ 34½ 31½ 31 LindseyA1 2500 65 Idealist 113 GameDame 110½ Alsiral 6
Mar24-535L.D 7 f 1:31 sy 19 104* 89½ 622 620 621 RoseA8 2500 51 BarreFlint122 BedaBull112 Conq'rant 8
Mar18-535L.D 5 f 1:01 ft 10 110 88¼ 86¾ 78½ 78½ DeSpi'oA1 2500 77 J'gleF'st115 J'n theJoker117 Corus'te 8
Nov28-525L.D 7 f 1:27⅗ft 13 114 88 77 79½ 713 KnappE8 2500 76 MonaJ.109 Linw'dH'ry113 B'nd'gAce 8
April 1 LD 3-8 sl :38⅘h

6th Suf

6 FURLONGS (out of chute). (Appealing, July 26, 1937—1:09⅗—4—117). Taxi Men's Purse. Purse $3,000. 3- and 4-year-olds. Allowances. Non-winners of two races. 3-year-olds, 112 lbs.; 4-year-olds, 118 lbs. Maidens allowed 5 lbs.

Chart Book Index No.	Horse.	Date. Track Rec.	Wt.	Today's Wt.
870073	Stevie Boy	Apr53 Suf 1:14	118	112
(87094)	Nancy Clare	May53 Suf 1:12⅕	110	107
75353	Venturer	Oct52 Rkm 1:14⅘	118	113
74699	Tactful Pilot	Sep52 Rkm 1:12⅕	113	112

Chart Book Index No.	Horse.	Date. Track Rec.	Wt.	Today's Wt.
83486	‡Kiami	Sep52 Aqu 1:15⅗	119	106
86011	Mr. Cowboy	Jan52 TrP 1:12⅗	118	118
83905	Banshee Jet	Apr53 GP 1:14⅕	119	113

Stevie Boy 112
Ch. c, 3, by This England—Willet, by Dunlin.
Breeder, Loudoun Hall Farm. 1953 .7 0 1 1 $1,250
Owner, Solman Stable. Trainer, E. Legere. 1952 16 1 2 0 $3,520
May18-536Suf 1 1/16 1:48 m 4¼ 118 3½ 32½ 22 32¼ McL'nR2 Alw 74 GoGoGo118 ScollaySquare118 LouisK. 7
May 8-538Suf 1-70 1:44⅖gd 22 118 43½ 43 1nk 2nk ZehrF3 Alw 84 L'tleLucky113 Ruth'sBoy118 F'lyMills 8
May 4-535Suf 6 f 1:15 sl 20 110 53½ 43½ 43¾ 42¾ ZehrF7 4500 70 Exp'ct't109 F'lyM'ls105 M'd'meD'f'ge 8
Apr22-538Suf 6 f 1:11⅘ft 17 118 712 511 511 511 ZehrF5 Alw 78 Mintaway118 Twig Lee113 Mr. G. 7
Apr 9-537L.D 7 f 1:27⅖ft 81 113 88 718 620 623 ZehrF4 Alw 67 HokeyPokey103 S'nJeep113 Car'lJ'ns 8
Apr 2-537L.D 5 f 1:01⅖hy 76e 100 814 818 816 818 DeMelloC6 Alw 66 Hedgebill 111 Inl'tMiss106 Ge'geW.W. 8
Mar24-536L.D 5 f 1:03⅕sy 7¾ 110 98 713 715 512 KeeneH4 Alw 63 B'ndF'st104½ D'dyW'g101 Frid'y'sP'de 10
Nov19-526L.D 7 f 1:29⅕ft 17 113 77½ 67 47 69 M'nezAF8 5000 72 Blue Ember 113 Army Pal 113 Sia 8
Nov 4-526L.D 5 f 1:00⅘gd 34 113 811 813 814 811 M'nezAF4 Alw 76 Mr.S'wdee108 D'mquil 115 T'x'sM'l'y 9
May 23 Suf 5-8 sy 1:03⅗h May 16 Suf tc 1-2 ft :53h April 7 LD 3-4 ft 1:18⅖h

Nancy Clare 107
B. f, 3, by Bull Dandy—Beach Ensemble, by Blue Larkspur.
Breeder, B. A. Dario. 1953..3 1 1 0 $2,650
Owner, B. A. Dario. Trainer, J. L. Engle.
May19-534Suf 6 f 1:12⅕gd 4-5 ▲110 15 14 15 12 Sol'enaF2 Mdn 87 NavyLord 118 Dander 112 TheBeagler 12
May 5-536Suf 6 f 1:15 sy 4½ 100 13 12 12 21 SpinaleJ3 Alw 72 Time f.S'd104 N'tm'gL'd102 T'y'sM'y 8
Apr25-537Suf 6 f 1:11⅕ft 23 103 1½ 11½ 75¼ 89 SpinaleJ2 HcpO 83 StarChief109 MissJoanne112 FourNi't 9
May 25 Suf 3-8 ft :37h May 18 Suf 3-8 sy :36⅘h May 13 Suf 1-2 ft :50⅗h

Venturer (M) 113
Strawberry ro. g, 4, by Flushing II.—Countess Play, by Chance Play.
Breeder, C. T. Chenery. 1952 20 0 2 1 $1,875
Owner, R. Gottsman. Trainer, R. Gottsman. 1951 7 0 0 0 (—)
Oct10-521Rkm 6 f 1:12⅖ft 74 118 1116 1113 1215 1011 Ped'rsonG8 2500 76 Prin'sDevil 113 Admis'n118 WayHome 12
Sep 1-521Nar 1-70 1:44⅗ft 54 104* 1013 1014 914 810 Tomb'lloJ2 2000 72 Rissan110 Br'wnH'zel 112 Pr'ceCh'lkie 11
Aug18-528Rkm 1 1/16 1:46⅕ft 65 106½ 77¼ 511 69 58 Mart'zAF4 3000 74 PluckyWillie 110 L'Avion 105 SonFen 7
Aug 7-525Rkm 6 f 1:15⅕hy 35 109* 910 1017 1022 1024 Glass'rG11 2500 49 LadyFinn112 Fraud109 WesternNight 11
Jun30-528Aqu 1 1/16 1:48 ft 10 112 109 1012 1015 1020 WidmanA5 4000 54 S'tdyH'r112 Ish-K'ble110 Demi-H're 12
Jun19-528Aqu 1 1/16 1:48 ft 3-2e ▲116 1111 78¼ 77¾ 56¼ GuerinE9 3500 68 FlickaSt'r110 StudyH'r116 D'tieMcC 12
Jun12-522Aqu 7 f 1:28 ft 58 114 1210 109¾ 85 89¼ YorkR3 3500 63 Dr'yLady109 L'n'sShare116 SunR'mer 14
May10-521Bel 7 f 1:26⅕ft 14 107‡ 1213 1112 97½ 78½ SchabH5 3500 70 Cary'sHope113 TioTito110 TheWench 12
May 5-524Bel 7 f 1:27 ft 11 106‡ 1313 87¼ 812 78½ SchabH9 3500 66 Toquila112 Finchhaven121 AfterYou 13
May 22 Suf 5-8 ft 1:02⅖h May 15 Suf 5-8 ft 1:02⅖hg April 29 Suf 3-8 ft :38h

Tactful Pilot 112
B. g, 3, by Star Beacon—Tactful, by Upset.
Breeder, W. C. Langley. 1952..2 1 0 0 $1,800
Owner, S. Bernstein. Trainer, S. Bernstein.
Oct 2-527Rkm 6f sy No time. 5¼ 118 827 Rich'dsL7 Alw H'keyP'key115 N'tm'gL'd118 Afric'nce 9
Sep25-524Rkm 6 f 1:12⅕ft 2¾ ▲113* 2nk 11 12 12½ DeSpir'oA7 5000 88 RegalStone118 Ca'nGabe113 MyL'cille 8
May 24 Suf 3-8 gd :40b May 20 Suf 5-8 ft 1:01⅘h May 15 Suf 3-8 ft :37h

Kiami (M) 106
B. g, 4, by Bleu d'Or—Devastating, by Bow to Me.
Breeder, H. M. Woolf. 1953..1 0 0 0 (—)
Owner, G. R. Handy. Trainer, G. R. Handy. 1952..4 0 0 0 (—)
Mar28-536L.D 7 f 1:31⅗sl 83 106‡ 66 99¼ 811 911 SpinaleV5 Alw 58 FourNight99 Kent'yH'me110½ GoGoGo 9
Oct28-524Jam 6 f 1:13⅗ft 96 120 1314 1313 1318 1116 An'rsonP9 Mdn 63 Manheim120 Commuter120 St'rkTwins 13
Sep10-522Aqu 6 f 1:13⅖ft 18 119 74½ 68 78½ 711 And'sonP5 Mdn 74 SirRonaldII.124 Kan'k's119 AmitasG'l 10
Aug27-524Sar 7 f 1:27⅖ft 3½e 119 68 69½ 76¾ 79¾ An'rsonP5 Mdn 68 Tisbury119 Pliant119 ActiveDuty 8
Aug20-524Sar 6 f 1:14⅘ft 64 118 114½ 107¾ 99¾ 910 An'rsonP1 Mdn 64 Prado 118 Pliant 118 Staunch Friend 12
May 17 Suf 1-2 sl :54b May 5 Suf 3-8 ft :38⅖h April 16 LD 3-8 ft :37⅗hg

Mr. Cowboy 118
Br. c, 4, by Balmy Spring—Lilabeth, by Bahram.
Breeder, D. M. Davis. 1953..2 0 0 0 (—)
Owner, I. Cowan. Trainer, Leslie Thompson. 1952 3 0 0 0 $100
May 7-536Suf 6 f 1:14 gd 15 118 73 86¼ 711 715 MercierN4 Alw 63 TwigLee108 ChicQu'n112 Sw'tPickings 8
Feb25-534Hia 6 f 1:11⅕ft 8½ 120 3nk 66½ 1216 1219 Culm'neJ7 Alw 73 C'ntBr'ze120 S'ldierS'n115 ActiveD'ty 12
Jan22-524Hia 7 f 1:24⅘ft 15 122 2h 31 42½ 69¼ BurrC2 Alw 79 OneCount 122 Sandtop 116 Outback 9
Jan16-525TrP 6 f 1:11⅕ft 23 118 42 45½ 46 47 Perm'eR2 Alw 84 DoReport 121 SirSidney 121 GaelicGal 9
Jan 3-525TrP 6 f 1:11⅕ft 63 110 21½ 44½ 57 68¼ PermaneR4 Alw 83 Manotheh'r113 PlusF'rs116 Dinewis'ly 11
Dec29-515TrP 3-4 1:11⅘ft 24 107* 4nk 85 811 911 Breck'sJ9 Alw 75 Druid'sLyrics112 Achilles118 Vantage 10
Oct 9-516Haw 3-4 1:13⅖sl 25 118 32½ 1015 1017 1025 BaileyPJ2 Alw 55 Cul'ton118 BrianB'ru118 MissKainw'd 10
May 25 Suf 3-8 ft :37h May 22 Suf 5-8 ft :59⅘h May 16 Suf 5-8 ft 1:01⅗h

Banshee Jet (M) 113
B. g, 4, by Tiger—China Face, by Display.
Breeder, E. K. Thomas. 1953..5 0 0 0 (—)
Owner, Emerald Hill Stable. Trainer, H. Barnett.
Apr 7-535G.P 6 f 1:11⅖ft 9¾ 119 1h 23 69½ 814 Bierm'nC3 Mdn 74 BayouWaif 119 SamsonD. 119 St.Sky 10
Mar26-531G.P 1 1/16 1:46⅗ft 16 120 11 32½ 88 813 B'manC9 SplW 64 H't'rsUnion112 Fly'gAw'y112 B'perC'p 12
Mar19-533G.P 6 f 1:12⅘ft 34 115 1h 2h 77¼ 910 RobertsP1 Alw 71 BlueL'ks120 W'rkDone120 L'dAdm'lty 12
Mar 4-533G.P 5½ f 1:04⅖ft 39 108 53 55 107¾ 1015 RobertsP11 Alw 92 SoldierSon112 BlueLicks112 Riddleton 12
Feb26-533Hia 6 f 1:12⅖ft 4 122 2h 1h 35 79¾ RobertsP1 Mdn 76 Fly'gFan117 Riddleton122 G'dCounsel 11
May 24 Suf 5-8 gd 1:01⅗h May 20 Suf 5-8 ft 1:02h April 16 GP 3-8 ft :39⅖b

7th Suf

6 FURLONGS (out of chute). (Appealing, July 26, 1937—1:09⅗—4—117.) Boston Club Purse. Purse $3,500. 3-year-olds. Allowances. Non-winners of three races. Weight, 122 lbs. Non-winners of $3,500 allowed 3 lbs.; $2,500, 5 lbs.; $2,000, 8 lbs.; $1,600, 10 lbs.

Chart Book Index No.	Horse.	Date. Track Rec.	Wt.	Today's Wt.
87008	Montenegrin	Mar53 GP 1:12⅕	110	119
873172	Nutmeg Lad	May53 Suf 1:11⅗	119	117
(76383)	Staff Car	Oct52 Rkm 1:11⅗	113	119

Chart Book Index No.	Horse.	Date. Track Rec.	Wt.	Today's Wt.
862382	*Hasti Night	May53 Suf 1:12⅗	119	107
(87007)	Go Go Go	Sep52 Nar 1:14	111	117
83792	My Preference	Nov52 Rkm 1:11⅕	110	117

Montenegrin 119
Ch. g, 3, by Bossuet or Nordlicht (Germany)—Rock Mart, by Sunador.
Breeder. C. T. Chenery. 1953 . 9 2 0 2 $5,725
Owner, C. T. Chenery. Trainer, G. F. Casey. 1952 2 0 0 0 $175
May18-537Suf 1 1/16 1:46⅘m 4½ 116 44½ 513 514 525 Bren'nJ6 Alw 57 M.Joanne119 EpicKing109 LittleLucky 6
May13-537Suf tc a 1 1:42⅗ft 13 115 53 13 14 14½ BrennanJ3 Alw 104 GoGoGo112 F'rNight115 D'bleH'd'rII. 9
May 8-534Suf 6 f 1:13⅘gd 2½ ▲118 511 35½ 22 12½ BrennanJ9 Mdn 79 Signagirl 108 MonaLou 113 Equilla 11
Apr24-535Suf 6 f 1:13⅘ft 2¼ ▲109 54½ 24 33 51¼ Bren'nJ5 AlwM 78 Up t.River120 Briarlick107 LadyCheer 12
Apr 8-534G.P 6 f 1:11⅗ft 4 120 61¾ 63 35 36 Bren'anJ5 Mdn 81 WarLass115 DarbyCreek120 OffWeGo 12
Apr 1-531G.P 1 1/16 1:47⅖ft 2¾ ▲120 11½ 11½ 33 410 Bren'nJ1 Mdn 63 Ruth'sBoy115 BabyDear115 Equalizer 10
Mar16-536G.P 7 f 1:24⅕ft 44 112 62¾ 75¾ 109¾ 1011 Bren'nJ5 Alw 81 SlaveGirl 107 Mikeaby 112 Tropical 10
Mar 9-534G.P 6 f 1:10⅗ft 5 110 67¼ 45 47 57¾ Bren'anJ11 Alw 84 FredR.Jr. 118 Vidi 113 DarkDestroyer 12
Feb 9-534Hia 6 f 1:13⅖gd 24 116 43½ 33 34½ 34½ BrooksS2 8000 76 Th'ty-One116 PetiteL'sie111 Motiger 10
May29-521Del 5 f :59⅗ft 34 113 43 44 45½ 411 M'teiroA2 7500 81 Jaconora 114 Ascent 117 HerChance 11
May 25 Suf 1-2 ft :48⅖hg May 5 Suf 1-2 ft :53⅘b March 29 Hia 1m ft 1:45b

Nutmeg Lad 117
Br. c, 3, by Robert Morris—Carence, by Pharamond II.
Breeder. Mrs. R. P. Whitney. 1953..3 1 1 1 $3,425
Owner, T. W. Rearden. Trainer, T. W. Rearden. 1952..8 1 2 1 $3,600
May21-537Suf 6 f 1:10⅘ft 2½ 119 3½ 2½ 1nk 24 WardPA4 Alw 90 Domquil 114 Triumphant117 TwigLee 6
May13-535Suf 6 f 1:11⅘ft 6 118 33 34 2nk 15½ WardPA2 Alw 89 WiseDoge118 EasterH'r113 Sw'tP'k'gs 8
May 5-536Suf 6 f 1:15 sy 7 102 34 22 33½ 35½ JenkinsE4 Alw 67 Time f.Sp'd104 N'cyClare100 T'y'sM'y 8
Oct11-527Rkm 6 f 1:11⅖ft 44 112 1010 109½ 108¾ 93¾ ZehrF8 Alw 88 M.Joanne109 StaffCar113 Ail'n'sPride 12
Oct 2-527Rkm 6f sy No time. 6 118 25½ ZehrF6 Alw HokeyP'key115 Afric'nce110 D'tchP'ny 9
Sep 3-524Nar 6 f 1:14⅕ft 2¼ ▲115 3¾ 3½ 2½ 2¾ RiveraJJ1 Alw 79 R'm o'W'r116 Time f'rS'd107 D'chP'y 9
Aug30-527Nar 6 f 1:12⅗ft 8¾ 113 86½ 86¾ 58 45 RiveraJJ5 ScwS 83 AirPine117 ParkDandy111 Abr'c'd'bra 10
Jly 23-524Nar 5½ f 1:0 ft 3¼ 110* 87½ Bolted. DeSpi'oA7 Alw P'chBud113 Cl's'gN'ht103 MyPr'f'r'ce 8
Jly 11-523Nar 5 f 1:00⅗gd 2½ ▲114* 52¾ 33 23 11½ DeSp'oA10 Mdn 92 Appliance119 FourNight119 PassPlay 12
Jly 3-524Nar 5 f 1:00 ft 4¼ 113* 51¾ 31¾ 35 33½ DeS'toA11 Mdn 91 B'ndF'st115 Ch'ceSn'w118 D'wnP'tr'l 12
May 20 Suf 3-8 ft :36⅗h May 11 Suf 1-2 ft :49h May 2 Suf 3-4 m 1:18h

Staff Car 119
Ch. c, 3, by War Jeep—Why Not Today, by Heliopolis.
Breeder, Mr. & Mrs. E. Lasker. 1952..9 2 1 2 $6,720
Owner, P. Schwartz. Trainer, P. Schwartz.
Oct24-527Rkm 6 f 1:11⅘ft 3-2 ▲115 52½ 33 34½ 1h MaloneyL6 Alw 90 MyPref'r'ce112 C'nG'be110 Mr.S'wdee 9
Oct11-527Rkm 6 f 1:11⅖ft 4¾ 113 55 44 43 21 MaloneyL1-2 Alw 91 M.Joanne109 Ail'n'sPride106 WolfCry 12
Oct 1-522Bel wc 6 f 1:09⅖ft 2¼e 118 4 1h 1h 1h BolandW7 Mdn 94 M'tineeIdol 118 MagicL'mp118 Picked 10
Sep26-525Bel wc 6 f 1:10⅘ft 69 112 2 84¼ 61 31½ BolandW2 Alw 85 KindaRough 117 Putney 117 Dictar 14
Aug14-523Sar 5½ f 1:08⅗sy 17 113 84¼ 54 47 37½ Wid'anA11 7500 66 Pr'ceTip113 Wed'gBand119 StevieBoy 14
Aug 5-524Sar 5½ f 1:07⅖sy 27e 118 73 98¾ 910 99½ WidmanA6 Mdn 70 Count Cain 118 Slim 118 Teds Jeep 14
Jly 22-526Jam 5½ f 1:05⅖ft 9¼ 114 52¾ 710 616 615 BolandW1 Alw 76 Gideon 114 RoyalBayGem 114 Belluno 8
Jly 15-524Jam 5½ f 1:06⅕ft 5 117 53 65 68 712 BolandW9 Mdn 75 Gideon 117 FineAlibi 117 Munnings 11
Jun27-524Aqu 5½ f 1:06⅗ft 13 113 32½ 49 45½ 86¾ BolandW1 Alw 84 MarshTiger118 CountryC'z118 C'ntC'n 12
May 25 Suf 1-2 ft :50⅘h May 22 Suf 3-4 ft 1:14⅘h May 21 Suf 3-8 ft :37h

Hasti Night 107
B. c, 3, by Lovely Night—Winkle, by Haste.
Breeder. C. B. Carter. 1953..10 2 3 1 $3,500
Owner, J. A. Nerud & L. Ginsburg. Trainer, J. A. Nerud. 1952..7 0 0 0 $200
May 9-533Suf 6 f 1:12⅗ft 2½ 119 41 3½ 3¾ 2nk SmithV4 c3500 85 Conn'sH'pou122 MoonFl't106 Barstow 8
May 5-535Suf 6 f 1:15 sy 8¼ 115 67 55½ 53 57 J'nsonT3 7500 66 J'my'sF'st115 PressK.113 Ail'n'sPride 6
Apr30-534Suf 6 f 1:12⅕ft 5½ 119 2½ 1nk 1nk 21½ SmithV2 3500 85 Andro'da113 Bri'tKitchen107 R'lGone 9
Apr27-534Suf 6 f 1:14⅕m 9¼ 119 31 35 34½ 22½ SmithV2 3500 74 DandyWag114 BoundF'st112 RoseB'ty 8
Apr18-536L.D 7 f 1:27⅖ft 37 120 109¼ 711 616 619 Rich'dsL10 Alw 71 Br'm'k'r112 At'micK's112 Sw'tP'k'gs 10
Apr 9-537L.D 7 f 1:27⅖ft 34 119 75½ 819 826 832 HugginsJ7 Alw 58 HokeyPokey103 S'nJeep113 Car'lJ'ns 8
Mar18-534C.T a 6 f 1:20⅖sy 1 ▲119 2½ 1nk 14 13½ VasilA3 Alw 70 Vincibelle114 TomD'ddy114 Sally'sPal 8
Mar11-538C.T a 6 f 1:19⅖ft 3¼ 118 77¼ 79 65¼ 78¾ OlahL9 3500 66 Spinak'l 113 LateRet'rn112 Okef'n'kee 9
Mar 7-535C.T a 6 f 1:20⅘ft 4¾ 119 54¾ 44½ 31½ 32¾ Chiap'taS6 Alw 65 H't ofOak119 Dir'ctTint114 DeedBook 6
May 23 Suf 3-8 sy :38⅗h May 20 Rkm 3-8 ft :38b May 13 Rkm 3-8 ft :38b

Go Go Go 117
B. g, 3, by Eternal War—Slavic, by Justice F.
Breeder. Miss C. Young. 1953 .10 1 2 4 $5,550
Owner, R. Gottsman. Trainer, R. Gottsman. 1952 6 1 0 0 $1,500
May18-536Suf 1 1/16 1:48 m 2¼ ▲118 1nk 11 12 12 Bor'keR6 Alw 76 ScollaySq're118 StevieBoy118 LouisK. 7
May13-537Suf tc a 1 1:42⅗ft 8½ 112 1nk 23 24 24½ Borg'keR2 Alw 99 M't'neg'n115 F'rN'ht115 D'bleH'd'rII. 9
May 4-537Suf 1-70 1:45⅗sl 9¾ 107* 1nk 1½ 1nk 21 RoseA3 Alw 77 Brooketta 110 Bo-Cap 115 LittleL'cky 6
Apr28-537Suf 6 f 1:13⅘sl 13 114 45½ 49¼ 617 618 GrilloA7 Alw 61 S'p'me'sB'b112 M'taw'y119 ThePh's't 7
Apr22-536Suf 1 1/16 1:45⅖ft 12 115 2½ 1½ 31½ 38 GrilloA4 Alw 81 SmartChoice115 Bo-Cap110 You'llDo 7
Apr17-536L.D 7 f 1:29⅗gd 10 106* 2½ 1h 3½ 74 CassarC8 Alw 75 SunJeep 112 CarolJeans 111 TeddyW. 8
Apr 8-535L.D 5 f 1:00⅖sl 3 101* 32½ 21½ 21½ 32 CassarC4 Alw 87 Br'm'k'r98 K't'kyH'me111 F'day'sP'de 8
Apr 1-537L.D 7 f 1:31 hy 7¾ 112 1½ 1½ 22 35 GrilloA1 Alw 67 ThePh's't112 You'llDo117 Fight aL'tle 8
Mar28-536L.D 7 f 1:31⅗sl 15 104 2½ 1h 1h 3h CassarC2 Alw 69 F'rNight99 Ken'yH'me110½ F'tingWise 9
Mar18-538L.D 7 f 1:28⅘ft 20 115 2½ 46 44½ 58½ Ped'onG8 Alw 74 Bendigo 117 FourNight 110 You'llDo 9
April 16 LD 3-8 ft :37⅖h April 13 LD 1-2 gd :53⅗b April 7 LD 3-8 ft :38h

My Preference 117
Ch. g, 3, by Cuantos—Cut Emerald, by Gino.
Breeder. W. P. Buyck. 1953..1 0 0 0 (—)
Owner, Mrs. T. Peznola & R. Lentini. Trainer, R. Lentini. 1952 .13 2 4 2 $7,700
Apr 4-536L.D 7 f 1:28 gd 4½ 115 31½ 46½ 57½ 616 Med'roR7 c6000 71 S'nJ'p113 Time forSp'd110 R'galSt'ne 8
Nov20-527L.D 7 f 1:27⅗ft 8 115 11 1½ 58 611 Ro'uezEC6 Alw 78 ParkDandy112 Domquil 111 Africance 7
Nov 7-527L.D 7 f 1:29 ft 4-5 ▲115 11½ 1½ 1h 1nk MartinJE6 Alw 82 Africance 112 Johann 110 BlackBoy 7
Nov 1-526L.D 7 f 1:28⅘ft 2¼ ▲113 11½ 12½ 1½ 2nk MartinJE6 Alw 83 C'pt'nG'be110 Ail'n'sPride112 Bl'ckB'y 10
Oct24-527Rkm 6 f 1:11⅘ft 3½ 112 21 21½ 21½ 2h MartinJE9 Alw 90 StaffCar115 C'pt'nG'be110 Mr.S'wdee 9
Sep26-526Rkm 6 f 1:10⅘ft 9½ 110 52¾ 41½ 42¾ 32¼ MartinJE3 Alw 93 SherryL. 107 WolfCry 115 Africance 10
Sep11-525Nar 6 f 1:12⅘ft 6 112 21 2½ 11 21 MartinJE4 Alw 86 Abrac'ra116 Africance111 DutchP'ny 10
Aug23-526Rkm 6 f 1:11⅘ft 10 112 11 11 22 43¾ ContrerasJ5 Alw 86 AirPine107 M'sJoanne111 D'tchPenny 8
Aug15-527Rkm 6 f 1:11⅕ft 29 111½ 11½ 11 2nk 2½ Contr'asJ6 Alw 92 Air Pine 105 Wismo 104 Peach Bud 10
May 25 Suf 3-8 ft :37h May 21 Suf 5-8 ft 1:01⅕h May 17 Suf 3-4 sl 1:18⅖h

8th Suf

1 1-16 MILES. (Kenyon C., June 3, 1938—1:43⅕—4—108.) Purse $2,500. 3-year-olds. Claiming. Weight, 120 lbs. Non-winners since April 1 of three races allowed 3 lbs.; two races, 5 lbs.; one race, 8 lbs. Claiming price, $4,000; if for less, 2 lbs. allowed for each $250 to $3,500.

Chart Book Index No.	Horse.	Date. Track Rec.	Wt.	Today's Wt.
86670	Garnet			106
87319	Amulika	Mar53 GP 1:45⅗	111	110
(86453)	*Start Now			106
870982	Mello Jack			112

Chart Book Index No.	Horse.	Date. Track Rec.	Wt.	Today's Wt.
873194	Cuanden	May53 Suf 1:46⅗	116	120
(87312)	Tenn. Tommy	Feb53 FG 1:50	106	115
87098	Red Cap	Apr53 GP 1:47	116	110

Garnet 106
B. f, 3, by Best Seller—Easterly, by Easton.
Breeder, Mr. & Mrs. N. I. Asiel. 1953..5 0 0 1 $475
Owner, Krinkerry Farm. Trainer, L. V. Garrity. $3.500 1952..9 1 0 3 $2,545
May14-535Suf 6 f 1:12⅘ft 9¼ 109 53¼ 53¼ 52 63½ WilderM9 3000 80 Barstow 110 CloverLady 109 DomW. 10
May 1-536Suf 1-70 1:47⅖sy 13 106* 11½ 1nk 41¾ 34½ JoyceE1 3000 64 FromAfar 112 ColdChic 110 Barstow 8
Apr 8-534L.D 1 1/16 1:50⅖sl 3½ 109 2½ 43½ 65¼ 66¾ M'nezAF6 3000 61 Bogan 118 Tarom 116 Annette 7
Apr 1-537L.D 7 f 1:31 hy 49 112½ 54½ 65½ 510 512 ValdesL3 Alw 60 ThePheasant112 You'llDo117 GoGoGo 8
Mar18-538L.D 7 f 1:28⅘ft 18 112 54½ 56½ 55½ 48½ ValdesL6 Alw 74 Bendigo 117 FourNight 110 You'llDo 9
Nov29-526L.D 1 1:42⅗ft 8¾ 114 86 2½ 1h 11½ ValdesL7 3500 74 Mahat113 ShinyPeter110 Bri'tKitchen 10
Nov26-526L.D 7 f 1:29⅕ft 6 113 88 53 43 45 ValdesL5 3000 76 SirBrook112 Dispatcher120 Mahat 11
Nov20-523L.D 7 f 1:30 ft 2¼ 115 3½ 21½ 25 47 DelpidioR1 4200 70 Columb'sBo'nd107 SirClif'd114 Tarom 9
Nov14-524L.D 1 1:43⅘ft 5 115 42¼ 53 2½ 3¾ Ter'ovaV5 4000 67 ShinyPeter114 Col'usB'nd107 Fernr'k 10
March 29 LD 3-8 gd :39⅗h

Amulika 110
Ch. f, 3, by Our Boots—Dismay, by Discovery.
Breeder. Mereworth Farm. 1953 .15 1 2 1 $3,425
Owner, O. Vicente & E. Navarro. Trainer, E. Navarro. $4.000 1952 .23 1 1 2 $4,035
May21-539Suf 1 1/16 1:45⅕ft 4¾ 112 89½ 711 613 612 Rodr'zEC8 5000 78 R'seB'ty112 J'nt'mb'r108 M'd'eD'f'ge 8
May12-539Suf 1 1/16 1:46⅖ft 6¼ 113 88¾ 54¼ 22 12 Rod'ezEC2 3500 84 MelloJack 115 RedCap 112 Suedabar 8
May 5-534Suf 1-70 1:48⅕sy 3¼ 113 64¼ 54¾ 56¾ 611 Ro'uezEC7 3500 54 Tricopa108 WestvilleJ'ck114 Suedabar 8
Apr30-538Suf 1 1/16 1:46⅖ft 2 113 51¼ 33 35¼ 49¼ Rod'ezEC2 4000 75 Wahoo 113 On Speck 118 Tricopa 7
Apr 7-538G.P 1 1/16 1:45 ft 9¼ 112 913 109½ 1010 1013 Rod'ezEC5 5000 72 DixiePr'ce113 H'peH'll 120 C'pt'nG'be 10
Apr 1-534G.P 7 f 1:26⅕ft 9¼ 112 95¾ 97¼ 85¾ 102¾ Ro'uezEC7 5000 79 CruelSea104 Metopia108 G'ldenApollo 11
Mar21-533G.P 1 1-8 1:56 ft 9-5 ▲111 43½ 2h 32½ 46 Fer'dezF1 5000 58 FlightCaptain120 EliCookie114 Savoia 7
Mar14-533G.P 1 1/16 1:45⅖ft 3¾ 111 66¼ 45 2h 2¾ Fer'dezF3 5000 82 FlightCap'n113 Gr'usOne107 Metopia 10
Mar10-534G.P 1 1/16 1:45⅗ft 15 110 52¼ 53¼ 62¼ 72½ Fern'ezF9 5500 79 PatrolWagon113 BigFib105 EliCookie 11
April 28 Suf 1m m 1:47h April 23 Suf 3-8 ft :37h

Start Now 106
Dk. br. c, 3, by Cold Crack—Stefanie Z., by Stormscud.
Breeder, Blue & White Farms, Inc. 1953..1 1 0 0 $1,500
Owner, J. L. Ayotte. Trainer, J. L. Ayotte. $3.500 1952 .11 0 0 1 $965
May12-535Suf 6 f 1:13⅕ft 22 114 4¾ 1nk 1nk 1nk FordL7 2500 82 B'k a.Th'w109 Y'gR'm'ce110 R'y'lF'da 8
Nov14-523L.D 5 f 1:01⅗ft 5½ 111 59½ 56½ 511 44½ JewellW5 3000 78 Mahat113½ BrazosLady110 Joe-Apura 12
Oct20-523Rkm 6 f 1:13⅕ft 12 115 3½ 33½ 58½ 66 JewellW7 AlwM 77 Triumph't 111 Haskell 110 Fi't aLittle 9
Oct17-523Rkm 6 f 1:12⅖ft 6 115 56½ 1117 1222 1218 Jew'lW12 AlwM 69 Capt'nGabe110 D'dyW'g115 Triumph't 12
Oct 1-527Rkm 6 f 1:11⅘ft 12e 107 53¾ 53¾ 41¾ 42¾ JewellW5 ScwS 87 TurnerHill 110 P'kD'dy114 CherylAnn 10
Sep25-521Rkm 6 f 1:13⅖ft 9½ 106½* 51½ 31¼ 2½ 3nk JoyceE9 3000 82 Minuet111 Expectant112 RoseBeauty 9
Sep20-523Nar 6 f 1:14⅗gd 47 106½* 1nk 11 3½ 41¼ JoyceE8 3500 77 Oxlin111 Cuanden112 MyLucille 9
Sep15-525Nar 6 f 1:12⅗ft 46 118 33½ 59¾ 1013 915 M'n'zAF11 Mdn 73 Wolf Cry 118 Duffin 118 Bofus 12
May 24 Suf 1-2 gd :52h April 25 Suf 1-2 ft :50⅗h

Mello Jack 112
Blk c, 3, by War Dog—Ann Victory, by Victorian.
Breeder. W. E. Clark. 1953..12 1 2 1 $3,500
Owner, H. W. Haynes. Trainer, W. A. Clark. $4.000 1952..25 2 1 3 $5,745
May19-538Suf 1 1/16 1:47⅕ft 2 ▲115 32¼ 22 22 22 SpinaleJ8 c3500 78 AnneB'ny111 FromAfar112 EngageMe 8
May12-539Suf 1 1/16 1:46⅖ft 5¾ 115 41¾ 12 12 22 SpinaleJ8 3500 82 Amulika 113 RedCap 112 Suedabar 8
May 8-532Suf 6 f 1:14⅗gd 2 ▲117 86½ 87 56 43¼ Cho'teJ10 c2500 72 Flaretown111 Mr.Covell 114 CloverL'y 10
Apr16-534G.P 1 1/16 1:50⅖sy 8½ 116 68 711 613 66¾ Cho'tteJ8 3500 51 Br'dwinner112 Equalizer113 HiSuz'ne 8
Apr 6-534G.P 1 1-8 1:55⅕ft 3-2 ▲117 34 44 31 43½ Fe'dezF4 c3000 64 WhySure114 Wilk'sLoss114 Cr'nbrook 10
Apr 2-532G.P 7 f 1:25⅕ft 4½ 120 69½ 69 68½ 59 BarrowT1 4000 78 SleepyOne113 HeraLot112 SantasGirl 11
Mar23-532G.P 7 f 1:29⅖ft 6 114 83¾ 67 43½ 1h Fer'dezF7 3500 66 FiveStar117 Aldenson114 Ro'nSquire 12
Feb23-539Hia 1 1-8 1:56⅕sl 9¼ 115 1114 911 1012 812 Breck'nsJ7 5000 43 Sc'tchB'sh110 BusyNow110 N'wLib'ty 12
May 18 Suf 3-8 sy :39h May 6 Suf 3-8 m :36⅗hg April 27 Suf 3-4 sy 1:19h

Cuanden 120
Ch. g, 3, by Cuantos—Lady Gooden, by Sunpatic.
Breeder. R. L. Buyck. 1953 . 7 3 1 0 $5,225
Owner, Mrs. T. Peznola & R. Lentini. Trainer, R. Lentini. $4.000 1952 .15 2 2 0 $3,305
May21-539Suf 1 1/16 1:45⅕ft 6¾ 116 3¾ 25 24 47 DeSp'toA7 4500 83 R'seB'ty112 J'nt'mb'r108 M'd'eD'f'ge 8
May 4-537Suf 1-70 1:45⅗sl 5¾ 107* 2nk 32 41¾ 58 DeMelloC1 Alw 70 Brooketta 110 GoGoGo 107 Bo-Cap 6
Apr23-539Suf 1 1/16 1:47⅕ft 5½ 115* 21 1½ 1h 1n DeMelloC2 4000 80 Jantember 110 Tricopa 107 RedCap 7
Apr13-538L.D 1 1/16 1:50⅖sl 3½ 116 2½ 1½ 11½ 11 MartinJ4 3500 68 Tricopa 114 Annette 106 FirstOne 6
Apr 4-533L.D 7 f 1:29⅗sl 7-5 ▲113 11 11 1½ 11 ValdesL1 c2500 79 Tenn.T'my113 ColdChic106 Gro-Sm'rt 9
Mar26-535L.D 7 f 1:31 sl 16 114 31½ 1h 2½ 2½ ValdesL7 2500 71 Bogan 118 TripleFlight 110½ ColdChic 7
Mar21-533L.D 7 f 1:30⅖gd 23 115 76½ 76¼ 99½ 79½ ValdesL8 2500 65 Athapascan 112½ Bogan 116 FirstOne 9
Nov14-523L.D 5 f 1:01⅗ft 5¼ 114 914 914 917 811 Rod'ezEC6 2500 72 Mahat113½ BrazosLady110 Joe-Apura 12
Oct 7-522Rkm 6 f 1:13⅘gd 10 115 55½ 55½ 53½ 67 M'rtinJE11 3000 73 OldReliable 107 ThirdAct 107 Vetch 11
May 15 Suf 5-8 ft 1:01h May 3 Suf 1-2 m :53⅗h April 29 Suf 3-8 ft :39h

Tenn. Tommy 115
Ch. g, 3, by Four Freedoms—Ellen Baker, by Bright Knight.
Breeder. W. C. Brittain. 1953..17 1 7 2 $5,800
Owner, T. Jolley. Trainer, T. Jolley. $4.000 1952 . 2 0 1 0 $200
May21-532Suf 1-70 1:44⅗ft 8-5 ▲112 32¼ 1½ 1nk 11½ DeSp'toA6 3500 83 Buck andT'w98 Satire102 Sw'tSandy 12
May12-534Suf 6 f 1:13⅕ft 8-5 ▲118 98¼ 45 43½ 31½ Burn'ttS12 5000 80 Louis K. 118 Dander 118 Blue Dandy 12
May 6-533Suf 6 f 1:15⅘hy 8½ 115 512 57¼ 3¾ 21 BurnettS4 5000 68 AtomicK's114 E'st'rH'r109 RegalSt'ne 8
Apr28-537Suf 6 f 1:13⅘sl 21 117 722 728 725 722 FlorioA1 Alw 57 S'p'me'sB'b112 M'taw'y119 ThePh's't 7
Apr23-534Suf 6 f 1:13⅗gd 5 114 53 2½ 2h 2n FlorioA5 3500 80 M'd'meD'f'ge112 S'p'n'va112 FiveStar 7
Apr13-534L.D 7 f 1:31 sl 8-5 ▲113 1011 55½ 42½ 2nk FlorioA5 2500 72 BattleD'y115 Expect't110 Y'gR'm'nce 10
Apr 9-534L.D 7 f 1:29⅖ft 3½ 114 45½ 25 23½ 21½ FlorioA11 2500 78 Ascent 106 BattleDay 118 ColdChic 12
Apr 4-533L.D 7 f 1:29⅗sl 19 113 65½ 32 3½ 21 FlorioA3 2500 78 Cuanden 113 ColdChic 106 Gro-Smart 9
Mar18-533L.D 7 f 1:30 ft 2¾ 113* 109 77 77 46 RisleyL9 2500 71 NightDrinker118 Tarom118 WithLuck 11
Feb26-531F.G 1 1/16 1:53 m 4¼ 117 43½ 21 34 58½ BeasyC2 2500 45 M'sHour112 TommyDue114 P'zlement 10
May 20 Suf 1-2 ft :48⅘h May 18 Suf 3-8 sy :38⅖h May 11 Suf 3-8 ft :37⅗h

Red Cap 110 B. g, 3, by Lovely Night—Station, by The Porter.
Breeder, Elkcam Stable. 1953..11 1 0 3 $3,325
Owner, R. R. Damon. Trainer, W. M. Emerson. $3,750 1952 25 2 0 0 $4,025
May19-53^{8}Suf 1 1/16 1:47⅕ft 6 112 6^{10} 8^{14} 8^{13} 8^{8} McL'h'nR^{6} 3500 72 AnneBonny111 MelloJ'k115 FromAfar 8
May12-53^{9}Suf 1 1/16 1:46⅖ft 3 112 5^{2¾} 3^{3} 3^{4} 3^{7} ZehrF^{7} c3500 77 Amulika 113 MelloJack 115 Suedabar 8
Apr23-53^{9}Suf 1 1/16 1:47⅕ft 6½ 116 4^{4} 4^{3} 4^{3½} 4^{3} Fe'd'zAJ^{7} c3600 77 Cuanden 115 Jantember 110 Tricopa 7
Apr10-53^{4}G.P 1 1/16 1:46 ft 8½ 116 8^{6¼} 5^{2¼} 8^{5¼} 6^{5¾} Fe'dezAJ^{8} 4000 74 NightTown108 WhySure116 Helicon 9
Apr 3-53^{5}G.P 1 1/16 1:49⅕gd 5¾ 113 7^{3¾} 3^{1} 3^{2} 3^{2½} Breck'sJ^{1} c3500 61 Lottalike112 HiSuz'ne104 Spr'gFrolic 11
Mar28-53^{3}G.P 1 1/16 1:47⅖ft 14 113 9^{5} 4^{1½} 4^{3½} 3^{3} Breck'nsJ^{3} 3500 70 S'nybr'kSue112 HiSuz'ne104 Marw'd 12
Mar17-53^{1}G.P 1 1/16 1:47⅕ft 5½ 120 8^{7½} 5^{3¼} 6^{7½} 5^{8} BrooksS^{7} 3500 66 Soocru113 Ginny-Sandy112 Col'yP'ge 12
Feb16-53^{4}Hia 1 1-8 1:53⅖ft 5¾ 121 11^{12} 9^{14} 10^{13} 10^{13} Lassw'llG^{1} 4000 56 Rob'tD'r116 Pass'gJ'k115 RuggedOdds 12
Feb 4-53^{8}Hia 1 1-8 1:58 sl 13 111* 8^{14} 11^{14} 10^{20} 10^{27} HewittB^{3} 5000 19 Juesbu 110 Mr.G. 110 GezelHolly 12
May 11 Suf 3-8 ft :37⅖h May 8 Suf 1m gd 1:44⅖h May 4 Suf 3-8 hy :38⅗h

9th Suf

1 MILE AND 70 YARDS. (Accolade, July 3, 1936—1:41⅕—6—120.) Purse $2,500. 4-year-olds and upward. Claiming. Non-winners of two races since April 18. 4-year-olds, 118 lbs.; older, 120 lbs. Non-winners since March 1 of three races allowed 3 lbs.; two races, 5 lbs.; one race, 8 lbs. Claiming price, $3,000.

Chart Book Index No.	Horse.	Date. Track Rec.	Wt.	Today's Wt.
87551	Binky B.			112
86906^{4}*	Buzz A Bit	Mar53 OP 1:46⅕	113	110
84660^{3}	Lets Dance			115
86551	Galileo			115
87010^{3}	Ruth C.	May53 Suf 1:46⅖m	102	105
87314^{3}*	Landom			110
86906	‡Colymbus			106
86366	Outland			115
87413^{3}	Deep Down			112

Binky B. × 112 B. h, 8, by Discovery—Modest, by St. James.
Breeder Country Life Farm. 1953.. 6 0 0 0 $175
Owner, Cali York Stable. Trainer, W. O. Siegert. $3,000 1952 13 1 0 1 $3,425
May23-53^{2}Suf 6 f 1:15⅕m 6 114 6^{5¼} 7^{5¼} 5^{5¼} 6^{6½} Mar'ezAF^{2} 3500 65 M.Cross112 ClaireD'ber109 Finchh'ven 9
May15-53^{5}Suf 6 f 1:11⅕ft 8¾ 114 4^{6½} 4^{7} ZehrF^{2} 4000 85 Rags toRiches109 M'nt'naS'ds114 Toc 6
May 15, 1953—Daily Racing Form Time, 1:12⅖.
May11-53^{9}Suf 1 1/16 1:45⅗ft 11 112 1^{nk} 2^{½} 6^{5¾} 8^{12} ZehrF^{4} 4000 76 Buffer 102 TioTito 111 Mestiza 8
May 6-53^{6}Suf 6 f 1:15 hy 20 114 3^{½} 9^{8} 10^{13} 11^{14} SmithV^{1} 5000 59 ArielSweep 111 TheSlip 113 Klimie 11
Apr24-53^{7}Suf 6 f 1:12 ft 23 114 9^{4¾} 10^{10} 10^{9¼} 10^{11} Sc'th'nK^{4} 6500 77 InTaste 114 Legate 112 BernieMoose 10
Apr 8-53^{7}Bow 1 1/16 1:48 sl 12 115 4^{3} 5^{5½} 9^{14} 9^{16} Balz'ttiW^{6} 6500 65 Pilayya 113 Eland 113 ChicleII. 9
Jly 12-52^{7}Mth 6 f 1:11⅖ft 7½ 115 9^{8} 9^{7¼} 9^{7} 8^{6¾} ShukN^{8} 9500 84 Iswas 109 Mr.Buster 110 Imamazed 9
Jly 4-52^{5}Del 1 1/16 1:44⅘ft 6½ 122 1^{1½} 2^{1½} 3^{4½} 4^{4} NashR^{2} Alw 83 Aquarius 111 Zeeland 122 MerryRisk 6
Jun30-52^{6}Del 1 1/16 1:45⅕ft 6¼ 122 1^{1} 1^{½} 3^{2½} 3^{10} NashR^{1} Alw 75 BeGracious108 Zeeland112 RoseFern 4
Jun 7-52^{4}Del 6 f 1:11⅖ft 7 111 4^{6} 5^{5} 5^{5} 5^{4¾} ShukN^{3} 12000 89 MissTinka105 Occup'ncy101 KingM'l'e 6
April 30 Suf 1m ft 1:43d April 16 Bow 1-2 sy :52b April 12 Bow 1m ft 1:45⅖b

Buzz A Bit 110 B. g, 4, by Wait A Bit—Seeba, by Brother Jim.
Breeder. W. Ziegler. 1953..15 3 0 1 $3,450
Owner, J. Tellerico. Trainer, A. Villa. $3,000 1952 26 3 6 3 $9,990
May16-53^{8}Suf 1 1/16 1:45⅗ft 3½ 113* 10^{9¾} 6^{2½} 5^{2¼} 4^{4¼} DeMelloC^{8} 2500 84 PegasusII. 110 Lee'sBaby 110 TripleF. 12
May 5-53^{9}Suf 1 1/16 1:49⅘sy 5½ 113* 3^{6½} 2^{½} 1^{½} 3^{1½} RoseA^{6} 3000 65 BlueSickle 108 Galileo 110 Landom 8
Apr30-53^{9}Suf 1 1/16 1:45⅗ft 10 110* 7^{6¼} 4^{5½} 2^{1} 1^{h} JoyceE^{11} 2500 88 PerfectBahr'm120 BossH.115 GoodBoy 12
Apr23-53^{2}Suf 6 f 1:12⅖gd 63 110* 12^{13} 12^{11} 8^{8} 8^{5¼} RoseA^{4} 3500 81 RosyScene 112 EvelynL. 109 OldTom 12
Apr16-53^{8}L.D 1 1:44 sy 41 113 9^{7} 7^{9½} 7^{9¾} 7^{20} D'Aug'oJ^{3} 3500 47 Gh'tR'der113 RosyScene110 Pr'ptBoy 9
Apr 8-53^{6}L.D 7 f 1:28⅘sl 70 110* 9^{14} 8^{11} 8^{8} 6^{9¾} RoseA^{10} Alw 73 Gr'maJ'sie107½ App'tm't110 Cor'scate 10
Mar27-53^{9}L.D 1-70 1:49⅖hy 7½ 118 5^{6} 5^{4} 5^{4} 5^{6½} VitelliJ^{3} c2500 57 BillKeefe116 KingsTip114 FinalProof 7
Mar23-53^{6}L.D 7 f 1:28⅕ft 11 113 7^{13} 7^{17} 7^{13} 7^{9¼} VitelliJ^{4} 3000 77 BootsHaven112 FredG.115 Gr'tP'rham 7
Mar14-53^{5}S.P 6 f 1:13⅘ft 15 113 11^{12} 9^{11} 7^{5¾} 4^{1½} Pass'roA^{10} Alw 83 NoDisgrace108 Detective111 Gr'ndFog 11
April 3 LD 3-8 hy :38⅗h

Lets Dance × 115 Br. g, 11, by Chrysler II.—Dancing Reigh, by Reigh Count.
Breeder Mrs John D. Hertz. 1953..11 1 3 4 $4,475
Owner, Ribbon Stone Stable. Trainer, H. Barnett. $3,000 1952 8 1 5 0 $4,455
Apr20-53^{1}G.P 1 1-8 1:52⅖ft 9 116 3^{3} 1^{1} 3^{nk} 3^{2½} B'rmanC^{2} 2500 79 DelveAr'nd113 VinitaEd118 CalicoCat 11
Apr16-53^{9}G.P 1 1-8 1:55⅖m 9 120 8^{18} 11^{38} E'd up. BiermanC^{2} 2500 Bl'ryBob120 Bri'tBones115 JimBr'ch 11
Apr 2-53^{1}G.P 1 1-8 1:54⅕ft 3½ 115 3^{3} 2^{3} 2^{1} 1^{n} BiermanC^{4} 3000 73 M'yR'w'd114 ThePh'nix119 B'st'nGr'y 11
Mar25-53^{1}G.P 1 1-8 1:52⅗ft 3-2 ▲117 4^{3½} 4^{3½} 4^{4½} 2^{4} RobertsP^{1} 2500 77 HillStreet 116 Depal 116 VinitaEd 10
Mar19-53^{1}G.P 1 1-4 2:08⅗ft 3 116 4^{4½} 1^{1} 2^{h} 2^{3} RobertsP^{4} 2500 53 Tisbury115 IdlePlatt'r111 Whisk'yJ'hn 10
Mar14-53^{2}G.P 1 1-4 2:05 ft 2½ ▲113 7^{4½} 4^{1¼} 2^{1½} 2^{3} RobertsP^{8} 2500 71 Jaco 111 Infaith 103 ToyFox 12
Mar 9-53^{1}G.P 1 1-4 2:04⅖ft 13 110 5^{1¾} 7^{2} 5^{1½} 3^{¾} RobertsP^{7} Alw 76 Swadelle 116 SenatorGuy 116 Estuary 12
Feb23-53^{2}Hia 1 3/16 2:05⅕sl 5¼ 122 2^{h} 1^{½} 2^{½} 3^{2¼} RobertsP^{9} 3000 53 Preacher119 Thw'rted122 Gr'tParham 12
Feb 9-53^{2}Hia 1 3/16 2:03 gd 7¼ 116 5^{4½} 3^{2½} 3^{2½} 5^{3} Rob'rtsP^{11} 3000 63 ShortSupply102 BigBlue117 LotOLuck 12
Jan13-53^{5}TrP 1 1/16 1:47⅖ft 4¼ 112 6^{7} 5^{8} 6^{3¾} 3^{4} G'n'zMN^{11} 2500 71 Th'derjet112 SirAnhut113 Linda'sL'dy 12
May 20 Suf 7-8 ft 1:34b May 7 Suf 3-8 gd :40b May 3 Suf 5-8 m 1:08⅗b

Galileo ✻ 115 B. g, 5, by Heliopolis—Driven Snow, by Ariel.
Breeder. Mereworth Farm. 1953.. 4 1 1 0 $2,050
Owner, G. R. Wynhoff. Trainer, G. R. Wynhoff. $3,000 1952 6 1 1 1 $2,265
May13-53^{2}Suf 6 f 1:12⅗ft 6¼ 110‡ 4^{1¼} 6^{6¾} 12^{13} 12^{16} M'h'wsL^{1} c3000 69 Idealist115 HoneyJar112 UAskedForit 12
May 5-53^{9}Suf 1 1/16 1:49⅘sy 3 110* 1^{1½} 1^{½} 2^{½} 2^{1} DeMelloC^{3} 3000 66 BlueSickle 108 BuzzABit 113 Landom 8
Apr30-53^{6}Suf 6 f 1:11⅗ft 4 ▲112 3^{3} 4^{4} 12^{11} 12^{7¾} ZehrF^{4} 5000 82 ManBar112 RiskieBound105 HereMe 12
Apr 7-53^{4}L.D 5 f 1:01⅖sy 9¾ 110* 1^{h} 2^{1} 1^{h} 1^{1½} RisleyL^{10} Alw 84 NineGees117 BlueB'r114 ClaireDauber 10
Nov 6-52^{3}L.D 5 f 1:01⅘ft 3¾ 115 1^{h} 2^{2} 6^{11} 10^{14} M'nezAF^{1} 2000 68 KingCross110 Rom'yAnn112 Golupt'us 11
Sep 3-52^{6}Nar 6 f 1:13⅕ft 2¼ ▲110* 3^{1¾} 3^{2½} 4^{4½} 6^{4¼} UsseryR^{8} Alw 81 Crackice 110 Wild Fox 110 HighHead 8
Aug21-52^{6}Rkm 1 1/16 1:46 ft 2¾ 113* 1^{1½} 1^{nk} 2^{½} 3^{2¾} †UsseryR^{4} Alw 80 Trigg'rH'ppy107 HighH'd118 Inl'tMiss 6
†Placed second through disqualification.
Aug15-52^{3}Rkm 6 f 1:10⅘ft 6¾ 113* 1^{2} 1^{1½} 1^{1} 1^{¾} UsseryR^{5} Mdn 95 G'lantSt'rs102 WildFox112 Preamble 10
Aug 7-52^{4}Rkm 6 f 1:15⅕hy 5 118 2^{nk} 1^{2} 3^{¾} 3^{6} Ped'onG^{2} AlwM 67 Crackice 110 Preamble 105 Talfourd 9
May 24 Suf 3-8 gd :36⅕h May 21 Suf 3-8 ft :36⅖h May 11 Suf 1-2 ft :48⅘h

Ruth C. 105 Br. f, 4, by Sky Raider—Minna's Agent, by Special Agent.
Breeder. L. G. Cushing. 1953 . 4 0 1 1 $850
Owner, L. G. Cushing. Trainer, W. D. Carroll. $3,000 1952 16 5 0 2 $6,975
May18-53^{9}Suf 1-70 1:44⅗m 7 102* 4^{4½} 2^{7} 2^{9} 3^{9} DeMelloC^{1} 3500 74 BlackBay115 Scotstoun110 Sw'tSigrid 8
Apr16-53^{6}L.D 7 f 1:31⅘sy 6¾ 107½ 5^{2¾} 3^{nk} 2^{h} 2^{½} Tomb'loJ^{4} 3000 67 UAsk'dForit115 G'd-Sh'p'r115 Cortina 10
Apr 1-53^{5}L.D 7 f 1:31⅖hy 7¼ 112 4^{5½} 6^{7¼} 6^{8} 6^{13} Ram'laH^{5} Alw 57 GoodBoy119 P'dysHat115 ClaireD'ber 8
Mar16-53^{5}L.D 5 f 1:01⅖sl 15 112 8^{10} 7^{6½} 6^{6} 6^{13} Ram'llaH^{8} 3500 71 ElPacho 119 B'm'gLight 112 TipOff 9
Nov27-52^{8}L.D 1 1:41⅗ft 19 107* 3^{5} 2^{2} 1^{1} 1^{3} Tomb'lloJ^{6} 2500 79 LesAbeilles 113 HyGinnis 110 FredG. 8
Nov22-52^{1}L.D 1-70 1:49⅖gd 23 108‡ 3^{2} 3^{1½} 3^{1½} 1^{1} Tomb'loJ^{8} 2000 64 Rissan 107 KingsTip 115 Ultimatum 11
Nov10-52^{9}L.D 1 1/16 1:48⅗sl 9¼ 103* 6^{7½} 7^{12} 7^{17} 7^{13} Rush'thR^{6} 2000 64 RoyalCharles 115 Bar 110 LittleBuck 8
Nov 7-52^{5}L.D 7 f 1:30 ft 13 105* 3^{3} 2^{½} 2^{h} 1^{4} Ru'w'rthR^{6} 2000 77 Predominate113 Night'gale113 Arab's 8
May 23 Suf 1-2 sy :52⅗h May 16 Suf 5-8 ft 1:04⅗h May 11 Suf 1m ft 1:45h

Landom 110 B. g, 5, by Sweep Like—Inal, by Insco.
Breeder H. J. McKeon. 1953.. 8 1 1 1 $2,650
Owner, O. L. Foster. Trainer, C. P. Hatfield. $3,000 1952 27 7 6 6 $11,560
May21-53^{4}Suf 6 f 1:12⅖ft 3 117 6^{3¼} 7^{3} 4^{2½} 3^{¾} Borg'eR^{6} c3000 85 Old Tom 114 Long Hill 114 Maximal 12
May16-53^{4}Suf 6 f 1:11⅗ft 3¾ 114 5^{5} 5^{6½} 3^{2½} 1^{1¼} McL'linR^{5} 3000 90 Winstay114 LonePilot119 CharingR'ck 8
May12-53^{8}Suf 1 1/16 1:46 ft 2½ ▲114 2^{½} 3^{3} 3^{1¾} 2^{1} Choq'teJ^{2} c2500 85 Suptela104 Irvington114 Safe atHome 7
May 5-53^{9}Suf 1 1/16 1:49⅘sy 3¾ 112 2^{1½} 3^{3½} 3^{1½} 4^{3½} Cho'etteJ^{1} 3000 63 BlueSickle 108 Galileo 110 BuzzABit 8
Apr28-53^{5}Suf 1 1/16 1:50 hy 4¼ 117 4^{5¾} 6^{4} 4^{4} 4^{4} Ch'tteJ^{7} 3000 62 BlueSickle108 H'dHeld112 Sil'tMirth 7
Apr23-53^{2}Suf 6 f 1:12⅖gd 19 114 10^{9¼} 10^{8¾} 7^{7½} 6^{5} Cho'etteJ^{8} 3500 81 RosyScene 112 EvelynL. 109 OldTom 12
Apr 6-53^{1}G.P 6 f 1:10⅘ft 9½ 111* 9^{3½} 8^{9¾} 6^{8½} 6^{13} LeBl'cR^{2} c3500 78 W'rmedOv'r116 Gr'tAdm'l 116 Em'r'ld 11
Jan23-53^{2}Hia 6 f 1:13 ft 18 121 8^{5¼} 9^{10} 9^{11} 8^{7} BarrowT^{6} 5000 76 Maijo 108 Holly Sweet 118 Noboy 11
Dec31-52^{4}TrP 6 f 1:12⅕ft 5¾ 122 5^{3} 6^{8½} 4^{8} 4^{5½} BarrowT^{9} 4000 80 Rampallion 111 Delphy 117 Mommy 11
Dec23-52^{4}TrP 6 f 1:11⅖ft 4½ 114 2^{½} 2^{h} 1^{h} 1^{nk} BarrowT^{4} 3500 90 J'ry'sBest115 AndyH'dy117 Gr'tAdm'l 12
May 4 Suf 3-8 hy :39⅗h April 12 GP 3-8 ft :38⅕b April 5 GP 1-2 ft :49⅗b

Colymbus ✻ 106 B. g, 4, by Devil Diver—Jitsa, by Questionnaire.
Breeder. L. J. Tutt. 1953.. 7 1 0 0 $1,650
Owner, J. A. Kelley. Trainer, G. Felkner. $3,000 1952 19 2 3 0 $7,185
May16-53^{8}Suf 1 1/16 1:45⅗ft 13 113 8^{7¼} 11^{11} 11^{11} 11^{22} TrentH^{2} 2500 66 PegasusII. 110 Lee'sBaby 110 TripleF. 12
May 5-53^{9}Suf 1 1/16 1:49⅘sy 8¼ 113 6^{11} 5^{16} 5^{11} 5^{17} JohnsonT^{7} 3000 50 BlueSickle 108 Galileo 110 BuzzABit 8
May 1-53^{9}Suf 1 1/16 1:49⅘sy 4¼ 115 3^{1} 7^{11} 7^{13} 7^{20} JohnsonT^{1} 3000 47 Whitsuntide110 Thermilles113 Do-Do 7
Apr 4-53^{8}G.P 1 1/16 1:44⅘ft 8¼ 114 8^{6¾} 10^{13} 9^{17} 9^{15} FiskB^{10} 4000 71 Rusty 111 WarSan 112 BrambleSun 11
Mar23-53^{9}G.P 1 1-8 1:55⅗ft 4¼ 119 7^{4¾} 5^{4} 8^{8½} 8^{11} Culm'neJ^{3} 3500 55 Inezmuch119 F'rthJack113 L'ckyHarp 9
Mar13-53^{1}G.P 1 1/16 1:46⅗ft 17 112 9^{7¼} 8^{3¾} 7^{3¼} 1^{h} ColeS^{2} 3500 77 Bri'tBones109 BigRoad109 Idontknow 12
Feb18-53^{2}Hia 1 3/16 1:56⅗ft 19 120 9^{5¾} 7^{9¼} 6^{9¼} 5^{12} ColeS^{3} 4000 86 ShahJahan 117 Taran 118 BlueGrouse 12
Dec 6-52^{9}TrP 1 1/16 1:46⅕ft 8¼ 114* 7^{8} 8^{9¾} 10^{12} 11^{14} DeSp'oA^{11} 4500 67 RailCr'k108 Br'bleSun110 FultonM'k't 12
Nov29-52^{4}TrP 1 1/16 1:47⅖ft 18 108* 7^{7¾} 10^{11} 10^{11} 10^{14} Reg'toJA^{9} 4500 61 PrizeRing 112 SefsBet 112 BeSwayed 10
May 12 Suf 5-8 ft 1:02⅕h April 30 Suf 3-8 ft :36⅘h April 28 Suf 1m m 1:55b

Outland 115 B. h, 7, by Bahram—Maradadi, by Stimulus.
Breeder, Walter P. Chrysler. Jr. 1953 . 6 1 0 1 $2,050
Owner, Bar-Sue Stable. Trainer, J. Dupuy. $3,000 1952 16 0 1 1 $1,300
May11-53^{9}Suf 1 1/16 1:45⅗ft 5 111 7^{6¾} 6^{4} 7^{7¼} 7^{9¼} Borg'keR^{6} 3500 79 Buffer 102 TioTito 111 Mestiza 8
May 2-53^{9}Suf 1 1/16 1:51⅖sy 4¾ 110* 5^{7½} 3^{¾} 3^{2¼} 3^{6½} DeMelloC^{2} 4000 52 BraveBim110 SilentMirth107 F'thJack 8
Apr24-53^{9}Suf 1 3/16 1:58 ft 3-2 ▲117 1^{1} 3^{2} 3^{3½} 4^{4¾} DeSp'toA^{6} 4000 82 PirateJean 107 EagleLook 112 Girder 8
Apr20-53^{9}Suf 1 1/16 1:50⅘hy 13 110 4^{1½} 4^{3½} 3^{nk} 1^{2½} Borg'keR^{1} 3300 62 Oom Paul 120 Pirate Jean110 Fred G. 7
Apr 9-53^{6}L.D 5 f :59⅘ft 24 115 7^{11} 7^{12} 7^{12} 6^{14} ValdesL^{5} 3500 78 C'l'n'lS'v'n115 Ch'r'gR'ck115 EyeC't'r 7
Feb 7-53^{8}F.G 1 1/16 1:47 ft 32 111 6^{11} 8^{10} 8^{14} 7^{15} Armst'gS^{6} 5000 69 SamH.110 EchoRock115 FlyawayJack 8
Dec31-52^{7}F.G 6 f 1:14⅗sl 25 109 7^{7} 7^{7} 7^{9} 7^{10} Het'gerG^{5} Alw 70 Sedgeview 118 Kukla 109 Barometro 7
Oct 7-52^{6}Rkm 1 1/16 1:44⅘gd 7½ 112 2^{½} 4^{1½} 5^{11} 5^{13} JewellW^{6} 6000 76 Abstract112 HarlemK'g108 FlickerLi't 6
Sep11-52^{6}Nar 6 f 1:11⅗ft 25 112 6^{7¼} 5^{5¾} 4^{3¾} 3^{2} WilderM^{1} 5500 91 ArielSweep109 OurKite112 Hypostyle 7
Sep 6-52^{6}Nar 6 f 1:11⅗ft 23 110 8^{8½} 8^{15} 8^{12} 8^{9½} MaddenD^{5} 7000 83 Platterette100 Ext'guisher115 Klimie 8
Apr 16 Suf 3-4 hy 1:18⅗h April 4 LD 1-2 gd :53⅖b

Deep Down 112 Gr. h, 6, by Stepenfetchit or Great War—Miss Subway, by Nassak.
Breeder. R. J. Kirkpatrick. 1953.. 5 0 0 1 $450
Owner, Sandy Lane Farm. Trainer, E. Siravo. $3,000 1952 21 4 3 5 $8,190
May22-53^{5}Suf tc a 1 1:43⅕ft 3¾ 112 3^{6} 2^{1} 4^{3½} 3^{h} Mart'zAF^{7} 3000 97 LoisCheer112 ReynoldsJr.112 StandOff 10
May 8-53^{9}Suf 1 1/16 1:46⅖gd 7 112 5^{7¼} 3^{5} 4^{3¾} 4^{3¾} Perm'neR^{5} 3000 80 PromptBoy 110 MillPoint 115 BossH. 7
Apr28-53^{5}Suf 1 1/16 1:50 hy 13 115 3^{4¼} 4^{2} 5^{7} 5^{9½} Gonz'zR^{1} 3000 56 BlueSickle108 H'dHeld112 Sil'tMirth 7
Apr 4-53^{9}L.D 7 f 1:28⅗gd 50 112 8^{9½} 8^{6} 8^{4¼} 6^{6¾} SmithJH^{9} 3250 77 Gh'stR'der113 Gr'sSkirt107 R'sySc'ne 9
Mar21-53^{4}L.D 7 f 1:29⅖gd 39 114 6^{4} 7^{7¼} 7^{8¼} 7^{6¾} Gonz'ezR^{3} 3000 73 Nightingale 115 BobsAce 113 MonaJ. 8
Nov26-52^{8}L.D 1 1/16 1:47 ft 8 115 4^{3} 4^{5} 4^{4½} 5^{8} Gonz'zR^{4} 3000 77 Suffazon113½ L'tleBuck117 RoseKing 6
Nov15-52^{9}L.D 1 1/16 1:48⅖ft 5¾ 116 5^{7} 4^{5½} 3^{2½} 2^{½} Gon'lezR^{4} 2500 77 GeeWhiz 118 RoseKing 114 HyGinnis 8
Nov 7-52^{8}L.D 1 1/16 1:49 ft 7 113 5^{4} 3^{3} 2^{1} 1^{n} Gonz'zR^{7} 2500 75 QuizMe 114 GoodBoy 115 Elfdee 7
Oct25-52^{8}Rkm 1 5-8 2:45⅘ft 10 109 4^{4½} 7^{16} 7^{25} 7^{33} JoyceE^{3} HcpO 81 Girder105 Cr'k theWhip110 PirateJean 7
Oct16-52^{8}Rkm 1 1/16 1:45 ft 9¾ 112* 5^{5} 6^{7} 6^{7} 3^{5} JoyceE^{5} 3000 82 Fortnight112 Bickett110 FinderKeep'r 9
May 20 Suf 3-8 ft :40b May 16 Suf 5-8 ft 1:02⅗h May 7 Suf 1-2 gd :54b

Order YOUR Copy of This Great
New Reference Book!

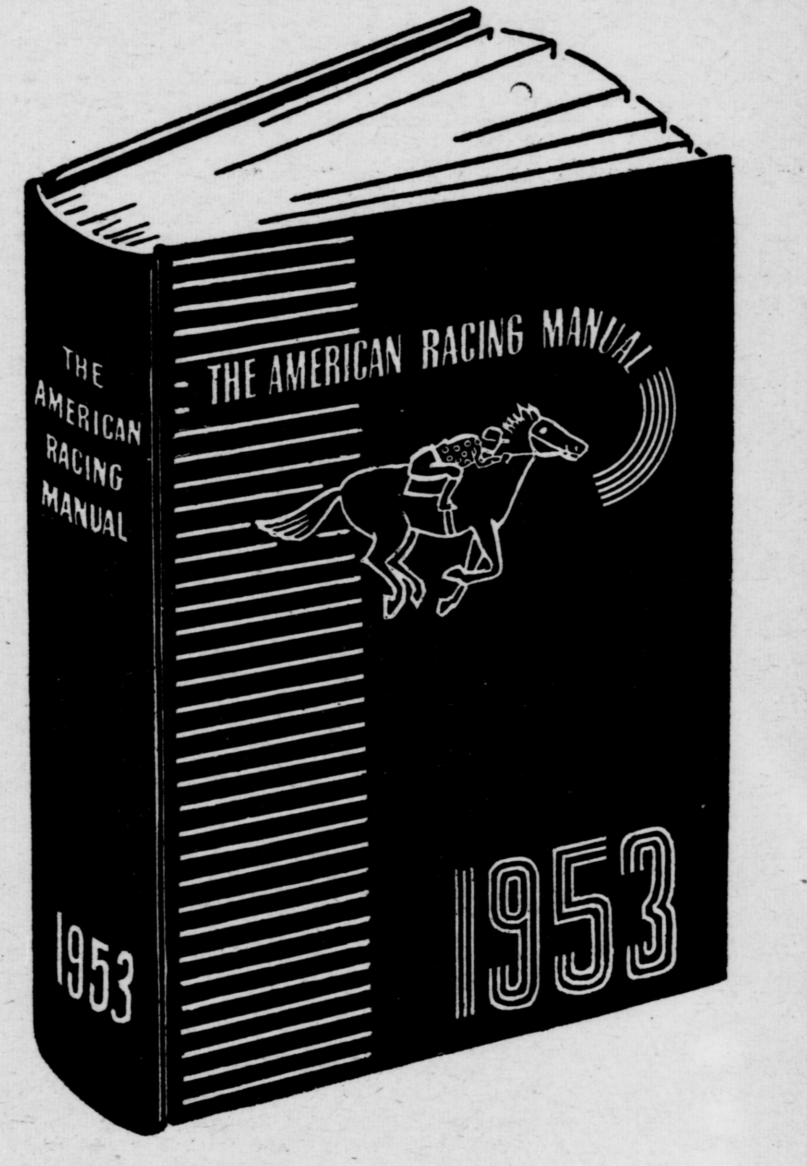

It's the 1953

AMERICAN RACING MANUAL

'Encyclopedia of the Turf'

You know THE AMERICAN RACING MANUAL. You know it's the first and last word on all turf doings in America, Canada, Cuba and Mexico. In fact, authorities agree it's the *"Encyclopedia of the Turf."*

HERE IS THE ANSWER

At your fingertips . . . everything you want to know about racing. Compiled and published by *Daily Racing Form*, the NEW 1953 edition of THE AMERICAN RACING MANUAL has more than 1,100 pages from cover to cover. It gives you the 1952 records of horses, owners, trainers, jockeys, breeders, stallions, yearling sales and stakes. Also, track diagrams, track records, complete performances of outstanding horses and a review of the American racing in 1952.

$7.50
POSTPAID

Only a limited quantity of this great book has been printed. So, don't delay . . . get your copy now. Simply fill in the coupon below.

ON SALE NOW

MAIL THIS COUPON TODAY

TRIANGLE PUBLICATIONS, Inc., 731 Plymouth Court, Chicago 5, Ill.

Enclosed find $7.50 (check or money order) which includes postage. Kindly send me one copy of the NEW 1953 AMERICAN RACING MANUAL.

Name ____________________

Address ____________________

City .... Zone.... State ....

(PLEASE DO NOT SEND CASH OR STAMPS)

Red Cap **110** B. g, 3, by Lovely Night—Station, by The Porter.
Breeder, Elkcam Stable. 1953..11 1 0 3 $3,325
Owner, R. R. Damon. Trainer, W. M. Emerson. $3,750 1952. 25 2 0 0 $4,025

May19-53^{8}Suf	1$\frac{1}{16}$	1:47⅕ft	6	112	6^{10}	8^{14}	8^{13}	8^{8}	McL'h'nR^6	3500	72	AnneBonny111	MelloJ'k115	FromAfar	8
May12-53^{9}Suf	1$\frac{1}{16}$	1:46⅖ft	3	112	5^{2¾}	3^3	3^4	3^7	ZehrF^7	c3500	77	Amulika 113	MelloJack 115	Suedabar	8
Apr23-53^{9}Suf	1$\frac{1}{16}$	1:47⅕ft	6½	116	4^4	4^3	4^{3½}	4^3	Fe'd'zAJ^7	c3600	77	Cuanden 115	Jantember 110	Tricopa	7
Apr10-53^{4}G.P	1$\frac{1}{16}$	1:46 ft	8½	116	8^{6¼}	5^{2¼}	8^{5¼}	6^{5¾}	Fe'dezAJ^8	4000	74	NightTown108	WhySure116	Helicon	9
Apr 3-53^{5}G.P	1$\frac{1}{16}$	1:49⅕gd	5¾	113	7^{3¾}	3^1	3^2	3^{2½}	Breck'sJ^1	c3500	61	Lottalike112	HiSuz'ne104	Spr'gFrolic	11
Mar28-53^{3}G.P	1$\frac{1}{16}$	1:47⅖ft	14	113	9^5	4^{1½}	4^{3½}	3^3	Breck'nsJ^3	3500	70	S'nybr'kSue112	HiSuz'ne104	Marw'd	12
Mar17-53^{1}G.P	1$\frac{1}{16}$	1:47⅕ft	5½	120	8^{7½}	5^{3¼}	6^{7½}	5^8	BrooksS^7	3500	66	Soocru113	Ginny-Sandy112	Col'yP'ge	12
Feb16-53^{4}Hia	1 1-8	1:53⅖ft	5¾	121	11^{12}	9^{14}	10^{13}	10^{13}	Lassw'llG^1	4000	56	Rob'tD'r116	Pass'gJ'k115	RuggedOdds	12
Feb 4-53^{8}Hia	1 1-8	1:58 sl	13	111*	8^{14}	11^{14}	10^{20}	10^{27}	HewittB^3	5000	19	Juesbu 110	Mr.G. 110	GezelHolly	12

May 11 Suf 3-8 ft :37⅖h May 8 Suf 1m gd 1:44⅖h May 4 Suf 3-8 hy :38⅗h

9th Suf

1 MILE AND 70 YARDS. (Accolade, July 3, 1936—1:41⅕—6—120.) Purse $2,500. 4-year-olds and upward. Claiming. Non-winners of two races since April 18. 4-year-olds, 118 lbs.; older, 120 lbs. Non-winners since March 1 of three races allowed 3 lbs.; two races, 5 lbs.; one race, 8 lbs. Claiming price, $3,000.

Chart Book Index No.	Horse.	Date. Track Rec.	Wt.	Today's Wt.
87551	Binky B.			112
86906^4	*Buzz A Bit	Mar53 OP 1:46⅕	113	110
84660^3	Lets Dance			115
86551	Galileo			115
87010^3	Ruth C.	May53 Suf 1:46⅖m	102	105
87314^3	*Landom			110
86906	‡Colymbus			106
86366	Outland			115
87413^3	Deep Down			112

Binky B. × **112** B. h, 8, by Discovery—Modest, by St. James.
Breeder Country Life Farm. 1953.. 6 0 0 0 $175
Owner, Cali York Stable. Trainer, W. O. Siegert. $3,000 1952 13 1 0 1 $3,425

May23-53^{2}Suf	6 f	1:15⅕m	6	114	6^{5¼}	7^{5¼}	5^{5¼}	6^{6½}	Mar'ezAF^2	3500	65	M.Cross112	ClaireD'ber109	Finchh'ven	9
May15-53^{5}Suf	6 f	1:11⅕ft	8¾	114			4^{6½}	4^7	ZehrF^2	4000	85	Rags toRiches109	M'nt'naS'ds114	Toc	6

May 15, 1953—Daily Racing Form Time, 1:12⅖.

May11-53^{9}Suf	1$\frac{1}{16}$	1:45⅗ft	11	112	1^{nk}	2^{½}	6^{5¾}	8^{12}	ZehrF^4	4000	76	Buffer 102	TioTito 111	Mestiza	8
May 6-53^{6}Suf	6 f	1:15 hy	20	114	3^{½}	9^8	10^{13}	11^{14}	SmithV^1	5000	59	ArielSweep 111	TheSlip 113	Klimie	11
Apr24-53^{7}Suf	6 f	1:12 ft	23	114	9^{4¾}	10^{10}	10^{9¼}	10^{11}	Sc'th'nK^4	6500	77	InTaste 114	Legate 112	BernieMoose	10
Apr 8-53^{7}Bow	1$\frac{1}{16}$	1:48 sl	12	115	4^3	5^{5½}	9^{14}	9^{16}	Balz'ttiW^6	6500	65	Pilayya 113	Eland 113	ChicleII.	9
Jly 12-52^{7}Mth	6 f	1:11⅖ft	7½	115	9^8	9^{7¼}	9^7	8^{6¾}	ShukN^8	9500	84	Iswas 109	Mr.Buster 110	Imamazed	9
Jly 4-52^{5}Del	1$\frac{1}{16}$	1:44⅘ft	6½	122	1^{1½}	2^{1½}	3^{4½}	4^4	NashR^2	Alw	83	Aquarius 111	Zeeland 122	MerryRisk	6
Jun30-52^{6}Del	1$\frac{1}{16}$	1:45⅕ft	6¼	122	1^1	1^{½}	3^{2½}	3^{10}	NashR^1	Alw	75	BeGracious108	Zeeland112	RoseFern	4
Jun 7-52^{4}Del	6 f	1:11⅖ft	7	111	4^6	5^5	5^5	5^{4¾}	ShukN^3	12000	89	MissTinka105	Occup'ncy101	KingM'l'e	6

April 30 Suf 1m ft 1:43d April 16 Bow 1-2 sy :52b April 12 Bow 1m ft 1:45⅖b

Buzz A Bit **110** B. g, 4, by Wait A Bit—Seeba, by Brother Jim.
Breeder. W. Ziegler. 1953..15 3 0 1 $3,450
Owner, J. Tellerico. Trainer, A. Villa. $3,000 1952 26 3 6 3 $9,990

May16-53^{8}Suf	1$\frac{1}{16}$	1:45⅗ft	3½	113*	10^{9¾}	6^{2½}	5^{2¼}	4^{4¼}	DeMelloC^8	2500	84	PegasusII. 110	Lee'sBaby 110	TripleF.	12
May 5-53^{9}Suf	1$\frac{1}{16}$	1:49⅘sy	5½	113*	3^{6½}	2^{½}	1^{½}	3^{1½}	RoseA^6	3000	65	BlueSickle 108	Galileo 110	Landom	8
Apr30-53^{9}Suf	1$\frac{1}{16}$	1:45⅗ft	10	110*	7^{6¼}	4^{5½}	2^1	1^h	JoyceE^{11}	2500	88	PerfectBahr'm120	BossH.115	GoodBoy	12
Apr23-53^{2}Suf	6 f	1:12⅖gd	63	110*	12^{13}	12^{11}	8^8	8^{5¼}	RoseA^4	3500	81	RosyScene 112	EvelynL. 109	OldTom	12
Apr16-53^{8}L.D	1	1:44 sy	41	113	9^7	7^{9½}	7^{9¾}	7^{20}	D'Aug'oJ^3	3500	47	Gh'tR'der113	RosyScene110	Pr'ptBoy	9
Apr 8-53^{6}L.D	7 f	1:28⅘sl	70	110*	9^{14}	8^{11}	8^8	6^{9¾}	RoseA^{10}	Alw	73	Gr'maJ'sie107½	App'tm't110	Cor'scate	10
Mar27-53^{9}L.D	1-70	1:49⅖hy	7½	118	5^6	5^4	5^4	5^{6½}	VitelliJ^3	c2500	57	BillKeefe116	KingsTip114	FinalProof	7
Mar23-53^{6}L.D	7 f	1:28⅕ft	11	113	7^{13}	7^{17}	7^{13}	7^{9¼}	VitelliJ^4	3000	77	BootsHaven112	FredG.115	Gr'tP'rham	7
Mar14-53^{5}S.P	6 f	1:13⅘ft	15	113	11^{12}	9^{11}	7^{5¾}	4^{1½}	Pass'roA^{10}	Alw	83	NoDisgrace108	Detective111	Gr'ndFog	11

April 3 LD 3-8 hy :38⅗h

Lets Dance × **115** Br. g, 11, by Chrysler II.—Dancing Reigh, by Reigh Count.
Breeder Mrs John D. Hertz. 1953..11 1 3 4 $4,475
Owner, Ribbon Stone Stable. Trainer, H. Barnett. $3,000 1952 8 1 5 0 $4,455

Apr20-53^{1}G.P	1 1-8	1:52⅖ft	9	116	3^3	1^1	3^{nk}	3^{2½}	B'rmanC^2	2500	79	DelveAr'nd113	VinitaEd118	CalicoCat	11
Apr16-53^{9}G.P	1 1-8	1:55⅖m	9	120	8^{18}	11^{38}	E'd up.		BiermanC^2	2500		Bl'ryBob120	Bri'tBones115	JimBr'ch	11
Apr 2-53^{1}G.P	1 1-8	1:54⅕ft	3½	115	3^3	2^3	2^1	1^n	BiermanC^4	3000	73	M'yR'w'd114	ThePh'nix119	B'st'nGr'y	11
Mar25-53^{1}G.P	1 1-8	1:52⅗ft	3-2	▲117	4^{3½}	4^{3½}	4^{4½}	2^4	RobertsP^1	2500	77	HillStreet 116	Depal 116	VinitaEd	10
Mar19-53^{1}G.P	1 1-4	2:08⅗ft	3	116	4^{4½}	1^1	2^h	2^3	RobertsP^4	2500	53	Tisbury115	IdlePlatt'r111	Whisk'yJ'hn	10
Mar14-53^{2}G.P	1 1-4	2:05 ft	2½	▲113	7^{4½}	4^{1¼}	2^{1½}	2^3	RobertsP^8	2500	71	Jaco 111	Infaith 103	ToyFox	12
Mar 9-53^{1}G.P	1 1-4	2:04⅖ft	13	110	5^{1¾}	7^2	5^{1½}	3^{¾}	RobertsP^7	Alw	76	Swadelle 116	SenatorGuy 116	Estuary	12
Feb23-53^{2}Hia	1$\frac{3}{16}$	2:05⅕sl	5¼	122	2^h	1^{½}	2^{½}	3^{2¼}	RobertsP^9	3000	53	Preacher119	Thw'rted122	Gr'tParham	12
Feb 9-53^{2}Hia	1$\frac{3}{16}$	2:03 gd	7¼	116	5^{4½}	3^{2½}	3^{2½}	5^3	Rob'rtsP^{11}	3000	63	ShortSupply102	BigBlue117	LotOLuck	12
Jan13-53^{5}TrP	1$\frac{1}{16}$	1:47⅖ft	4¼	112	6^7	5^8	6^{3¾}	3^4	G'n'zMN^{11}	2500	71	Th'derjet112	SirAnhut113	Linda'sL'dy	12

May 20 Suf 7-8 ft 1:34b May 7 Suf 3-8 gd :40b May 3 Suf 5-8 m 1:08⅗b

Galileo ✻ **115** B. g, 5, by Heliopolis—Driven Snow, by Ariel.
Breeder. Mereworth Farm. 1953.. 4 1 1 0 $2,050
Owner, G. R. Wynhoff. Trainer, G. R. Wynhoff. $3,000 1952 6 1 1 1 $2,265

May13-53^{2}Suf	6 f	1:12⅗ft	6¼	110‡	4^{1¼}	6^{6¾}	12^{13}	12^{16}	M'h'wsL^1	c3000	69	Idealist115	HoneyJar112	UAskedForit	12
May 5-53^{9}Suf	1$\frac{1}{16}$	1:49⅘sy	3	110*	1^{1½}	1^{½}	2^{½}	2^1	DeMelloC^3	3000	66	BlueSickle 108	BuzzABit 113	Landom	8
Apr30-53^{6}Suf	6 f	1:11⅗ft	4	▲112	3^3	4^4	12^{11}	12^{7¾}	ZehrF^4	5000	82	ManBar112	RiskieBound105	HereMe	12
Apr 7-53^{4}L.D	5 f	1:01⅖sy	9¾	110*	1^h	2^1	1^h	1^{1½}	RisleyL^{10}	Alw	84	NineGees117	BlueB'r114	ClaireDauber	10
Nov 6-52^{3}L.D	5 f	1:01⅘ft	3¾	115	1^h	2^2	6^{11}	10^{14}	M'nezAF^1	2000	68	KingCross110	Rom'yAnn112	Golupt'us	11
Sep 3-52^{6}Nar	6 f	1:13⅕ft	2¼	▲110*	3^{1¾}	3^{2½}	4^{4½}	6^{4¼}	UsseryR^8	Alw	81	Crackice 110	Wild Fox 110	HighHead	8
Aug21-52^{6}Rkm	1$\frac{1}{16}$	1:46 ft	2¾	113*	1^{1½}	1^{nk}	2^{½}	3^{2¾}†	UsseryR^4	Alw	80	Trigg'rH'ppy107	HighH'd118	Inl'tMiss	6

†Placed second through disqualification.

Aug15-52^{3}Rkm	6 f	1:10⅘ft	6¾	113*	1^2	1^{1½}	1^1	1^{¾}	UsseryR^5	Mdn	95	G'lantSt'rs102	WildFox112	Preamble	10
Aug 7-52^{4}Rkm	6 f	1:15⅕hy	5	118	2^{nk}	1^2	3^{¾}	3^6	Ped'onG^2	AlwM	67	Crackice 110	Preamble 105	Talfourd	9

May 24 Suf 3-8 gd :36⅕h May 21 Suf 3-8 ft :36⅖h May 11 Suf 1-2 ft :48⅘h

Ruth C. **105** Br. f, 4, by Sky Raider—Minna's Agent, by Special Agent.
Breeder. L. G. Cushing. 1953 . 4 0 1 1 $850
Owner, L. G. Cushing. Trainer, W. D. Carroll. $3,000 1952 16 5 0 2 $6,975

May18-53^{9}Suf	1-70	1:44⅗m	7	102*	4^{4½}	2^7	2^9	3^9	DeMelloC^1	3500	74	BlackBay115	Scotstoun110	Sw'tSigrid	8
Apr16-53^{6}L.D	7 f	1:31⅘sy	6¾	107½	5^{2¾}	3^{nk}	2^h	2^{½}	Tomb'loJ^4	3000	67	UAsk'dForit115	G'd-Sh'p'r115	Cortina	10
Apr 1-53^{5}L.D	7 f	1:31⅖hy	7¼	112	4^{5½}	6^{7¼}	6^8	6^{13}	Ram'laH^5	Alw	57	GoodBoy119	P'dysHat115	ClaireD'ber	8
Mar16-53^{5}L.D	5 f	1:01⅖sl	15	112	8^{10}	7^{6½}	6^6	6^{13}	Ram'ilaH^8	3500	71	ElPacho 119	B'm'gLight 112	TipOff	9
Nov27-52^{8}L.D	1	1:41⅗ft	19	107*	3^5	2^2	1^1	1^3	Tomb'lloJ^6	2500	79	LesAbeilles 113	HyGinnis 110	FredG.	8
Nov22-52^{1}L.D	1-70	1:49⅖gd	23	108‡	3^2	3^{1½}	3^{1½}	1^1	Tomb'loJ^8	2000	64	Rissan 107	KingsTip 115	Ultimatum	11
Nov10-52^{9}L.D	1$\frac{1}{16}$	1:48⅗sl	9¼	103*	6^{7½}	7^{12}	7^{17}	7^{13}	Rush'thR^6	2000	64	RoyalCharles 115	Bar 110	LittleBuck	8
Nov 7-52^{5}L.D	7 f	1:30 ft	12	105*	3^3	2^{½}	2^h	1^4	Ru'w'rthR^6	2000	77	Predominate113	Night'ga'e113	Arab's	8

May 23 Suf 1-2 sy :52⅗h May 16 Suf 5-8 ft 1:04⅗h May 11 Suf 1m ft 1:45h

Landom **110** B. g, 5, by Sweep Like—Inal, by Insco.
Breeder H. J. McKeon. 1953.. 8 1 1 1 $2,650
Owner, O. L. Foster. Trainer, C. P. Hatfield. $3,000 1952 27 7 6 6 $11,560

May21-53^{4}Suf	6 f	1:12⅖ft	3	117	6^{3¼}	7^3	4^{2½}	3^{¾}	Borg'eR^6	c3000	85	Old Tom 114	Long Hill 114	Maximal	12
May16-53^{4}Suf	6 f	1:11⅗ft	3¾	114	5^5	5^{6½}	3^{2½}	1^{1¼}	McL'linR^5	3000	90	Winstay114	LonePilot119	CharingR'ck	8
May12-53^{8}Suf	1$\frac{1}{16}$	1:46 ft	2½	▲114	2^{½}	3^3	3^{1¾}	2^1	Choq'teJ^2	c2500	85	Suptela104	Irvington114	Safe atHome	7
May 5-53^{9}Suf	1$\frac{1}{16}$	1:49⅘sy	3¾	112	2^{1½}	3^{3½}	3^{1½}	4^{3½}	Cho'etteJ^1	3000	63	BlueSickle 108	Galileo 110	BuzzABit	8
Apr28-53^{5}Suf	1$\frac{1}{16}$	1:50 hy	4¼	117	4^{5¾}	6^4	4^4	4^4	Ch'tteJ^7	3000	62	BlueSickle108	H'dHeld112	Sil'tMirth	7
Apr23-53^{2}Suf	6 f	1:12⅖gd	19	114	10^{9¼}	10^{8¾}	7^{7½}	6^5	Cho'etteJ^8	3500	81	RosyScene 112	EvelynL. 109	OldTom	12
Apr 6-53^{1}G.P	6 f	1:10⅘ft	9½	111*	9^{3½}	8^{9¾}	6^{8½}	6^{13}	LeBl'cR^2	c3500	78	W'rmedOv'r116	Gr'tAdm'l 116	Em'r'ld	11
Jan23-53^{2}Hia	6 f	1:13 ft	18	121	8^{5¼}	9^{10}	9^{11}	8^7	BarrowT^6	5000	76	Maijo 108	Holly Sweet 118	Noboy	11
Dec31-52^{4}TrP	6 f	1:12⅕ft	5¾	122	5^3	6^{8½}	4^8	4^{5½}	BarrowT^9	4000	80	Rampallion 111	Delphy 117	Mommy	11
Dec23-52^{4}TrP	6 f	1:11⅖ft	4½	114	2^{½}	2^h	1^h	1^{nk}	BarrowT^4	3500	90	J'ry'sBest115	AndyH'dy117	Gr'tAdm'l	12

May 4 Suf 3-8 hy :39⅗h April 12 GP 3-8 ft :38⅕b April 5 GP 1-2 ft :49⅗b

Colymbus ✻ **106** B. g, 4, by Devil Diver—Jitsa, by Questionnaire.
Breeder. L. J. Tutt. 1953.. 7 1 0 0 $1,650
Owner, J. A. Kelley. Trainer, G. Felkner. $3,000 1952 19 2 3 0 $7,185

May16-53^{8}Suf	1$\frac{1}{16}$	1:45⅗ft	13	113	8^{7¼}	11^{11}	11^{11}	11^{22}	TrentH^2	2500	66	PegasusII. 110	Lee'sBaby 110	TripleF.	12
May 5-53^{9}Suf	1$\frac{1}{16}$	1:49⅘sy	8¼	113	6^{11}	5^{16}	5^{11}	5^{17}	JohnsonT^7	3000	50	BlueSickle 108	Galileo 110	BuzzABit	8
May 1-53^{9}Suf	1$\frac{1}{16}$	1:49⅘sy	4¼	115	3^1	7^{11}	7^{13}	7^{20}	JohnsonT^1	3000	47	Whitsuntide110	Thermilles113	Do-Do	7
Apr 4-53^{8}G.P	1$\frac{1}{16}$	1:44⅘ft	8¼	114	8^{6¾}	10^{13}	9^{17}	9^{15}	FiskB^{10}	4000	71	Rusty 111	WarSan 112	BrambleSun	11
Mar23-53^{9}G.P	1 1-8	1:55⅗ft	4¼	119	7^{4¾}	5^4	8^{8½}	8^{11}	Culm'neJ^3	3500	55	Inezmuch119	F'rthJack113	L'ckyHarp	9
Mar13-53^{1}G.P	1$\frac{1}{16}$	1:46⅗ft	17	112	9^{7¼}	8^{3¾}	7^{3¼}	1^h	ColeS^2	3500	77	Bri'tBones109	BigRoad109	Idontknow	12
Feb18-53^{2}Hia	1$\frac{3}{16}$	1:56⅗ft	19	120	9^{5¾}	7^{9¼}	6^{9¼}	5^{12}	ColeS^3	4000	86	ShahJahan 117	Taran 118	BlueGrouse	12
Dec 6-52^{9}TrP	1$\frac{1}{16}$	1:46⅕ft	8¼	114*	7^8	8^{9¾}	10^{12}	11^{14}	DeSp'oA^{11}	4500	67	RailCr'k108	Br'bleSun110	FultonM'k't	12
Nov29-52^{4}TrP	1$\frac{1}{16}$	1:47⅖ft	18	108*	7^{7¾}	10^{11}	10^{11}	10^{14}	Reg'toJA^9	4500	61	PrizeRing 112	SefsBet 112	BeSwayed	10

May 12 Suf 5-8 ft 1:02⅕h April 30 Suf 3-8 ft :36⅘h April 28 Suf 1m m 1:55b

Outland **115** B. h, 7, by Bahram—Maradadi, by Stimulus.
Breeder, Walter P. Chrysler. Jr. 1953 . 6 1 0 1 $2,050
Owner, Bar-Sue Stable. Trainer, J. Dupuy. $3,000 1952 16 0 1 1 $1,300

May11-53^{9}Suf	1$\frac{1}{16}$	1:45⅗ft	5	111	7^{6¾}	6^4	7^{7¼}	7^{9¼}	Borg'keR^6	3500	79	Buffer 102	TioTito 111	Mestiza	8
May 2-53^{9}Suf	1$\frac{1}{16}$	1:51⅖sy	4¾	110*	5^{7½}	3^{¾}	3^{2¼}	3^{6½}	DeMelloC^2	4000	52	BraveBim110	SilentMirth107	F'thJack	8
Apr24-53^{9}Suf	1$\frac{3}{16}$	1:58 ft	3-2	▲117	1^1	3^2	3^{3½}	4^{4¾}	DeSp'toA^6	4000	82	PirateJean 107	EagleLook 112	Girder	8
Apr20-53^{9}Suf	1$\frac{1}{16}$	1:50⅘hy	13	110	4^{1½}	4^{3½}	3^{nk}	1^{2½}	Borg'keR^1	3300	62	Oom Paul 120	Pirate Jean110	Fred G.	7
Apr 9-53^{6}L.D	5 f	:59⅘ft	24	115	7^{11}	7^{12}	7^{12}	6^{14}	ValdesL^5	3500	78	C'l'n'lS'v'n115	Ch'r'gR'ck115	EyeC't'r	7
Feb 7-53^{8}F.G	1$\frac{1}{16}$	1:47 ft	32	111	6^{11}	8^{10}	8^{14}	7^{15}	Armst'gS^6	5000	69	SamH.110	EchoRock115	FlyawayJack	8
Dec31-52^{7}F.G	6 f	1:14⅗sl	25	109	7^7	7^7	7^9	7^{10}	Het'gerG^5	Alw	70	Sedgeview 118	Kukla 109	Barometro	7
Oct 7-52^{6}Rkm	1$\frac{1}{16}$	1:44⅘gd	7½	112	2^{½}	4^{1½}	5^{11}	5^{13}	JewellW^6	6000	76	Abstract112	HarlemK'g108	FlickerLi't	6
Sep11-52^{6}Nar	6 f	1:11⅗ft	25	112	6^{7¼}	5^{5¾}	4^{3¾}	3^2	WilderM^1	5500	91	ArielSweep109	OurKite112	Hypostyle	7
Sep 6-52^{6}Nar	6 f	1:11⅗ft	23	110	8^{8½}	8^{15}	8^{12}	8^{9½}	MaddenD^5	7000	83	Platterette100	Ext'guisher115	Klimie	8

Apr 16 Suf 3-4 hy 1:18⅗h April 4 LD 1-2 gd :53⅖b

Deep Down **112** Gr. h, 6, by Stepenfetchit or Great War—Miss Subway, by Nassak.
Breeder. R. J. Kirkpatrick. 1953.. 5 0 0 1 $450
Owner, Sandy Lane Farm. Trainer, E. Siravo. $3,000 1952 21 4 3 5 $8,190

May22-53^{5}Suf	tc a 1	1:43⅕ft	3¾	112	3^6	2^1	4^{3½}	3^h	Mart'zAF^7	3000	97	LoisCheer112	ReynoldsJr.112	StandOff	10
May 8-53^{9}Suf	1$\frac{1}{16}$	1:46⅖gd	7	112	5^{7¼}	3^5	4^{3¾}	4^{3¾}	Perm'neR^5	3000	80	PromptBoy 110	MillPoint 115	BossH.	7
Apr28-53^{5}Suf	1$\frac{1}{16}$	1:50 hy	13	115	3^{4¼}	4^2	5^7	5^{9½}	Gonz'zR^1	3000	56	BlueSickle108	H'dHeld112	Sil'tMirth	7
Apr 4-53^{9}L.D	7 f	1:28⅗gd	50	112	8^{9½}	8^6	8^{4¼}	6^{6¾}	SmithJH^9	3250	77	Gh'stR'der113	Gr'sSkirt107	R'sySc'ne	9
Mar21-53^{4}L.D	7 f	1:29⅖gd	39	114	6^4	7^{7¼}	7^{8¼}	7^{6¾}	Gonz'ezR^3	3000	73	Nightingale 115	BobsAce 113	MonaJ.	8
Nov26-52^{8}L.D	1$\frac{1}{16}$	1:47 ft	8	115	4^3	4^5	4^{4½}	5^8	Gonz'zR^4	3000	77	Suffazon113½	L'tleBuck117	RoseKing	6
Nov15-52^{9}L.D	1$\frac{1}{16}$	1:48⅖ft	5¾	116	5^7	4^{5½}	3^{2½}	2^{½}	Gon'lezR^4	2500	77	GeeWhiz 118	RoseKing 114	HyGinnis	8
Nov 7-52^{8}L.D	1$\frac{1}{16}$	1:49 ft	7	113	5^4	3^3	2^1	1^n	Gonz'zR^7	2500	75	QuizMe 114	GoodBoy 115	Elfdee	7
Oct25-52^{8}Rkm	1 5-8	2:45⅘ft	10	109	4^{4½}	7^{16}	7^{25}	7^{33}	JoyceE^3	HcpO	81	Girder105	Cr'k theWhip110	PirateJean	7
Oct16-52^{8}Rkm	1$\frac{1}{16}$	1:45 ft	9¾	112*	5^5	6^7	6^7	3^5	JoyceE^5	3000	82	Fortnight112	Bickett110	FinderKeep'r	9

May 20 Suf 3-8 ft :40b May 16 Suf 5-8 ft 1:02⅗h May 7 Suf 1-2 gd :54b

Order YOUR Copy of This Great
New Reference Book!

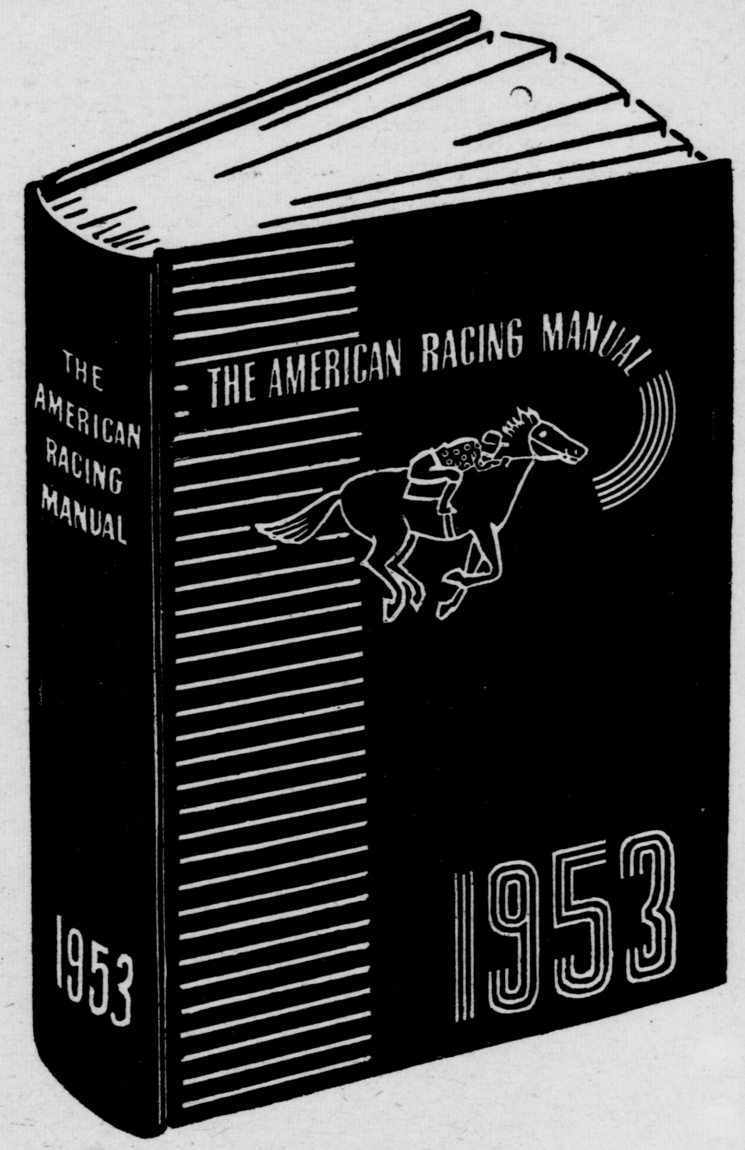

It's the 1953
AMERICAN RACING MANUAL
'Encyclopedia of the Turf'

You know THE AMERICAN RACING MANUAL. You know it's the first and last word on all turf doings in America, Canada, Cuba and Mexico. In fact, authorities agree it's the *"Encyclopedia of the Turf."*

HERE IS THE ANSWER

At your fingertips . . . everything you want to know about racing. Compiled and published by *Daily Racing Form*, the NEW 1953 edition of THE AMERICAN RACING MANUAL has more than 1,100 pages from cover to cover. It gives you the 1952 records of horses, owners, trainers, jockeys, breeders, stallions, yearling sales and stakes. Also, track diagrams, track records, complete performances of outstanding horses and a review of the American racing in 1952.

$7.50
POSTPAID

Only a limited quantity of this great book has been printed. So, don't delay . . . get your copy now. Simply fill in the coupon below.

ON SALE NOW

MAIL THIS COUPON TODAY

TRIANGLE PUBLICATIONS, Inc., 731 Plymouth Court, Chicago 5, Ill.

Enclosed find $7.50 (check or money order) which includes postage. Kindly send me one copy of the NEW 1953 AMERICAN RACING MANUAL.

Name..

Address...

City........................... Zone.... State.................

(PLEASE DO NOT SEND CASH OR STAMPS)

Belmont Park Entries and Past Performances

Continued from Page Eighteen

Vocabulary

116 Blk. g, 4, by Education—Elcinap, by Display.
Breeder. F. W. Hooper. 1953.. 8 1 1 2 $3,850
Owner, H. E. Simpson. Trainer, A. J. Abel. $3.500 1952..15 4 3 0 $10,650
May20-532Bel 1 1-8 1:53⅕ft 13 117 2h 21½ 22½ 23½ HigleyJ5 3500 69 FirstWing120 Beirut108 FlyingMane 7
Apr29-538Jam 1 1-8 1:53⅖ft 29 112* 13½ 1½ 2½ 76 FalcoA1 5000 73 Alw'ysH'me109 S'nCr's114 R'thH'ns'n 8
Apr17-531Jam 6 f 1:13⅘gd 3¼ 109* 32 3½ 1h 1½ ChesterJ9 c3500 78 BlackAl 114 Reigh'sD'ble118 SunCross 12
Apr13-532Jam 6 f 1:13 m 6¾f 120 45 33 34 38½ HigleyJ14 c3500 73 Bold Man126 Prejoli116 Arielene 14
Apr 9-531Jam 6 f 1:12⅗ft 2¾ 114 42½ 43 42½ 43½ W'dh'seH2 3500 80 BogieMan118 MegMarch110 Riddlet'n 12
Apr 4-533Jam 6 f 1:13 ft 2½ 120 2h 11 1h 32½ W'dh'seH5 3500 79 Toquila 116 SunCross 120 GeorgesGirl 10
Apr 2-531Jam 6 f 1:12⅗ft 8¼ 113 32 21½ 21 57½ W'dh'eH11 3500 76 Ala-Flash116 BogieM'n117 HalsJest'g 14
Feb20-532Hia 6 f 1:12⅗ft 7¼ 116 86 913 916 1015 ColeS8 5000 70 Deflation 118 Noboy 121 Buzfuz 10
Jly 26-522Jam 6 f 1:13⅕ft 3¾ 109* 74¼ 76½ 65¾ 68¾ TobinD5 5000 72 GeorgeW.W.114 B'nyHug109 S'sanD'r 9
May 25 Aqu 5-8 ft 1:03h May 18 Aqu 1-2 ft :51b May 17 Aqu 1m sy 1:46⅖h

Questus

116 B. g, 6, by Questionnaire—Pretty Sis, by Monk's Way.
Breeder, E. D. Axton. 1953 . 5 0 0 1 $350
Owner, Mrs. L. Laurin. Trainer, L. Laurin. $3.500 1952 0 0 0 0 (——)
May11-538Bel 1 1-8 1:55 ft 12 113 55½ 64¾ 54½ 31¼ NicholsJ6 3500 63 SaoPaulo113 T'dyPow'l 112 Dr'syLady 10
Apr27-532Jam 1 1-8 1:54⅗ft 92 114 67 66½ 711 69¾ HanfordI9 3500 63 PeaceMiss'n114 Gr'mpito117 B'bazine 10
Apr22-538Jam 1 1-8 1:55 ft 61 113 45½ 610 927 916 HanfordI2 3500 55 FirstWing113 Denny113 FirstMission 12
Apr 9-538Jam 6 f 1:12⅖ft 81 114 99¼ 97¼ 912 714 HanfordI3 3500 71 OurJ'hnWm.117 Pr'c's'n122 H'lsJ'st'g 9
Apr 1-531Jam 6 f 1:12⅗ft 32 113 98¾ 88½ 914 913 HanfordI4 3500 71 Preces'n117 OurJohnWm.112 MadM'd 14
Feb27-517Hia 1 1-8 1:51 ft 17 114 913 917 920 925 WatsonR8 6000 60 Mr.Fox 119 Suffazon 109 Oozo 9
Feb19-513Hia 7-8 1:25⅕ft 69 113 126¾ 129¼ 1012 98 WatsonR4 7000 75 Dalpark111 MissTr'mph112 SwordsT'n 12
Feb 8-512Hia 3-4 1:11⅖ft 100 113 98 1112 1012 1015 WatsonR8 7000 73 Warm'ger114 LocalB'nd110 TopAdm'l 11
Aug 5-506Suf 1 1-4 2:05⅕sy 8 102 65¼ 67½ 59¼ 515 Catal'oA2 HcpS 61 CrownMe107 Passemson112 B'ieM'se 6
Jly 27-507Jam 1 1-8 1:50⅘ft 5e 110 51½ 83¾ 54 57¼ M'tensW4 10000 83 Harpes 114 Incline 120 Secnav 8
March 29 Aqu 3-4 ft 1:18⅖b

Sir Anhut

113 B. c, 4, by Grand Slam—Supreme Way, by Supremus.
Breeder. J. R. Williams. 1953 .12 2 1 2 $5,700
Owner, Mrs. R. L. Costello. Trainer, H. Jacobson. $3.500 1952 17 1 1 1 $2,550
May16-531Bel 6 f 1:12⅖gd 4¾ 113 78½ 79½ 511 36¾ ColeS2 3500 80 Dash forCash 117 Siege 108 Sandfly 10
May12-531Bel 7 f 1:27⅕ft 7½ 118 119¾ 44 75¾ 64½ NicholsJ2 3500 69 MegMarch110 Fli'kaStar105 HalsJ't'g 14
Apr20-538Jam 1 1-8 1:53⅕sy 22 117 63¾ 1½ 1h 42½ NicholsJ8 5000 77 Ala-Flash117 GreatFun118 Midiopolis 8
Apr14-531Jam 6 f 1:12⅗gd 14e 122 712 65 22 32 NicholsJ5 3500 82 Ala-Fl'sh118 Maraud114 OurJohnWm. 10
Apr 6-538Jam 1 1-8 1:52⅕ft 46 120 12 1½ 916 819 NicholsJ3 3500 66 Benhadar 120 Midiopolis 115 Outbird 10
Apr 2-537Jam 1 1/16 1:45⅖ft 26 120 53¾ 68 1127 1126 BolandW4 5000 59 Hoplite 117 DikDik 117 Alphabetical 11
Mar 5-539G.P 1 1-8 1:50⅖ft 20 118 42¼ 2h 43 54½ BarrowT12 5000 87 S'meL'rd113 L'r theB'm109 BlueGr'se 12
Feb24-533Hia 1 1-4 2:07⅖ft 4¾ 120 65¾ 11 11 13 BarrowT7 3500 68 Denny 114 HonorDeck 114 Depal 12
May 9 Aqu 5-8 m 1:04⅗b April 11 Aqu 7-8 sl 1:34b

Bois D'Arc ×

113 Gr. g, 4, by Denturius—Tinawych, by Wychwood Abbot.
Breeder, The Ballykisteen Stud (Ireland). 1953.. 1 0 0 0 (——)
Owner, F. H. Bontecou. Trainer, T. M. Waller. $3.500 1952.. 6 2 0 1 $5,600
May16-538Bel 1 1-8 1:51⅖ft 5¼ 113 31½ 45 712 815 Atk'sonT6 5000 67 RoyalCastle119 Maraud 114 SomeLord 8
Jun13-527Aqu 1 1-8 1:52⅕ft 4¾ 112 64½ 54½ 67 612 Atk'sonT3 Alw 72 Tocoli 118 Potpourri 109 The Diver 6
Jun 5-525Bel 1 1/16 1:43⅗sy 14 116 3nk 32 21 1½ YorkR2 12500 93 Standee116 DeepRiver119 HarlemM'd 6
May12-523Bel 1 1/16 1:48⅕m 3¾ 116 46 42 12 13½ Atk'sonT7 Mdn 70 Grandad116 RiverJordan116 DeadDuck 8
Apr30-524Bel 1 1:39⅗gd 8¾ 116 43 44½ 23 33 GuerinE3 Mdn 73 Gr'tCaptain116 JetJewel 116 Grandad 7
Apr24-527Jam 1 1/16 1:47 ft 36 114 3½ 2½ 43½ 56¼ Atkin'nT5 Mdn 71 Flam'gPr'ce115 Ph'kins118 Gr'tCapt'n 7
Apr 2-528Jam 1 1/16 1:49⅕ft 61 116 1216 1211 119¾ 78 Scurl'kO12 4000 58 Irvingt'n119 WarAnth'm123 Challalad 12
May 13 Aqu 1m ft 1:44⅗h May 9 Aqu 7-8 m 1:30⅖h May 5 Aqu 3-4 sy 1:19b

Peace Mission ×

116 Br. h, 6, by Peace Chance—Bonnie Blue II., by Baytown.
Breeder, C. D. Morris. 1953.. 8 1 0 1 $2,625
Owner, Mrs. C. L. Ostriker. Trainer, E. Jacobs. $3.500 1952..13 1 0 0 $2,625
May20-532Bel 1 1-8 1:53⅕ft 13 117 1h 32½ 57 712 Atk'sonT4 3500 61 FirstWing 120 Vocabulary 117 Beirut 7
May12-531Bel 7 f 1:27⅕ft 19 114 64½ 911 814 913 GreenB6 3500 61 MegMarch110 Fli'kaStar105 HalsJ't'g 14
May 5-532Jam 6 f 1:12⅘sy 12 117 1016 1021 818 69½ NicholsJ5 3500 73 RachelG.108 BogieMan121 BlackAl 10
May 5, 1953—Daily Racing Form Time, 1:12⅕.
Apr27-532Jam 1 1-8 1:54⅗ft 3¾ 114 12 12 11 1nk Atk'sonT1 3500 73 Grumpito117 B'bazine109 WhiskeyS'r 10
Apr22-538Jam 1 1-8 1:55 ft 10 108* 12½ 11½ 2½ 34½ ChesterJ3 3500 66 FirstWing113 Denny113 Bombazine 12
Apr16-538Jam 1 1-8 1:56 sy 5¾ 109* 65 64¼ 43½ 55¼ LesterW4 3500 61 BlueGr'se110 Grumpito114 Whisk'yS'r 7
Apr11-538Jam 1 1/16 1:47⅖ft 4¼ 108* 2h 24 614 614 LesterW5 3500 61 Outbird117 Once inLove108 FirstWing 8
May 19 Aqu 3-8 ft :38b May 11 Aqu 3-8 ft :39b April 15 Aqu 1-2 gd :54b

Alphabetical

113 Ch. g, 7, by Jack High—Directory, by Challenger II.
Breeder, W. H. LaBoyteaux. 1953..10 0 2 5 $3,275
Owner, W. G. Williams. Trainer, W. G. Williams. $3.500 1852 6 0 0 0 (——)
May23-538Bel 1 1-8 1:52⅘gd 3¼ 113 34½ 22 22 33 BolandW9 3500 72 MarchAg'n103 MuchoMas111 Carbeau 11
May11-531Bel 1 1-8 1:53⅕ft 6-5 ▲115 68 26 24 31½ ArcaroE3 3500 71 LeGaulois108 MarchAg'n103 Grumpito 10
May 4-538Jam 1 1/16 1:47⅕gd 9-5 ▲113 22 21½ 32 3nk BolandW2 3500 76 Maraud111 WhiskeyS'r106 Fanbor'gh 10
Apr 2-537Jam 1 1/16 1:45⅖ft 4¼ 114 1h 23 35 38½ ArcaroE6 5000 76 Hoplite 117 DikDik 117 StoneSaucer 11
Mar 9-539G.P 1 1-8 1:51⅕ft 14 111 78¼ 62¼ 52 32 BrooksS4 5250 86 Mi'tySon111 SomeLord115 SilverGate 12
Mar 3-534Hia tc 1½ 2:31⅕ft 31 114 33 45½ 66 77½ Boul'tisS11 6000 81 Big Oak 118 Bombast 113 Logo 12
Feb25-533Hia 1 1-8 1:51⅕ft [illegible] 118 56½ 32 1½ 22 Pa'm'eWJ5 5000 78 Taran 118 Mighty Son 118 Grandad 12
Feb21-531Hia tc 1 3/16 1:58⅗ft 9½ 117* 42½ 53½ 67 98¼ O'BrienC12 5000 82 SilverGate 124 Boomer 120 Logo 12
Feb17-532Hia 6 f 1:11⅗ft 13 118 52 41¾ 3½ 21½ Boul'tisS8 5000 88 H'pef'lS'm118 Pn'tV'nd'r118 N'd'sAce 12
May 22 Bel 1-2 ft :48hg May 19 Bel trt 7-8 ft 1:32⅗h May 16 Bel trt 1-2 ft :49⅗h

Reigh's Double

113 Ch. g, 5, by Reigh Count—Double Rack, by Haste.
Breeder, L. Fry. 1953..12 0 0 2 $625
Owner, Miss Audrey Davies. Trainer, J. S. Nash. $3.500 1952 .21 2 3 1 $6,125
May23-538Bel 1 1-8 1:52⅘gd 59 116 21½ 812 919 916 ChesterJ3 3500 59 M'chAg'n103 M'choM's111 Alphab'cal 11
May11-538Bel 1 1-8 1:55 ft 6½ 117 42½ 78¾ 913 98½ MorenoH1 3500 55 SaoPaulo113 T'ddyPowell 112 Questus 10
May 4-538Jam 1 1/16 1:47⅕gd 23 116 99¼ 710 610 57 NicholsJ8 3500 69 Maraud111 Wh'keyS'r106 Alph'betic'l 10
Apr22-538Jam 1 1-8 1:55 ft 3 117 22½ 712 816 712 McLeanP9 3500 59 FirstWing113 Denny113 FirstMission 12
Apr17-531Jam 6 f 1:13⅘gd 48 118 76¼ 86¾ 65 31¼ McLeanP3 3500 77 Vocabulary109 Black Al 114Sun Cross 12
Mar 6-531G.P 1 1-4 2:04⅗ft 5¾ 117 31½ 920 935 1037 JamesB9 4000 39 Seventy-S'n114 S'tNic's110 M'tyB'tle 10
Feb27-535Hia 1 1-8 1:51 ft 9½ 116* 77 56 76¾ 611 HewittB12 4000 70 Brassfield116 Cary'sHope106 Estuary 12
Feb17-535Hia tc 1⅛ 1:53⅖ft 29 117* 63¾ 98¾ 1014 1011 Reg'toJA4 5000 73 Pr'ceCons't119 Mi'tySon117 St'g'rH'e 10
May 25 Aqu 5-8 ft 1:03h April 8 Aqu 1-2 sy :50⅖hg

Jolie Boy

113 B. c, 4, by Last Reward—May Morning, by Pompey.
Breeder, W. H. Bell & H. G. Jones. 1953.. 4 0 0 0 $190
Owner, S. Finkelstein. Trainer, L. Paradise. $3.500 1952.. 6 1 0 1 $3,000
May14-533Bel 6 f 1:12⅗ft 28 116 1112 1211 915 711 GuerinE3 5000 75 BeltonBoy117 HollySweet121 Ch'yFoy 14
May 7-533Bel 7 f 1:25⅘sy 54 113‡ 33½ 510 815 714 DeSte'oR3 8000 67 M'sM'gy118 Ev'nsM'nt'n117 BayH'sh 8
May 1-535Jam 6 f 1:12⅕sy 33 106‡ 612 614 49½ 48 DeSte'oR5 7500 78 BoldMan117 Mission108 BlueFeature 6
Apr24-534Jam 6 f 1:11⅖ft 78 113 77 811 815 816 BolandW8 12500 74 HighBracket108 EliasG.118 ThisSide 8
Sep 3-527Aqu 1 1/16 1:45⅗gd 26 115 43½ 42½ 55 69½ ColeS5 Alw 76 Begorra 112 Mixture 112 RiverJordan 7
Aug 2-527Jam 6 f 1:12⅗sy 20 115* 65½ 67½ 68¾ 68½ Hard'kJN8 Alw 75 Anc'tCity117 JetADandy120 Gr'kHope 9
Jly 26-527Jam 6 f 1:12⅗ft 31 115 95¾ 97 99½ 87¼ PicouJ2 Alw 77 PutOut111 Blackam'r110 WiseMarket 9
Jly 19-523Jam 6 f 1:14⅘ft 5¾ 118 51¾ 31½ 1½ 12½ PicouJ1 Mdn 73 Amitas Girl 113 Recatado 118 Jultis 10
May 24 Jam 1-2 gd :50⅗b May 11 Jam 3-4 ft 1:15⅗h April 23 Jam 3-8 ft :36⅗h

Hals Jesting ×

111 Dk. br. g, 4, by Haltal—Jesting, by Snob II.
Breeder, Woodvale Farm. 1953.. 5 1 0 4 $3,675
Owner, A. Skjeveland. Trainer, H. Williams. $3.500 1952.. 1 0 0 0 $100
May12-531Bel 7 f 1:27⅕ft 2-3 ▲109* 88 64½ 41¾ 31½ LesterW7 3500 72 MegMarch110 FlickaStar105 Bashaw 14
May 4-537Jam 1 1/16 1:46⅕gd 1 ▲108* 78¾ 11½ 15 19 LesterW10 3500 81 LeGaul's113 M'chAgain103 B'eW'nd'r 10
Apr17-532Jam 6 f 1:12⅖ft 9-5 ▲109* 95½ 54½ 67 32½ O'BrienC7 3500 82 SeaBob 114 RachelG. 109 Violinist 12
Apr 9-538Jam 6 f 1:12⅖ft 4 114 66½ 73¾ 44 33½ Scurl'kO2 3500 81 OurJohnWm.117 Prec'sion122 M'dM'd 9
Apr 2-531Jam 6 f 1:12⅗ft 11 113 54½ 55 31 33 Scurl'kO4 3500 81 Ala-Flash 116 BogieMan 117 Kader 14
Dec29-524TrP 6 f 1:12⅖ft 4¾ 117 61¾ 62¼ 54 44¼ PicouJ9 c4000 81 SusanD'r118 Matchl'k112 HappyTune 12
Oct13-514G.S 3-4 1:12⅕ft 3-2 ▲116 63¾ 42½ 31 4nk Sol'enaF7 6000 86 B'yIndian113 BigB'g'n117 Dr'd'sLyric 11
Sep26-511Bel 7-8 1:25⅕ft 2¼ ▲110* 55¾ 34 12 11 PicouJ14 6500 83 Vantage107 LibertyL'k117 Repudiate 14
Sep15-512Aqu 3-4 1:12⅗ft 6-5 ▲119 42¼ 21 21½ 21¾ Arc'roE3 c10000 82 BogieMan112 JoeE.Le's114 BlueD'ube 11
May 24 Aqu 1-2 gd :50b April 30 Aqu 1m ft 1:46b April 15 Aqu 1-2 gd :52b

Grumpito

113 Br. h, 7, by Ramillies—Therm, by Hyperion.
Breeder. Walter P. Chrysler, Jr. 1953.. 5 1 2 0 $3,850
Owner, Elmendorf. Trainer, W. A. Kelley. $3.500 1952 16 2 4 1 $8,240
May18-538Bel 1 1-8 1:55 gd 4¾ 113 73¼ 57½ 2½ 1n GreenB5 3500 64 MuchoMas112 MarchAg'n103 C'rbeau 14
May11-531Bel 1 1-8 1:53⅕ft 3¼ 113 712 413 38 46 NadeauJ4 3500 67 LeGaul's108 MarchAg'n103 Alphab't'l 10
Apr27-532Jam 1 1-8 1:54⅗ft 1 ▲117 77½ 32½ 21 2nk BolandW7 3500 73 P'ceMiss'n114 B'bazine109 Whisk'yS'r 10
Apr16-538Jam 1 1-8 1:56 sy 2½ 114 2½ 1n 2h 2n NadeauJ5 3500 66 BlueGr'se110 Whisk'yS'r105 BigRoad 7
Apr 3-534Jam 6 f 1:12⅘ft 14e 117 1112 1115 912 89¼ NadeauJ6 5000 74 F'milyMan117 TheSp'niel117 Werwolf 11
Oct29-528Jam 1 1-8 1:54⅖ft 2 ▲120 63¾ 42¼ 3½ 1n Atk'sonT3 3500 74 Salaise117 ThePhoenix117 Faneli'sA'y 14
Oct21-528Jam 1 1-8 1:54⅖ft 7-5 ▲120 36 31½ 4¾ 31¼ W'dh'seH2 3500 72 Theologian109 Columbus111 BobsAce 8
Oct 6-528Jam 1 1-8 1:53 ft 2¾ ▲120 53½ 31½ 2½ 21½ Atk'sonT5 3500 79 Feint 117 Precession 120 ThePhoenix 13
May 9 Jam 3-8 gd :37b May 5 Jam 5-8 sy 1:04b April 26 Jam 3-8 sy :36⅗h

Johns Folly

113 B. g, 4, by Johnstown—Belle Elan, by Sun Beau.
Breeder, Dr. A. E. Greer. 1953.. 3 0 0 0 (——)
Owner, T. P. Morgan. Trainer, T. P. Morgan. $3.500 1952 .17 3 2 1 $5,745
May16-532G.S 6 f 1:12⅖gd 21 111 77½ 77¼ 1213 1210 ZehrF6 6000 76 RockSpan116 WarmedO'r117 GalaM'n 12
Mar21-536L.D 5 f 1:00⅕gd 17 108 85¼ 79¾ 86¾ 87 BoucherJ7 Alw 83 LordNorth116 StarZ.119 WideReq'st 10
Mar 6-536F.G 6 f 1:12⅗ft 37 111 810 811 88½ 87¼ ZehrF1 Alw 83 L'yValenti115 GrayChal'ge112 Cr'nlet 8
Dec12-526F.G 6 f 1:12⅕ft 4½ 106* 45 45 55½ 55¼ KaelinF7 Alw 87 DiamondJ'my103 BayBl'm106 SkyM'd 7
Dec 4-526F.G 6 f 1:12⅗ft 27 106* 63¾ 55 33 2n KaelinF3 Alw 90 EverBr'ht102 Lon'eFlash105 Crownlet 7
Nov27-526F.G 6 f 1:11⅕ft 78 107 44½ 66 66 89¼ KaelinF9 HcpO 88 H'pyGoL'ky112 Esp'slm'ge112 E.Bri't 9
Nov 7-526C.D 6 f 1:11⅗ft 15 116* 32 32 54 56½ KaelinF2 Alw 85 LittleDonor121 GrayFl't121 ChicWave 8
Oct27-526C.D 7 f 1:24⅗ft 18 105* 53 67½ 87½ 96¼ KaelinF2 Alw 84 CoffeeMoney122 SpurOn118 AirFlight 9
May 23 Bel 1-2 sy :53b May 21 Bel 3-4 ft 1:15h May 13 Bel 3-8 ft :37⅗b

Jolisam

113 Br. c, 4, by Sammie—Joliette, by Unbreakable.
Breeder, Mrs. T. Christopher. 1953 .11 0 0 0 (——)
Owner, Mrs. T. Christopher. Trainer, H. Brown. $3.500 1952.. 0 0 0 0 (——)
May22-532Bel 7 f 1:27⅖ft 45e 113 910 914 913 78¾ Bernh'tR7 3500 64 MegMarch 116 WarAtom 113 Bashaw 12
May16-531Bel 6 f 1:12⅖gd 62 113 99¼ 1015 920 918 Bernh'dtR5 3500 69 Dash forCash 117 Siege 108 SirAnhut 10
May11-531Bel 1 1-8 1:53⅕ft 108 113 47½ 918 818 814 B'rn'tRC10 3500 59 LeGaul's108 MarchAg'n103 Alphab't'l 10
May 4-537Jam 1 1/16 1:46⅕gd 48 113 22½ 35½ 513 714 Ber'h'tRC1 3500 67 H'lsJest'g108 LeGaul's113 M'chAgain 10
Apr27-538Jam 1 1-8 1:55⅗ft 58 114 22 22 47½ 59¾ Bernh'rtR8 3500 58 With'tF'r109 T'dyPw'll 115 SeaDef'se 8
Apr24-531Jam 6 f 1:12 ft 103 116 1111 1115 1217 1016 Bernh'tR11 3500 71 Seebit 116 Puff 116 Laurette 14
Apr 4-538G.P 1 1/16 1:44⅘ft 66 111 55 911 1018 1017 Comb'stN4 4000 69 Rusty 111 WarSan 112 BrambleSun 11
Mar24-532G.P 7 f 1:29⅕sl 37 112 118¼ 97¼ 812 818 Comb'tN6 5000 49 Jerry'sB't117 BlueJosie111 L'b'nonL'd 12
Mar 6-532G.P 6 f 1:10⅗ft 32 111 96¾ 96½ 65½ 77½ Fer'dezF8 4000 84 Fly'gW'th'r116 Evel'nL.109 Milt'nB'le 12
May 25 Jam 5-8 ft 1:03b May 10 Jam 3-8 ft :35⅗h May 3 Jam 3-8 m :38b

Saint Loup

113 B. g, 5, by Flares—China Tea, by Kai-Sang.
Breeder, E. Zantker. 1953.. 4 0 0 0 (——)
Owner, Mrs. A. Caracci. Trainer, A. Caracci. $3.500 1952..10 0 0 0 $175
May 8-538Bel 1 1-8 1:53 gd 58 114 713 722 726 728 NicholsJ2 3500 46 GillieY'ng109 Brassf'ld114 BlueGrouse 7
May 4-537Jam 1 1/16 1:46⅕gd 87 106‡ 89¾ 914 615 817 DeS'noR3 3500 64 H'lsJest'g108 LeGaul's113 M'chAgain 10
Apr 8-538Jam 1 1-8 1:53⅗ft 83 114 31 714 723 721 Fer'oloA1 3500 57 Practise 109 BlueGrouse 109 BigRoad 7
Apr 4-531Jam 6 f 1:12⅕ft 115 120 99¾ 916 919 820 Fer'uoloA5 3500 66 OurJ'hnWm.115 B'dM'n120 M'gM'rch 10
Nov26-529L.D 1 1-4 2:11⅘ft 10 106* 59 78 78 715 Edw'rdsJ5 2000 64 Quatrefoil 108 MasterBrian108 Elfdee 9
Nov21-526L.D 7 f 1:29⅖ft 158 110* 1017 1013 717 59 Edw'rdsJ8 Alw 71 TheMinor112 Ap'tment117 AlbanyFair 10
Nov17-523L.D 7 f 1:30⅕gd 75 106 1120 1117 1014 1017 Edw'dsJ2 2500 59 GhostRaider110 Rabset108 Ch'rfulness 12
Nov12-524L.D 7 f 1:29⅘ft 164 108* 814 820 822 824 EdwardsJ7 3000 54 Cambetta105 Dash forCash110 RayK. 8
May 24 Aqu 1m gd 1:47b May 21 Aqu 5-8 ft 1:06b April 29 Aqu 1m ft 1:45h

Horses Shown Below Are on the "Also Eligible" List and Are Not Listed in Order of Post Positions.

Bashaw

113 B. g, 5, by Bossuet—Day Nurse, by Ed Crump.
Breeder, C. T. Chenery. 1953 .10 1 1 2 $3,350
Owner, Ada C Stable. Trainer, H. Dufford. $3.500 1952 20 3 3 1 $6,800
May22-532Bel 7 f 1:27⅖ft 4½ 122 1011 89½ 54½ 32¼ Gorm'nD11 4000 71 MegMarch116 WarAtom113 FitFiddle 12
May19-531Bel 7 f 1:27⅗ft 7½ 115 66¾ 62¼ 42 3½ GormanD5 5000 71 BlueC'ger114 M'tyS'n109 G'rgeousR'd 8
May12-531Bel 7 f 1:27⅕ft 18 115 1313 54 53¼ 42 Gorm'nD12 3500 72 MegMarch110 Fli'kaStar105 HalsJ't'g 14
Apr14-531G.P 6 f 1:12⅖gd 7½ 121 118¾ 108¾ 97½ 75¼ Fe'dezF2 3500 78 J'my's Doll 112 Rugged Boy120 Nerve 12
Apr 9-532G.P 6 f 1:11 ft 7¼ 114 96 99 76¼ 46 Fer'dezF2 4000 84 Jamal 103 Service 110 Talfourd 11
Apr 6-535G.P 7 f 1:23⅖ft 5¾ 119 105¼ 88¼ 1013 1111 StuartK12 5000 85 OurKite 119 FoxeyLad 113 Fugitive 12
Mar23-534G.P 6 f 1:13⅖ft 8¾ 117 105 98¼ 31 1¾ Culm'neJ1 4000 78 E'ptySea117 Gr'tWhirl 117 W'chUn'n 12
Feb 6-534Hia 1 3/16 2:00⅘ft 8¼ 113* 46 2h 21½ 23 Reg'toJA4 3000 74 Preach'r113 W'ds'rKn't116 TheD'rvish 10
Jan12-531TrP 1 1/16 1:47⅗ft 18 110* 42 41½ 65 911 LesterW10 3000 63 Bickett115 Stradivarius110 Sandwyck 12
May 16 Bel 1-2 sy :50b May 11 Bel trt 3-8 ft :39b May 9 Bel trt 5-8 ft 1:03⅕h

Big Indian

113 Dk. b. h, 5, by Apache—After Dark, by Pompey.
Breeder, Dr. E. Asbury. 1953.. 4 0 0 1 $270
Owner, Mrs. J. H. McTague. Trainer, J. H. McTague. $3.500 1952.. 7 0 0 0 $200
May18-538Bel 1 1-8 1:55 gd 47 113 83¼ 811 610 713 Dela'yeJ14 3500 51 Grumpito113 MuchoM's112 M'rchAg'n 14
May12-531Bel 7 f 1:27⅕ft 69 114 99 1114 1016 1015 De'sayeJ13 3500 59 MegMarch110 Fli'kaStar105 HalsJ't'g 14
Jan31-535F.G 1 1/16 1:47⅖ft 11 115 21½ 2h 3½ 32 Het'gerG7 3500 80 Fi'tingM'd116 DeepBlue119 UglyChile 7
Jan 2-538F.G 1 1/16 1:48⅘ft 8½ 115 54½ 44 33 43½ Het'gerG1 3500 71 WeeRaider110 OurTed112 SolidRed 8
Dec 5-523F.G 6 f 1:13⅗ft 15 115 59½ 58 53½ 46 Het'gerG2 3000 79 Free a.Eq'l 115 G'bl'gL'dy100 Or'sT'n 6
Nov 8-522Jam 1 1-8 1:53⅗ft 20 115 49½ 515 515 512 SchmidlA2 3500 66 Hoplite 112 Feint 119 TinyAdmiral 6
Nov 4-528Jam 1 1-8 1:54 ft 6½e 112 43½ 64¼ 911 919 SchmidlA5 3500 57 MerryReward111 Feint118 LicketyCut 9
Oct30-521Jam 6 f 1:12⅕ft 135 114 1210 1214 1217 1215 SchmidlA7 5000 71 Moseid 110 Maijo 116 BeltonBoy 12
May 17 Aqu 3-8 sy :38b May 2 Aqu 1-2 sy :52b April 24 Aqu 1-2 ft :53b

Democles

113 Gr. g, 4, by Hierocles—Demolition, by Foray II.
Breeder. P. Crosley, Jr. 1953.. 8 0 2 1 $1,575
Owner, Mrs. R. E. Wingfield. Trainer, R. E. Wingfield. $3.500 1952. 12 1 0 3 $2,700
Apr23-538Kee 1 1/16 1:47 ft 2 ▲118 45 3½ 1h 2¾ RogersC2 2500 78 BoldKing113 Lilac113 BlendidMusic 8
Apr21-537Kee 1 1-8 1:54⅕ft 9-5 ▲114 2½ 2½ 2h 3½ MaddenD3 2500 74 Ph'ro'sDr'm118 TrickyM'd108 B'dKing 8
Apr11-538Kee 1 1/16 1:46⅘ft 3 120 813 511 46½ 410 Mad'nD8 2500 70 Tulk'horn120 LaG'dora115 Adelantado 8
Mar20-535G.P 6 f 1:13⅗ft 6¾ 108* 86 814 713 710 LesterW4 4000 67 BlueFlash108 OddsAdvance114 Rebee 8
Mar 4-539G.P 1 1-4 2:04⅗ft 21 110 1h 44½ 59 711 DanisiM4 Alw 65 Timus116 SenatorG'y116 RoughCookie 10
Feb24-534Hia tc 1⅛ 1:54 ft 4½ 122 24 32 3½ 42 DanisiM10 4000 79 FacesEast121 R'ndh'se119 CrossB'nes 12
Jan31-534Hia tc 1 3/16 2:08⅗gd 6 113 78½ 1115 1134 1037 DanisiM4 4500 AvonLady 112 Taran 112 John'sChoice 12
Jan21-533Hia tc 1 1/16 1:47⅕ft 3¾ 116 58½ 44 22 21 DanisiM1 3500 79 Dorienne117 Chinkapin122 CrossBones 12
May 21 Jam 5-8 ft 1:03⅖b April 20 Kee 1-2 ft :51⅕b April 16 Kee 5-8 ft 1:02h

Dionysius (M)

113 B. g, 4, by Princequillo—Dauberette, by Dauber.
Breeder, C. C. Jones. 1953 . 5 0 0 0 (——)
Owner, P. Provenzano. Trainer, G. Seabo. $3.500 1952..11 0 1 1 $1,225
Apr24-538Jam 1 1/16 1:47⅖ft 131 117 45½ 912 818 715 ErricoC5 6500 60 Pharo'sFare108 Moondog114 Calphea 10
Apr17-532Jam 6 f 1:12⅖ft 242f 114 1112 1114 1117 911 ErricoC10 3500 74 SeaBob 114 RachelG. 109 HalsJesting 12
Mar16-535L.D 5 f 1:01⅖sl 106 111 913 913 912 920 SpinaleJ3 3000 64 ElPacho 119 B'm'gLight 112 TipOff 9
Feb26-533Hia 6 f 1:12⅖ft 41 122 109½ 911 912 912 ErricoC4 Mdn 74 Fly'gFan117 Riddleton122 G'dCounsel 11
Jan22-532Hia 7 f 1:26⅖ft 87 120 1111 1115 918 916 ErricoC6 Mdn 62 Criteria115 StrayGift120 Glori'sEmma 12
Dec22-522TrP 6 f 1:13 ft 124 108 129¼ 1211 1212 1213 ErricoC8 4000 70 BetsyMarie112 ForRent112 WatchU'n 12
Dec 6-529TrP 1 1/16 1:46⅕ft 86 113 46 1111 1113 1012 ErricoC6 4500 69 RailCr'k108 Br'bleSun110 FultonM'k't 12
Nov 7-528Jam 1 1-8 1:56⅘ft 20e 120 1h 3½ 75½ 1011 ErricoC5 4000 51 D'tieMcC113 Challengo120 H'mbleBoy 14
May 24 Jam 1-2 gd :51b May 19 Jam 3-4 gd 1:21⅖b May 13 Jam 1-2 ft :53b

Timus

113 Ch. g, 5, by Signator—My Playmate, by Mate.
Breeder, F. B. Koontz. 1953..13 2 1 3 $5,675
Owner, F. Iafrate. Trainer, J. Lipari. $3.500 1952..25 3 2 2 $7,050
May14-532Bel 1 1/16 1:46⅖ft 6½ 119 912 99½ 914 714 LaneW4 3500 65 Brassfield 116 Outbird 116 Beirut 11
May 9-533Bel 7 f 1:26⅖gd 43 113 812 912 612 69½ LaneW6 5000 68 GayRom'cer116 Unrest114 MightySon 12
Apr24-537Jam 1 1-8 1:52⅗ft 32 120 1h 69½ 818 818 Fer'uoloA1 5000 65 StoneSaucer109 Isogr'de109 SunCross 8
Apr20-538Jam 1 1-8 1:53⅕sy 17 117 4nk 42 812 815 Fer'uoloA6 5000 65 Ala-Flash117 GreatFun118 Midiopolis 8
Apr11-533Jam 1 1-8 1:52⅘gd 7½ 123 42 64½ 511 513 Fer'uoloA5 5000 69 Cellini 112 GreatFun 112 Midiopolis 6
Apr 2-537Jam 1 1/16 1:45⅖ft 6½ 120 107½ 1015 925 1024 ErricoC11 5000 61 Hoplite 117 DikDik 117 Alphabetical 11
Mar 4-539G.P 1 1-4 2:04⅗ft 7½ 116 2h 14 14 12½ ErricoC6 Alw 76 SenatorG'y116 R'ghC'kie110 B'letCee 10
Feb28-532Hia 1 1-2 2:32⅖ft 4¼ 122 3½ 13 13 1¾ StoutJ1 c4000 81 Bernr'gh115 ExciseTax115 Se'y-Seven 10
Feb21-531Hia tc 1 3/16 1:58⅗ft 12 122 54½ 75 77 109 StoutJ2 5000 81 SilverGate 124 Boomer 120 Logo 12
May 25 Aqu 1-2 ft :49⅗h May 13 Aqu 3-8 ft :37h May 7 Aqu 3-8 sy :39b

Violinist ×

116 Br. h, 5, by First Fiddle—Dinner Date, by Stimulus.
Breeder, W. P. Chrysler, Jr. 1953..12 1 0 2 $3,325
Owner, S. Messana. Trainer, F. Martin. $3.500 1952 30 5 1 2 $9,425
May 2-538Jam 1 1-8 1:51⅗m 3¼ 118 27 37 48 513 W'dh'seH2 6000 75 Blacktype 122 Semolina 113 BayHash 6
Apr25-538Jam 1 1/16 1:46 ft 3¼ 113 65 2½ 13 14 Wid'anA2 c3500 82 GillieYoung111 Cardev16 Princ'ssR'se 9
Apr20-531Jam 6 f 1:12⅖sy 3¾ 113 810 78 33½ 32½ Widm'nA10 3500 82 OurJohnWm.121 Cardev117 LarksWar 10
Apr17-532Jam 6 f 1:12⅖ft 5½ 118 85¼ 76 43 43 WidmanA3 3500 82 SeaBob 114 RachelG. 109 HalsJesting 12
Apr11-538Jam 1 1/16 1:47⅖ft 5¼ 117 1h 14 12 42¾ WidmanA2 3500 72 Outbird117 Once inLove108 FirstWing 8
Apr 6-538Jam 1 1-8 1:52⅕ft 8¼ 114 32 31½ 815 921 HanfordI6 3500 64 Benhadar 120 Midiopolis 115 Outbird 10
Apr 1-538Jam 1 1/16 1:46 ft 19 114 2h 13 12 33¾ Rod'ezEA7 3500 78 Benhadar 120 BigRoad 114 Taran 8
Mar 4-539G.P 1 1-4 2:04⅗ft 25 108* 42¼ 65½ 69½ 1013 Reg'toJA3 Alw 63 Timus116 SenatorG'y116 RoughCookie 10
May 23 Aqu 5-8 sy 1:04h May 17 Aqu 1-2 sy :53b May 13 Aqu 3-8 ft :36⅖h

ENTRIES AND PAST PERFORMANCES

GARDEN STATE PARK

Camden, New Jersey

WEATHER CLOUDY; TRACK FAST

Percentage of winning favorites corresponding meeting 1952, .30; current percentage, .31. Percentage of favorites in the money, .62. Automatic starting gate. Camera finish. Daily Double, first and second races. Entries run as one; no field horses.

Best Times Not Compiled on Tracks Less Than One Mile in Circumference.

Indexed Entries and Past Performances Listed According to Post Position
*** Fair Mud Runner. × Good Mud Runner. ⊗ Superior Mud Runner.**

1st G.S

6 FURLONGS (out of chute). (Ocean Brief, May 14, 1949—1:09⅗—5—120.) Purse $3,500. 3-year-olds. Claiming. Non-winners of two races in 1953. Weight, 122 lbs. Non-winners since March 26 allowed 3 lbs.; since February 14, 5 lbs.; in 1953, 7 lbs. Claiming price, $4,000; if for less, 2 lbs. allowed for each $250 to $3,500.

Best time made at distance of race.

Chart Book Index No.	Horse.	Date. Track Rec.	Wt.	Today's Wt.
837254	Spring Frolic	Sep52 Atl 1:13⅘	109	110
85346	Little Fiddle	Jan53 TrP 1:13⅗	106	106
87372	Will to Win	Mar53 FG 1:12⅘	109	114
866194	Foxalonia	Sep52 Atl 1:13⅖	115	106
866192	Chance Snow	Apr53 GP 1:13	118	115
86733	Grandpa's Sue	Oct52 Atl 1:14⅗	112	110
857673	Wolf Cry	Sep52 Rkm 1:10⅘	115	111
	Junius			115
868423	Jimminy Joy C	May53 GS 1:13⅗	111	110
86736	Challenge Jane	Sep52 Atl 1:15	107	106
867363	Rock Dozer	May53 GS 1:14sl	113	113
57867	Tag			111
	Wylam			115
75130	Recontrol	Sep52 Atl 1:14⅕	120	111
87258	Yellow Dot	Sep52 Atl 1:14⅕	115	110
871503	Ballyneety	May53 GS 1:13⅘	117	122

Spring Frolic

110 Dk. b. f, 3, by Adaris—Spring Quest, by Knight's Caprice.
Breeder, C. Lussky. 1953 . 8 0 0 1 $950
Owner, Mrs. L. H. Silver. Trainer, L. H. Silver. $4.000 1952 10 1 1 1 $2,200
Apr 3-535G.P 1 1/16 1:49⅕gd 2¾ ▲111 62¾ 42½ 54 45½ Wil'sHB11 4000 58 Lottalike 112 HiSuzanne 104 RedCap 11
Mar26-538G.P 1 1/16 1:45⅘ft 25 106 108¼ 66½ 66 66½ KnappEJ8 5500 74 EliCookie 110 FreeOn 120 GezelHolly 11
Mar13-538G.P 1 1/16 1:45⅖ft 9¾ 106 44 712 612 715 StuartK8 7000 68 Yeoman115 FlyingJet112 WitchDoctor 8
Feb26-539Hia 1 1-8 1:52⅕ft 7¾ 114 54 21 21 31 BurrC3 7500 74 WitchD'ct'r116 MissH'b'd108 P'syCat 12
Feb 5-533Hia 1 1-8 1:56 gd 6¼ 114 2h 53¼ 44½ 44¾ BurrC1 7500 51 Brookshire116 DixieP'ce116 T'keyB'ts 7
Jan30-534Hia 7 f 1:27⅕sy 20 109 54½ 711 712 410 BurrC9 8000 64 LotO'Honey117 LadyAlicia109 Rebus 12
Jan17-532Hia 6 f 1:13⅘ft 53 117 96¼ 95¼ 116½ 85½ BurrC2 Alw 73 BetsyT 117 Revolve 117 Arista 12
April 15 GP 1-2 ft :49⅘b April 10 GP 3-8 ft :35⅘b

Little Fiddle (M)

106 B. f, 3, by First Fiddle—Show Stopper, by Stagehand.
Breeder. Mrs. E. Muirenan. 1953 . 9 0 0 0 $200
Owner, Mrs. A. J. McMasters. Trainer, A. J. McMasters. $3.500 1952 14 0 0 0 (——)
Apr30-532G.S 6 f 1:12⅖ft 31 108 912 913 711 512 W'msWB2 3500 74 Peleliu103 FirstPeep112 B'rb'raB'lle 9
Apr20-534G.P 6 f 1:12 ft 41 109 86¾ 811 510 410 Batch'rL8 3500 75 FlintNight114 Pr'rieKid120 Kerrytza 8
Apr13-532G.P 6 f 1:13⅕ft 54 118 910 911 99¼ 1016 Stev'nRL9 3500 63 C'ralPr'cess118 BeFly'g118 Bl'dyB'tle 12
Apr 8-531G.P 7 f 1:25⅖ft 64 109 77¼ 1012 913 97¾ Stev'nRL2 3500 78 Birm'da120 Ch'nceSn'w117 Fly'gC'cus 12
Mar23-532G.P 7 f 1:29⅖ft 44 109 106¾ 1012 711 79¼ Stev'onRL4 3500 57 MelloJack 114 FiveStar 117 Aldenson 12
Feb13-534Hia 1 1-8 1:52⅗ft 86 106 67½ 1216 1220 1231 Rob'rtsP11 3500 42 BlastO'Roses104 Col'yPage120 Chum 12
Jan15-531TrP 1 1/16 1:48⅕ft 58 105 1010 1224 1233 1223 RyanF7 4000 48 Privil'ge117 H'pyT'ne110 H'n'stGr'v'r 12
May 15 GS 1-2 sy :51⅗b April 12 GP 3-8 ft :37⅘b March 28 GP 3-8 ft :37b

Will to Win 114
B. f, 3, by Ramillies—Will Be, by Supremus.
Breeder, H. J. McKeon. 1953 . . 9 1 0 2 $2,145
Owner, J. Goodwin. Trainer, J. Goodwin. $4.000 1952 . . 3 0 0 1 $250
May22-53^{4}G.S 1$\frac{1}{16}$ 1:48 sl 8½ 111 6^{4¼} 8^{11} 8^{8¼} 8^{14} CoxN^5 5000 56 TopNews111 Gr'tMogul 112 Nostrebor 8
May14-53^{4}G.S 1$\frac{1}{16}$ 1:46⅘ft 5¼ 112 1^1 1^h 4^2 5^{5¼} CoxN^7 5500 71 BookMatch 109 Barbeck 111 Letdown 7
Apr29-53^{8}G.S 1$\frac{1}{16}$ 1:48⅘ft 2¾ 112 2^h 2½ 3^{1½} 4^3 Lassw'lG^9 c5000 63 Barbeck 111 DoveTint 112 Inaction 9
Apr21-53^{7}Bow 6 f 1:13 ft 8 108*11^{9¾}10^{11} 8^7 4^{2½} Hart'ckW^2 5000 85 St'lw'tS'n110 MidSt'm116 B'ths-Belle 12
Apr 7-53^{5}Bow 6 f 1:14⅕sy 14 109* 3^3 2^3 4^{6½} 4^{2¾} H'tackW^{12} 6000 79 SirStake 113 Docteur 116 Spinakeal 12
Apr 2-53^{6}Bow 7 f 1:26⅗gd 3½ 109* 4^{1¼} 4^{3½} 3^4 3^5 Hart'kW^{11} 5000 81 Spinakeal 117 HighTraffic116 FairBit 12
Mar11-53^{6}F.G 6 f 1:13⅘ft 5 113* 4^{5½} 5^{10} 5^{7½} 6^{7½} Mil'ganV^2 Alw 76 TinyReq'st115 Pashpie112 IreneSt'ton 7
Mar 7-53^{5}F.G 6 f 1:12⅘ft 5½ 109* 2½ 2^h 1^{1½} 1^{2½} Millig'nV^7 Mdn 89 Fight aL'tle112 Reg'lSt'e114 Telesp'd 8
Feb27-53^{7}F.G 6 f 1:13⅘ft 55 104* 4^{3½} 4^6 3^{1½} 3^{2¼}†Millig'nV^3 Mdn 82 FredR.Jr.114 Fi't aLittle107 T.Preem 11
†Dead heat.
May 20 GS 1-2 ft :53b April 1 Lrl 3-8 ft :37⅗b March 26 Lrl 3-8 m :37⅘b

Foxalonia 106
B. f, 3, by Equifox—Catalonia, by Catalan.
Breeder, Mrs. W. E. Snell. 1953 . . 3 0 0 0 $175
Owner, Mrs. W. E. Snell. Trainer, G. S. Howell. $3.500 1952 . 6 1 1 0 $2,875
May14-53^{2}G.S 6 f 1:12⅕ft 5½ 112 3^2 3^3 4^{8½} 4^{8½} Lassw'lG^5 3500 78 EvenStep122 ChanceSnow115 BeFly'g 11
Apr30-53^{2}G.S 6 f 1:12⅖ft 2½ ▲111 4^5 4^8 3^{7½} 7^{12} LasswellG^5 4000 74 Peleliu103 FirstPeep112 B'rb'raB'lle 9
Apr23-53^{5}Bow 6 f 1:13 ft 20 106* 1^h 1^h 3½ 5^5 HewittB^6 5000 83 Ed-Ell'sGal 111 FairBit 111 SantaDo 10
Sep30-52^{1}Atl 6 f 1:13⅖ft 2¼ ▲115 4^3 2^{1½} 2^h 1^h BurrC^7 5500 78 PressK.118 StarCrater118 T-Format'n 11
Sep26-52^{1}Atl 6 f 1:13⅗ft 4¾ 108 2^2 3^3 4^{5½} 5^{6½} BurrC^7 4500 73 DazzlingMiss116 FanS'ng110 Wisetta 12
Sep10-52^{1}Atl 6 f 1:13⅕ft 23 109 1½ 2^1 2^2 2^{1½} BurrC^1 4000 77 Interlude112 Crohessian112 GusFan 12
Aug19-52^{3}Atl 6 f 1:15⅖ft 9¾ 115 1½ 2^{1½} 4^{3½} 7^{6¾} Balz'tiW^1 Mdn 61 SneakyB'le115 DotH'k115 T-Format'n 11
Jly 22-52^{4}Mth 5½ f 1:08 gd 24 115 5^{3½} 5^{2¼} 5^{2¾} 6^7 Perm'eR^5 Mdn 77 You'll Do 118 Convolution 115 Thales 11
May 22 GS 3-4 sy 1:17b May 21 GS 1-2 ft :49⅖b May 12 GS 1-2 ft :50b

Chance Snow (M) 115
Br. g, 3, by Cassis—Snow Maid, by Ariel.
Breeder, Mrs. E. A. Froehlich. 1953 . . 8 0 4 2 $2,850
Owner, Grace Debereiner. Trainer, J. McDowell. $4.000 1952 11 0 3 3 $2,550
May14-53^{2}G.S 6 f 1:12⅕ft 2¾ 115 5^{4½} 4^5 3^7 2^5 StoutJ^{12} 3500 82 EvenStep 122 BeFlying 113 Foxalonia 11
Apr21-53^{1}G.P 6 f 1:12⅖ft 2¼ 118 7^8 10^{12} 5^4 2^{2½} JessopJD^3 4000 80 SantasGirl 109 Pototo 118 BeFlying 11
Apr18-53^{1}G.P 6 f 1:12⅖ft 8-5 ▲118 4^{1½} 4^{4½} 3^{3½} 3^{3¼} JamesB^4 5000 80 Metopia113 MightyRoan118 OffWeGo 9
Apr 8-53^{1}G.P 7 f 1:25⅖ft 6½ 117 12^{12} 9^{11} 5^6 2^h JamesB^6 4000 86 Birm'da120 Fly'gC'cus113 Appear'ce 12
Apr 1-53^{1}G.P 1$\frac{1}{16}$ 1:47⅖ft 3 115* 8^{7½} 5^{5½} 5^5 5^{12} WilsonR^7 Mdn 61 Ruth'sBoy115 BabyDear115 Equalizer 10
Mar25-53^{2}G.P 6 f 1:13⅕ft 4 120 5^{1¾} 5^{6½} 3^{3½} 2^{nk} JamesB^3 5000 79 PrairieKid 120 Kugel 115 TopNews 12
Mar20-53^{2}G.P 6 f 1:14⅖ft 22 111 9^{5¼} 9^{8¾} 8^{8¾} 3^{1¾} CraigH^9 5000 71 RareB'ty106 StarN'mph112 Br'dw'ner 12
Mar 6-53^{4}G.P 5½ f 1:04⅘ft 19 107 6^{3¾} 9^{9¼} 9^{12} 8^{9½} Mart'ezA^8 5500 88 Peeshebash 102 Fenemor 111 Helot 12
Jly 25-52^{3}Nar 5½ f 1:0[illegible]ft 6¼ 118 6^{4¾} 7^{8½} 7^{6¾} 6^{11} M'nezAF^3 Mdn 79 P'kDandy118 FourNight118 Du'hP'ny 12
Jly 16-52^{3}Nar 5 f 1:01⅕ft 2½ ▲118 3^3 5^{3¼} 3^3 2^1 Mart'zAF^2 Mdn 88 BlueCamp118 BoldRay113 Fl'idaFlash 12
April 30 GS 1-2 ft :50⅖b April 7 GP 1-2 ft :49⅗b Feb 28 GP 1-2 ft :52⅗bg

Grandpa's Sue (M) 110
B. f, 3, by Knave High—Foxsion, by Apprehension.
Breeder, J. Delaney. 1953 . . 1 0 0 0 (——)
Owner, Darry Boy Farm. Trainer, M. Colford. $4.000 1952 6 0 1 1 $850
May15-53^{1}G.S 6 f 1:13⅗sl 5 111 6^5 3^{5½} 5^8 7^8 Lassw'llG^5 4500 72 FirstPeep111 ThirdC'bon116 ToniChoy 12
Oct10-52^{3}G.S 6 f 1:14⅕ft 8¾ 112* 6^{3½} 5^{2¾} 5^{4½} 3^{2¾} Stev'nRL^3 6000 74 PressK. 116 Wildfowl 120 MontDore 9
Oct 3-52^{1}Atl 6 f 1:14⅗gd 87 112 7^{6¾} 6^4 4^2 2^n Stev'nRL^9 5000 72 H'dsomePete120 Chevr'n115 CableM'd 12
Sep30-52^{1}Atl 6 f 1:13⅖ft 31 115 10^{7¾} 6^{7½} 8^{12} 7^{15} RobertsP^5 5500 63 Foxalonia115 PressK.118 StarCrater 11
Sep 4-52^{1}Atl 6 f 1:13⅘ft 16 112 8^{4¼} 7^{6¼} 8^{7¾} 8^7 LasswellG^9 4250 69 Crohessian110 SpringFr'lic109 Swatch 12
Aug28-52^{1}Atl 6 f 1:14⅕ft 6 118 2^h 3^5 5^{9½} 9^{8¾} McMu'nE^2 6000 65 ViteSue113 BoloBear113 MissGretch'n 12
Aug19-52^{3}Atl 6 f 1:15⅖ft 19 115 4^{2½} 6^{4¼} 6^{4½} 5^{3¾} Wils'nHB^4 Mdn 64 SneakyB'le115 DotH'k115 T-Format'n 11
May 25 GS 3-8 ft :37⅖b May 14 GS 3-8 ft :35⅗h May 11 GS 1-2 sl :50⅗b

Wolf Cry 111
Br. g, 3, by Ariel Game—Leonardtown, by Solace.
Breeder, E. Heubeck, Jr. 1953 . . 4 0 0 1 $350
Owner, Kencal Stud Farm. Trainer, L. Phillips. $3.500 1952 13 2 4 1 $6,650
May 5-53^{2}G.S 6 f 1:13⅕m 4 ▲115 5^{4½} 5^{5½} 3^{5½} 3^{3¼} BurrC^3 3500 79 GayDrummer115 Dir'ct'rB'le115 Helot 12
Apr 3-53^{6}G.P 6 f 1:13⅘gd 3¾ 113 8^{5¾} 9^{11} Bled. JamesB^3 c6000 M'sShad'w114 H'rtsBuzz115 Mr.H'rry 9
Mar12-53^{5}G.P 6 f 1:11⅖ft 12 107 9^6 10^{12}10^{7¼} 7^{5¾} Perm'neR^1 7500 82 Harass 106 Coherence 112 Stratheden 12
Jan12-53^{6}TrP 6 f 1:12⅘ft 31 112 5^4 7^{7¾} 9^{13}10^{12} Batch'rL^9 Alw 71 SlamThru 112 FirstAid 116 Bob oBoy 12
Dec31-52^{6}TrP 6 f 1:12⅕ft 9¼ 114 1½ 3^3 9^{15}10^{17} Atk'sonT^{11} Alw 69 OfftheR'd119 LotO'H'y114 Bet'rGoods 11
Dec13-52^{7}TrP 6 f 1:12⅕ft 15f 108 4¾ 6^3 10^{11}13^{14} Rob'tsP^{12} HcpS 72 AirPine 120 SkipperBill 119 MainBout 16
May 21 GS 1-2 ft :53⅕b May 13 GS 1-2 ft :49b May 3 GS 5-8 sl 1:05b

Junius (M) 115
Br. c, 3, by Corsican Blade—Rosevixion, by Crucifixion.
Breeder, W. J. McCahan III. 1953 . . 0 0 0 0 (——)
Owner, Ten Hills Farm. Trainer, A. H. Livingstone. $4.000
May 25 GS 3-8 ft :36⅘b May 20 GS 3-8 ft :37⅕b May 12 GS 1-2 ft :51b

Jimminy Joy C (M) 110
Blk. f, 3, by By Jimminy—Bills Sister, by Zacaweista.
Breeder, I. Kirshbaum. 1953 . . 4 0 0 1 $550
Owner, Carolyn K Stable. Trainer, S. Jacobs. $4.000
May16-53^{1}G.S 6 f 1:13⅖gd 10 111 3½ 4^{1½} 3^{3½} 3^1 RogersC^5 3500 80 Birm'da122 ElPicad're115 F'dler'sG'l 12
May 9-53^{1}G.S 6 f 1:13⅖sl 14 110 6^{2½} 4^3 4^6 4^{5¼} StoutJ^{10} 3500 76 Sw'tGod'ss114 F'dler'sGirl 107 Chilog 11
May 5-53^{2}G.S 6 f 1:13⅕m 4½ 110 7^{5¾} 6^7 6^9 6^{8¼} Boul'tisS^5 3500 74 G'yDr'mm'r115 Dir'ct'rB'le115 W'fCry 12
Apr21-53^{2}Bow 6 f 1:13⅗ft 8¾ 115*10^{13} 8^{8¾} 6^9 5^{6¼} Hart'kW^5 7500 79 Q'nCl'ver120 Intheswim120 L'tleAngel 12
May 13 GS 3-8 ft :39b May 3 GS 3-4 sl 1:17⅕b April 29 GS 5-8 ft 1:04b

Challenge Jane (M) 106
Br. f, 3, by Challenge Me—Cerelda Jane, by Agrarian.
Breeder, E. B. Gorham. 1953 . . 3 0 0 0 (——)
Owner, J. L. McKnight. Trainer, W. R. Mitchell. $3.500 1952 . 9 0 0 0 (——)
May15-53^{4}G.S 6 f 1:13⅘sl 99 109 6^5 8^{11}11^{12}11^{13} Stev'nRL^8 3750 66 LorenaH.112 GayDrum'r113 R'kDozer 11
May 5-53^{2}G.S 6 f 1:13⅕m 47 110 12^{9¼}11^{16}10^{17}10^{16} Batch'rL^{11} 3500 66 G'yDr'mm'r115 Dir'ct'rB'le115 W'fCry 12
Apr30-53^{2}G.S 6 f 1:12⅖ft 11 106 3^4 3^8 9^{13} 9^{16} BurrC^3 3500 70 Peleliu103 FirstPeep112 B'rb'raB'lle 9
Oct29-52^{1}G.S 6 f 1:15⅕ft 41 107* 4¾ 4^{2½} 9^9 9^6 Stev'nRL^4 5000 66 DixieVixen114 LorenaH.112 Brunsw'k 12
Oct16-52^{3}G.S 6 f 1:14⅖ft 91 107 8^{6½} 9^{11} 9^{17} 9^{15} St'v'nRL^{11} 4500 61 SantasGirl 112 GusFan 101 Goliath 11
Oct 8-52^{2}G.S 6 f 1:14⅖ft 48 108* 5^5 7^{7½}10^{12} 9^{13} ZanelliR^2 4500 63 Ro'nS'ire116 R'kDozer111 G'd'nAp'lo 12
Oct 4-52^{3}Atl 6 f 1:13⅘ft 28 107* 4^{3½} 8^8 8^{13} 9^{9½} Stev'nRL^4 4250 66 Swatch116 Fr'nk'sM'de111 Sw'pVows 10
Sep24-52^{1}Atl 6 f 1:14 ft 70 107* 6^{3¾} 6^{4¾} 4^6 5^{4¾} St'v'nRL^{12} 4250 70 Allah-Vhy114 Ferryman113 Mr.Hurry 12
May 19 GS 1-2 ft :51⅖b April 26 GS 1-2 sy :50⅗b April 228 GS 3-8 ft :39⅗b

Rock Dozer (M) 113
Blk. c, 3, by Incoming—Be Calm, by Roman Soldier.
Breeder, J. C. Giangiulio. 1953 . . 3 0 0 1 $350
Owner, E. L. Cotton. Trainer, W. S. Cotton. $3.750 1952 . . 10 0 1 0 $675
May15-53^{4}G.S 6 f 1:13⅘sl 77 113 2^h 2^1 2^h 3^1 JamesB^{11} 3750 78 LorenaH.112 GayDrum'r113 OurT'per 11
May 2-53^{1}G.S 6 f 1:13⅖gd 41 116 5^{2½} 6^{3¾} 7^{6¾} 6^{7½} BaourisG^2 3500 73 SantasGirl110 James'B'y110 B'liesB'm 11
Apr29-53^{2}G.S 6 f 1:13⅕ft 55 115 4^2 5^{6½} 8^5 10^{19} BaourisG^{12} 3500 63 SantasGirl 108 Ev'nSt p115 C'rlt'nM's 12
Oct16-52^{3}G.S 6 f 1:14⅖ft 11 104 1^h 2^h 6^9 7^{9¼} CookWM^4 4000 67 SantasGirl 112 GusFan 101 Goliath 11
Oct 8-52^{2}G.S 6 f 1:14⅖ft 65 111* 3^{1½} 2^{1½} 2^{1½} 2^{2½} Wil'msL^{11} 4500 73 Ro'nSq'ire116 G'd'nAp'lo120 S'apVows 12
Oct 3-52^{1}Atl 6 f 1:14⅗gd 90 120 3^{1½} 4^3 5^5 9^{13} CookW^8 5000 59 H'ds'ePete120 G'dpa'sSue112 Chevr'n 12
Sep20-52^{1}Atl 6 f 1:13⅕ft 34 110 4^1 4^{2½}10^{12}10^{15} RobertsP^5 4500 64 Resilient114 CarltonMiss110 Bravado 12
Sep 4-52^{1}Atl 6 f 1:13⅘ft 99 112 2^2 2½ 2^2 7^5 RobertsP^8 4000 71 Crohessian110 SpringFr'lic109 Swatch 12
May 13 GS 5-8 ft 1:03⅗b April 26 GS 1-2 sy :48⅗h April 20 GS 5-8 gd 1:04b

Tag (M) 111
Br. c, 3, by Reaping Reward—Sirlette, by Sir Damion.
Breeder, G. A. Dorland. 1952 . . 3 0 0 0 (——)
Owner, E. J. Hennebry. Trainer, G. E. Robert. $3.500
May22-52^{3}G.S 5 f 1:01⅖gd 79 118 11^{12}10^{13}10^{16}10^{14} Fe'dezAJ^1 Mdn 70 Dandolo118 Schatzi115 Thos.E.Lynch 11
May15-52^{1}G.S 5 f :59⅗ft 28 118 10^{13}12^{19}12^{23}11^{23} Fe'dezAJ^5 Mdn 70 Laffango 118 IsProud 115 Nostrebor 12
May 6-52^{1}G.S 5 f 1:01 ft 22 118 12^{16}12^{13}12^{21}10^{13} Fer'zAJ^{10} Mdn 73 Abidjan118 Brookshire118 MightyDan 12
May 22 GS 1-2 sy :49⅘bg May 16 GS 3-8 gd :37b May 11 GS 3-8 sl :37⅖b

Horses Shown Below Are on the "Also Eligible" List and Are Not Listed in Order of Post Positions.

Wylam (M) 115
B. c, 3, by Errard—Lady Diver, by Sir Gallahad III.
Breeder, J. W. Galbreath. 1953 . . 0 0 0 0 (——)
Owner, Darby Dan Farm. Trainer, J. Long. $4.000
May 21 GS 1-2 ft :50⅘bg May 6 GS 3-8 sl :37⅗b May 1 GS 5-8 sy 1:03⅖b

Recontrol (M) 111
Ch. c, 3, by Reply Paid—Lost Control, by Epithet.
Breeder, Mrs. L. Rabinowitz. 1952 14 0 0 0 $335
Owner, Mrs. L. Rabinowitz. Trainer, J. W. Camac. $3.500
Oct 8-52^{2}G.S 6 f 1:14⅖ft 22 116 9^{8¼} 9^{10}11^{15}11^{14} Wil'nHB^4 4500 62 Ro'nS'ire116 R'kDozer111 G'd'nAp'lo 12
Sep15-52^{1}Atl 6 f 1:12⅘ft 46 120 11^{11} 9^{8¾} 7^5 6^{6½} Wils'nHB^4 5000 74 Bernley 115 GungaDin 120 Mr.Hurry 12
Sep 2-52^{1}Atl 6 f 1:13⅖gd 8¾ 113*10^{6¼} 8^{8½} 8^{11} 7^{11} Re'utoJA^9 4000 67 MidStr'm118 GusFan115 R'm'nSquire 12
Aug23-52^{1}Atl 6 f 1:13⅗ft 6½ 120 11^{6¼}10^{11}10^{15} 8^{15} WilsonHB^5 5000 62 R'm'nM'h120 Fl'ridaFl'sh120 Br'nsw'k 12
Aug 9-52^{4}Mth 6 f 1:15 sy 10 113 4^{2¼} 3^{3½} 3^{4½} 4^{3¾} WilsonHB^2 4500 69 GezelHolly117 BakerBr'sh117 Braseda 7
Aug 6-52^{3}Mth 6 f 1:14⅕sy 8¾ 111 7^9 7^{11} 7^{8½} 6^{12} StoutJ^7 4500 65 Charm'gW'y115 Wisetta111 Ch'fLoco 11
Aug 2-52^{1}Jam 5½ f 1:07⅗ft 16 114 12^{5¾} 8^{7¼} 5^8 5^{5¼} Gorm'nD^{10} 5000 75 St'geL'ver113 Anukita108 Jantember 12
Jly 25-52^{1}Jam 5½ f 1:07⅕ft 12 116 6^{4¼} 6^{4½} 4^5 4^{6½} GuerinE^3 6000 75 Bo-Cap116 SonRock120 Pride ofJudea 12
Jly 4-52^{2}Mth 5½ f 1:07⅖ft 50 116 9^{9¼} 9^{8¾} 8^{6½} 5^{3¼} Breck'sJ^1 4000 84 TripleLie116 Bernley116 Movie 11
May 21 GS 3-4 ft 1:17b May 4 GS 3-4 gd 1:20b April 30 GS 5-8 ft 1:05⅖b

Yellow Dot (M) 110
Br. f, 3, by Pavot—Meadow Maid, by Bull Lea.
Breeder, Mrs. R. C. duPont. 1953 . . 3 0 0 0 (——)
Owner, Bohemia Stable. Trainer, P. Goodwin. $4.000 1952 . . 8 0 0 1 $300
May21-53^{4}G.S 6 f 1:11⅖ft 41 106‡ 9^{8¼} 8^{13} 8^{17} 8^{16} BlockH^3 Mdn 75 LightStep118 Marc'to118 S'v'nty-Five 12
May 8-53^{5}G.S 6 f 1:14⅕m 41 108‡ 9^{6¼} 9^9 8^{14} 7^{11} BlockH^{12} 5000 66 Polo 120 GrandFox 111 CaptainByrne 12
Apr29-53^{4}G.S 6 f 1:13⅘ft 67 106‡ 4^3 7^7 8^{14} 8^{11} BlockH^4 Mdn 68 Gr'tM'gul 111 Amb'rS'n113 M'htyR'n 12
Nov 7-52^{5}G.S 6 f 1:13⅘ft 29 110 10^{10} 8^{6¾} 8^{11} 8^{9¼} Hansm'nL^9 6000 70 BlueNancy 109 Deetzi 114 PussyCat 12
Oct28-52^{4}G.S 6 f 1:16⅕ft 98 109 10^{6¾} 8^5 7^{5½} 6^{3½} H'smanL^{10} 5750 63 DarryB'y112 WitchD'ct'r115 Bl'eN'ncy 12
Sep26-52^{3}Atl 6 f 1:12⅕ft 8½ 113 9^{5½} 8^{10} 9^{15} 9^{17} Fer'dezF^6 7000 67 St'rsShine116 G'ngaDin118 Birmooda 12
Sep19-52^{2}Atl 6 f 1:13⅖ft 19 118 6^{3¼} 9^{5¾} 8^{8¼} 8^{9½} Fer'dezF^9 Mdn 68 ScarletCl'v'r118 Tosca118 Danc'gJody 12
May 14 GS 3-8 ft :38b April 28 GS 3-8 ft :37⅖b April 24 GS 1-2 ft :49⅘bg

Ballyneety 122
B. c, 3, by The Doge—Malvaset, by Mahmoud.
Breeder. Pentagon Stable. 1953 . . 8 1 0 1 $1,975
Owner, Jeff-Lin Stable. Trainer, E. O. Zimmerman. $4.000 1952 10 1 1 4 $3,550
May20-53^{2}G.S 6 f 1:13 ft 11 117 3^{2½} 3^{5½} 3^{3½} 3^4 MannW^2 4000 79 Sw'tGoddess117 C'bleB'g113 Ev'nSt'p 9
May12-53^{3}G.S 6 f 1:12⅖ft 29 115 8^{6½}10^{13}10^{15} 9^{8½} SnyderJ^8 4500 77 ChinaDoll 107 Mrs.G.R.114 LordJeff 11
May 8-53^{8}G.S 1$\frac{1}{16}$ 1:48⅗m 4 115 5^{9½} 4^{6½} 4^{8½} 5^{14} Wil'sWB^{11} 3750 52 Letdown 111 BigFib 111 LuckyLick 12
Apr30-53^{5}G.S 6 f 1:13 ft 3¾ 117 6^{6¾} 6^{6¾} 6^{6¼} 6^{9¼} W'msWB^2 5000 74 CarolynR.110 Fly'gCircus111 ChinaD'l 8
Apr22-53^{1}Bow 7 f 1:26⅘ft 9 116 12^{5½} 4^{2½} 1^2 1^5 G'n'zMN^{11} 4000 85 MissUlrich106 Ascent107 M'sGr'tch'n 12
Apr 9-53^{2}Bow 6 f 1:13⅖sy 8¼ 112 8^{6¼} 8^{8½} 8^{10} 8^{11} Balz'tiW^1 5000 75 CoverOff107 Sw'dcase120 Beeb'd'sh'a 11
Mar31-53^{2}Bow 6 f 1:12⅖ft 6½ 114 8^{7¼} 8^{10} 7^{12} 7^{10} Balz'ttiW^2 5000 81 SeeMyW'y112 P'n't'sM'n117 E'st'rH'r 11
Mar28-53^{4}Bow 6 f 1:13⅕ft 9¼ 119 7^{3¾} 9^6 10^{13}10^{14} Balz'ttiW^2 Alw 73 FightingCock119 If I 119 Reinforce 12
Dec10-52^{2}Bow 7 f 1:29⅕gd 7-5 ▲116 8^{5¾} 5^{3½} 1½ 1^{1½} Gon'zMN^4 5000 HitBit116 LeadOn116 WindTunnel 12
Dec 3-52^{1}Bow 1$\frac{1}{16}$ 1:53⅗m 4¾ 112 4^1 1^5 1^2 3^{nk} Gon'zMN^4 5000 Candytuft 111 DynamiteB 112 HitBit 12
May 25 GS 1-2 ft :49b May 18 GS 1-2 sy :47⅖h May 7 GS 1-2 sy :51⅖b

2nd G.S

6 FURLONGS (out of chute). (Ocean Brief, May 14, 1949—1:09⅗—5—120.) Purse $3,500. 4-year-olds and upward. Claiming. 4-year-olds, 120 lbs.; older, 122 lbs. Non-winners of two races since March 3 allowed 3 lbs.; one race, 6 lbs.; one race since January 15, 8 lbs. Claiming price, $3,500.

Chart Book Index No.	Horse.	Date. Track Rec.	Wt.	Today's Wt.
86426^2	Sonofun	Sep52 Atl 1:11⅗	117	114
87060	Colonel Phil	Mar53 GP 1:11⅗	114	112
87060	Maijo	Jly52 Aqu 1:11⅖	113	111
77171	Full Fashion	Sep52 Atl 1:14⅖	114	107
77557	Dream Passes	Jun52 Del 1:13⅘	111	107
85966	Anything	May53 GS 1:14⅘sy	110	107
83595	Avaricious	Aug52 Atl 1:12	111	112
85966	Mlle. Ell	Mar52 GP 1:11⅘	111	109
86734	*Our Town	Apr52 GP 1:12	120	107
87255^2	Sulmari	May53 GS 1:11⅖	115	117
87255	*Victory Sign	May53 GS 1:13	107	109
87132	Rissa's Son	Jun52 Mth 1:12⅕	108	114
87060	Current News	Aug52 Rkm 1:12⅗	114	114
87255	Dearies Round	Jan52 SP 1:13⅖	113	112
87152	Lets Live	Apr53 GP 1:11⅗	119	120
79088	Idio	Aug52 Rkm 1:10⅘	112	114

Sonofun × 114
Blk. g, 7, by Grand Time—Trace O'Fun, by Trace Call.
Breeder, John Bromley. 1953 . . 8 0 3 0 $2,375
Owner, J. Goodwin. Trainer, J. Goodwin. $3.500 1952 . . 21 5 6 2 $13,590
May12-53^{2}G.S 6 f 1:12 ft 5 115 2^{1½} 2^{1½} 2^2 2^2 CoxN^6 3500 86 L'tsLive117 Bl'k andBlue122 C'r'tN'ws 12
May 7-53^{2}G.S 6 f 1:12⅗m 5¾ 116 3^3 3^2 3^2 4^5 CoxN^{10} 3500 80 Fly'gW'th'r115 Tit'nsM'ch115 SilkQ't 12
Apr30-53^{4}G.S 6 f 1:12⅘ft 3¾ ▲115 3^1 11^{21}10^{14}10^{13} B'lm'isS^{10} 4000 71 BlueJosie108 Time forFun113 Nerve 12
Apr20-53^{5}Bow 6 f 1:12⅗ft 20 116 2^h 5^{1¾} 4^1 6^2 Boul'tisS^1 5000 88 HelenMaisel 117 Portc'lis116 GalaM'n 12
Apr15-53^{5}L.D 5 f 1:01⅖gd 3 114 1^h 1½ 1^{1½} 2^h ValdesL^1 4000 84 Lin'dHarry118 SansF'te118 TeaToken 8
Apr 8-53^{8}L.D 7 f 1:29⅖gd 2½ 113 1^1 1^h 1^h 4^{4½} ValdesL^3 4500 75 SavedAg'n118 MilanBoy108 Fly'w'yJ'k 8
Mar25-53^{6}L.D 7 f 1:29 m 22 111 2^{1½} 2½ 1½ 2^{nk} ValdesL^1 4500 82 Sw'pTh'tre112 HighB'k115 Fly'w'yJ'k 6
Mar16-53^{6}L.D 7 f 1:29⅘sl 8½ 111 2^h 5^3 7^{8½} 8^{19} ValdesL^3 4500 59 Sapajou 115 TheSlip 113 Winstay 8
Dec10-52^{4}Bow 6 f 1:14⅕sy 4 107* 3^{nk} 2^{1½} 2^2 2^1 LesterW^9 4000 KnightAlert114 Midst115 FleetArgo 10
May 24 GS 5-8 ft 1:03b April 27 GS 3-8 sl :38b April 4 LD 1-2 gd :52⅕h

Colonel Phil 112
Ch. c, 4, by Fairford—Queen's Parade, by Flamenco.
Br., J. Molony & P. J. Fitzgerald (Ire.). 1953 . 8 0 0 0 $150
Owner, Rarco Stable. Trainer, R. Nixon. $3.500 1952 20 1 4 3 $6,250
May19-53^{2}G.S 6 f 1:12 ft 4¼ 113 4^2 2^2 2^2 5^3 BurrC^{10} 4000 85 K'p'gP'ted117 Fly'gW'th'r117 Did'per 12
Mar19-53^{6}G.P 5½ f 1:05⅗ft 10 108 6^{2¼} 6^{4¼} 5^{1½} 4^{2½} BurrC^4 7000 91 B'ngaway112 Bl'kG'rge115 Imamazed 8
Mar11-53^{8}G.P 6 f 1:09⅘ft 52 114 6^{4½} 6^4 10^{6¼}10^{9¼} Fern'dezF^9 Alw 87 Suleiman 116 BigCat 114 FirstRefusal 10
Mar 4-53^{3}G.P 5½ f 1:04⅖ft 12 115 7^4 10^{6¾} 6^6 6^{6¼} Fer'dezF^1 Alw 101 SoldierSon112 BlueLicks112 Riddleton 12
Feb14-53^{6}Hia tc 1$\frac{1}{16}$ 1:47 ft 72 109 4^3 6^5 6^{4¼} 8^{9¼} VasilA^{10} 8000 72 Ardoch 120 Argyle 109 Suleiman 12
Jan22-53^{4}Hia 6 f 1:11⅘ft 13 119 9^5 8^{4¾} 7^{8½} 8^{11} BurrC^{11} 7500 78 EasyPaddy 116 Moseid 121 Graham 11
Jan15-53^{5}TrP 6 f 1:12 ft 5¼ 120 4^{4½} 4^5 5^{5½} 6^{4½} HanfordI^7 Alw 82 Whitleather115 SoldierSon115 Jandy 11
Jan 7-53^{7}TrP 6 f 1:10⅘ft 23 119 10^{4¾} 8^{5¾} 8^{8¾} 7^{6½} HanfordI^7 Alw 86 Corfel 113 ModelQ'st116 P'pasBeauty 12
Dec27-52^{5}TrP 6 f 1:12 ft 7¾ 116 3^2 2½ 3½ 4^{1¼} HanfordI^{11} Alw 86 Goya'sPass 119 Sirad 113 Boomer 12
May 18 GS 3-8 sy :38⅕b May 15 GS 5-8 sy 1:03⅗b May 13 GS 3-8 ft :36bg

Maijo × 111
Blk. m, 8, by Balladier—Waza Sweep, by Bobby Sweep.
Breeder. Mrs. L. C. Young. 1953 . . 2 1 0 0 $2,275
Owner, Ruth M. Fink. Trainer, F. L. Moore. $3.500 1952 31 6 5 8 $19,700
May19-53^{2}G.S 6 f 1:12 ft 3½ ▲107* 7^5 6^{6¾} 7^8 6^{3¼} O'BrienC^5 4000 85 K'p'gP'ted117 Fly'gW'th'r117 Did'per 12
Jan23-53^{2}Hia 6 f 1:13 ft 6¼ 108* 4^{2¼} 4^{2½} 3^{2½} 1^h O'BrienC^{10} 5000 83 HollySweet 118 Noboy 121 Rampallion 11
Dec31-52^{3}TrP 6 f 1:11⅘ft 5¾ 116 4^{3½} 4^{3½} 7^{8¼} 7^6 Lawl'ssR^3 c4000 82 WatchUn'n114 Br'dCross114 Winstay 9
Dec 6-52^{2}TrP 6 f 1:12⅗ft 9-5 ▲111* 8^{8½} 8^{9½} 9^{11} 8^{9¾} ChesterJ^9 c4500 74 R'dyBelle112 Sus'nD'r114 Gr'dEgypt'n 9
Nov13-52^{4}Jam 6 f 1:12⅘ft 1 ▲113* 5^{3½} 4^2 1½ 1^4 LesterW^2 4500 83 R'dyB'le113 DustyD'rl'n106 SusanDear 7
Nov 4-52^{2}Jam 6 f 1:12⅕ft 11 113* 5^{3½} 5^{4½} 4^4 3^3 LesterW^3 5000 83 Moseid 110 Dawty 113 Hoplite 9
Oct30-52^{1}Jam 6 f 1:12⅕ft 16 116* 3^{1½} 2^2 2^3 2^3 LesterW^{11} 5000 83 Moseid110 BeltonB'y114 SailorsChoice 12
Oct22-52^{2}Jam 6 f 1:12⅖ft 3 113* 6^{2¼} 5^{3¾} 3^2 1^n LesterW^4 4000 85 Hoplite 124 Hypalong 117 Tumbler 14
Oct18-52^{2}Jam 6 f 1:12⅗ft 2½ ▲116 9^{6½} 8^7 6^{4¾} 4^3 FalcoA^5 4000 81 MyCareerGirl 106 Kader 117 Tumbler 10
Oct11-52^{1}Jam 6 f 1:11⅖ft 10 116*10^6 10^9 10^{13}10^{12} LesterW^8 5000 78 RopeTrick119 BlueCharger105 Moseid 11
May 16 GS 5-8 gd 1:03⅕b May 12 GS 3-4 ft 1:18⅖b May 6 GS 3-4 sl 1:18⅖b

Full Fashion 107
B. f, 4, by Vejete—Pilgrim, by Thanksgiving.
Breeder, J. B. Fitzpatrick. 1952 . 11 1 0 0 $1,800
Owner, J. B. Fitzpatrick. Trainery, Harry Wells. $3.500 1951 . . 2 0 0 0 (——)
Nov 5-52^{4}G.S 1$\frac{1}{16}$ 1:47⅗ft 40 111 12^{19} 9^{14} 9^{11} 8^{12} Wils'nHB^8 3000 60 Dorienne115 LuckyL'dy118 B'tsHaven 12
Oct31-52^{2}G.S 1$\frac{1}{16}$ 1:49 ft 6 111 6^{7½} 5^5 5^6 5^6 BurrC^4 3000 59 Ascot 107 Alamanda 112 GhostRaider 10
Oct18-52^{1}G.S 1$\frac{1}{16}$ 1:48⅖ft 72 106 2^h 1^h 1^{1½} 1^{1½} BurrC^3 3000 68 SweetSigrid106 Razzoo107 Alamanda 12
Sep30-52^{2}Atl 6 f 1:13 ft 155 113 12^{8¾}11^{11}10^{15}10^{14} HowellR^5 3000 66 PlayF'dle113 GameDame105 Hash'l'ia 12
Sep24-52^{2}Atl 6 f 1:12⅘ft 164 114 12^9 11^{15} 8^{13} 8^{8¼} HowellR^4 3000 73 RidgeRu'r117 PlayFi'le115 SoSurpri'd 12
Aug29-52^{2}Atl 6 f 1:12⅗ft 85 114 11^{8¾}11^{14}12^{14}12^{15} HowellR^1 3000 67 Veribest 117 Big Keis 110 Wac 12
Jly 23-52^{2}Mth 6 f 1:12⅘ft 67 109 10^{12}10^{16}10^{19} 9^{16} Col'eriJ^4 5000 68 ImO.K.112 Mr.Tw'ty120 HappyMyrtle 12
Jly 4-52^{1}Mth 1$\frac{1}{16}$ 1:48⅖ft 45 113 10^{12} 9^{20} 9^{17} 8^{13} HowellR^1 3000 62 BuzzABit112 Sp'lN'rse111 MarkedG'e 10
Jly 1-52^{7}Mth 1$\frac{1}{16}$ 1:48⅘ft 75 111 9^{16}12^{20}12^{27}12^{24} Fern'd'zF^2 3500 49 Dr.A 116 CalicoCat 115 BloomingLire 12
May 25 GE 1-2 ft :49bg May 21 GS 3-4 ft 1:16⅗b May 19 GS 5-8 ft 1:03⅖b

Dream Passes 107
Ch. f, 4, by Time Passes—Mack's Dream, by Night Flyer.
Breeder, F. T. Sahakian. 1952 . . 17 0 2 1 $1,100
Owner, W. M. Hoffmans. Trainer, F. Moon. $3.500 1951 11 2 1 1 $4,375
Nov11-52^{1}Pim 1$\frac{1}{16}$ 1:50⅘sl 16 113 7^{7½} 7^{6¾} 6^{6½} 5^5 VasilA^2 2500 51 Rebee116 BlueCrown116 AirQueen 12
Nov 4-52^{1}Pim 1$\frac{1}{16}$ 1:49 ft 15 108 7^7 7^{9¾} 5^9 4^{7¾} McKeeC^4 2500 57 Baker'sRaider120 Archit't109 Rewing 12
Oct21-52^{2}G.S 6 f 1:13 ft 4½ 108 8^9 8^{7¼} 7^6 9^{5¾} JemasN^1 3500 77 HappyTune105 Veribest113 Pl'yFiddle 12
Oct10-52^{8}G.S 1 1-8 1:54⅗ft 17 110 5^4 12^{26}12^{38}12^{36} SmithGL^2 3250 33 Spa 113 BuzzABit 116 Rebut 12
Oct 3-52^{8}Atl 1$\frac{1}{16}$ 1:49⅕gd 10 110 6^6 4^{1½} 2½ 3^{1¼} SmithGL^4 2500 65 AuntJane112 GhostR'der116 MusicH's 10
Sep27-52^{2}Atl 6 f 1:12⅘ft 26 109 11^5 8^{5½} 9^{5¾} 8^{5¼} Batch'rL^2 3000 76 Alw'ysArg'e110 Int'mit'nt114 Hol'br'k 12
Sep17-52^{2}Atl 6 f 1:12⅘ft 16 108 8^{6¼} 8^{6¾} 9^{9½} 9^{7¼} Perm'neR^5 3000 74 Airolo 117 Jolirab 120 Sand Run 12
Aug29-52^{2}Atl 6 f 1:12⅗ft 11 111 7^{3¾} 5^{3½} 4^{4½} 4^7 ShukN^{10} 3000 75 Veribest 117 Big Keis 110 Wac 12
Aug23-52^{2}Atl 6 f 1:13⅖ft 4½ 111 8^{7¾} 8^{8¼} 7^{8¼} 6^8 CulmoneJ^1 3000 70 Q't'r-M't'r112 R'eR'n'r111 Alw'sA'g'e 12
Aug 5-52^{5}C.T a 6 f 1:20⅕m 12 111 3^1 2^{1½} 1^h 2^n KratzF^1 Alw 71 HighRonda113Ros'reCindy110OneF'ger 7
May 23 GS 3-4 m 1:17⅘b May 10 GS 3-4 gd 1:14⅕h May 13 GS 1-2 ft :49b

Anything (M) 107
Br. f, 4, by New World—Donarose, by Rosemont.
Breeder, E. S. Hineman. 1953 . . 2 0 0 0 (——)
Owner, Mrs. E. S. Hineman. Trainer, D. Camblin. $3.500
May 7-53^{2}G.S 6 f 1:12⅗m 20 113 11^{13}11^{17}10^{16}10^{17} Culm'eJ^{12} 3500 68 Fly'gW'th'r115 Tit'nsM'ch115 SilkQ't 12
May 1-53^{5}G.S 6 f 1:12 sy 19 110 8^{10} 7^{14} 7^{16} 7^{14} Stidh'mG^1 3500 74 Gnu 115 Calater 115 StarPrince 9
May 22 GS 3-4 sy 1:16bg May 16 GS 1-2 gd :49b May 4 GS 3-8 gd :36⅘bg

Avaricious 112
B. c, 4, by Apache—Greedy Girl, by Vulcain.
Breeder, E. Potter, Jr. 1953 . . 3 0 0 0 (——)
Owner, O. G. Ranch. Trainer, C. J. Martin. $3.500 1952 . 13 3 1 3 $8,450
Mar31-53^{2}G.P 6 f 1:12⅗ft 3¼ ▲110* 4^{1½} 6^{4½} 8^{7¼}10^{11} LeBl'cR^3 3500 71 S'meFr'd116 Wat'rwh'l116 L'w a.High 12
Mar21-53^{1}G.P 6 f 1:12⅘ft 24 114 2^h 3^3 4^6 7^{8½} CraigH^{11} 5000 72 Ned'sAce 114 TenForty 116 InClass 11
Mar16-53^{4}G.P 6 f 1:11⅘ft 16 113 2^1 4^{3½}11^{14}11^{13} CraigH^8 5000 73 ForRent113 PnutVend'r117 J'ry'sBest 12
Nov27-52^{5}TrP 6 f 1:12⅖ft 17 116 5^{4½} 8^{10}10^{8¼}11^{13} HanfordI^5 7000 72 BeauBets 115 LikeHover 115 Idio 12
Nov 8-52^{3}G.S 6 f 1:12⅗ft 2¼ ▲116 2^3 2^1 1^3 1^{1½} Gorm'nD^1 c5500 85 Espedeco112 ColonelPhil 110 PrizeR'g 9
Oct28-52^{5}G.S 6 f 1:12⅗ft 4½ 108 3^{3½} 3^{3½} 3^6 3^5 Perm'eR^2 6500 80 B'gageB'y122 OfficeP'ty114 SceneOne 9
Oct24-52^{5}G.S 6 f 1:12⅗ft 6½ 109 3^2 4^{3½} 3½ 1^{1½} Boul'tisS^9 5500 85 Chrisinda109 JackJr.114 MissPensive 10
Oct18-52^{3}G.S 6 f 1:11⅗ft 3¼ ▲114 9^{12} 9^{12} 8^{15} 8^{14} BurrC^8 5500 76 Feud 120 BaggageBoy 116 ColonelPhil 12
May 14 GS 3-4 ft 1:22b March 29 GP 3-8 ft :37⅕b

Mlle. Ell 109
B. f, 4, by Littletown—Laura Ella, by Lee. O. Cotner.
Breeder. J. L. Cleveland. 1953 . 4 0 0 0 (——)
Owner, Lynn Farm. Trainer, L. Lee. $3.500 1952 . 11 2 2 2 $4,925
May 7-53^{2}G.S 6 f 1:12⅗m 46 113 5^{7¼}12^{17}12^{17}12^{26} MannW^1 3500 59 Fly'gW'th'r115 Tit'nsM'ch115 SilkQ't 12
Apr 9-53^{2}L.D 5 f 1:00⅘ft 53 112 1^2 3½ 5^5 8^8 RobertsC^{12} 2000 79 T'x'sBr'gs108 L'tleA'd108 Pr't'rsG'ld 12
Mar30-53^{5}L.D 5 f 1:03⅘m 45 113 3^{1½} 6^{4½} 8^{10} 9^{11} RobertsC^9 2500 61 J'gleFeast120 LonePilot120 Here'sL'k 10
Mar25-53^{2}L.D 5 f 1:01⅖sl 42 110 2^h 3^4 9^{10} 9^{15} DeLuciaJ^8 2500 69 J'gleF'st120 Free a.Eq'l 115 Debm'de 9
Nov24-52^{4}L.D 5 f 1:02⅗sl 6¾ 110 5^{3½} 6^{7½}10^{16}10^{15} DeLuciaJ^3 2000 63 Mus'lL'dy114 D'dyFoot115 Myth'log'l 10
Jly 9-52^{2}Nar 6 f 1:13⅗ft 2½ ▲111½ 2^{nk} Pulled up. Richm'dC^9 2500 RuthC.110 ApacheL'dy103 ScotchR'ks 11
Jun30-52^{2}Nar 6 f 1:14⅖sl 4¼ 112 3^{4½} 5^4 8^{9¼} 8^{12} Rich'dC^8 3000 67 Beautiful Jane 110 Cloudy 108 Jahi 11
May15-52^{2}G.S 6 f 1:13⅘ft 1 ▲114 1^2 1^{1½} 1^3 1^{1½} Boul'tisS^3 c3000 79 Idealist 119 Jerky 114 Hoopdedont 12
May 23 GS 3-8 m :38b May 16 GS 5-8 gd 1:04⅗b May 4 GS 3-8 gd :32b

Our Town 107
B. c, 4, by Our Boots—Elizabethtown, by Jamestown.
Breeder. C. R. Miller. 1953 . 4 0 0 0 (——)
Owner, Mrs. C. Silvers. Trainer, T. W. Kelley. $3.500 1952 . . 15 3 4 0 $8,675
May15-53^{2}G.S 6 f 1:12⅖sl 11 113 3^2 7^5 7^{3½} 7^{3½} SkellyJ^5 4000 82 Shal'wBr'k114 Bl'k a.Bl'e118 Tit'sM'h 10
May 9-53^{8}G.S 1$\frac{1}{16}$ 1:48⅕sy 58 111 1^3 6^8 11^{23}11^{23} SkellyJ^2 6500 46 Jerry'sBest116 AppeaseNot106 Cobber 11
May 5-53^{4}G.S 6 f 1:12⅕m 14 113 1½ 7^{7½} 7^8 7^{13} SkellyJ^3 5500 74 WarmedOver 112 Milldale 115 Estuary 7
Apr30-53^{4}G.S 6 f 1:12⅘ft 7¾ 113 2^1 4^{4½} 6^7 7^{7¾} Bat'lerL^9 c4000 76 BlueJosie108 Time forFun113 Nerve 12
Aug28-52^{6}Atl 6 f 1:11 ft 7½ 122 4^{1½} 5^{5½} 4^7 5^9 Het'gerG^{11} 5000 81 Spec'lN'rse117 Cl'db'rst117 B'g'geB'y 12
Aug21-52^{4}Atl 6 f 1:12⅗ft 3 112* 8^{4¾} 6^{3¼} 5^{4½} 4^{5¼} Stev'nRL^6 5250 77 ImO.K.119 LilyM.105 Nero'sMermaid 12
Aug14-52^{2}Atl 6 f 1:14 ft 3 116 4^{1¼} 1½ 1^4 1^{1½} Hett'gerG^9 5000 75 SoS'p's'd114 Amb'sh'd109 C'pt'nArd'n 9
Aug 8-52^{6}Mth 6 f 1:13⅕sy 6¾ 115 7^{5½} 6^{9½} 6^{12} 8^{11} Rod'uezE^3 6000 71 RachelG.113 FlyingPolly114 Rehearser 8
May 21 GS 1-2 ft :52⅗b May 4 GS 1-2 gd :52b April 29 GS 3-8 ft :36⅖b

Sulmari × 117
B. g, 4, by The Sultan—Maryan D., by Flying Heels.
Breeder, J. L. Cleveland. 1953 . . 13 1 3 2 $4,900
Owner, Carolyn K Stable. Trainer, S. Jacobs. $3.500 1952 2 0 0 0 (——)
May21-53^{1}G.S 6 f 1:11 ft 2½ 115 5^{5½} 2^3 2^2 2^2 Culm'neJ^6 3500 91 Gnu 122 SecondLook 108 BlueMirage 12
May13-53^{3}G.S 6 f 1:11⅗ft 2½ ▲104‡ 8^5 5^3 4^6 4^{2¾} CostaF^2 c3500 87 BogieM'n110 R'gedBoy120 Probl'mLad 12
May 6-53^{2}G.S 6 f 1:12⅖sy 4¾ 112 5^{3½} 3½ 2½ 2½ Wils'nHB^7 3750 85 Black a.Blue112 Ph'ra'sB'ty103 Talf'd 12
May 2-53^{2}G.S 6 f 1:13 gd 12 111 3^1 3^1 2^h 3¾ Wils'nHB^7 4500 82 J'p'rscr'p'r113 K'p'gP'st'd116 L'tleG'g 8
Apr29-53^{5}G.S 6 f 1:12⅖ft 14 115 8^{4¾} 8^6 10^{11} 8^{8½} Batch'rL^3 5000 77 GalaMorn112 W'rmedOver112 Estuary 12
Apr20-53^{6}G.P 5½ f 1:05⅖ft 9-5 ▲113 2^2 2^2 1^{1½} 1^4 SkellyJ^8 3500 90 ShortH'ls103 HowardD'r114 OneTw've 8
Apr15-53^{2}G.P 7 f 1:24⅕ft 3½ 111 3½ 2^h 4^4 5^8 SkellyJ^8 4000 84 Very Special 111 Scientist111 Service 9
Apr 9-53^{4}G.P 6 f 1:11⅕ft 2¼ 113 7^3 5^{2¾} 4^3 3^3 JamesB^5 4000 86 ForRent 113 BlenSand 113 NordicSon 9
Mar30-53^{4}G.P 6 f 1:11⅖ft 7½ 116 4^{2½} 4^3 3^{2½} 2^3 JamesB^3 5000 85 TenForty 117 ForayVina 113 TopStep 12
Mar24-53^{2}G.P 7 f 1:29⅕sl 4¼ 111* 2^{1½} 2^h 2^4 4^8 WilsonR^5 5000 59 Jerry'sB't117 BlueJosie111 L'b'nonL'd 12
May 20 GS 1-2 ft :51⅖b April 14 GP 1-2 gd :50⅗b March 21 GP 3-4 ft 1:16⅖bg

Victory Sign 109
B. h, 6, by Thumbs Up—Marcelina, by Figaro.
Breeder, L. B. Mayer. 1953 . . 1 0 0 0 (——)
Owner, G. S. Howell. Trainer, G. S. Howell. $3.500 1952 . . 2 0 0 0 (——)
May21-53^{1}G.S 6 f 1:11 ft 52 107* 9^{11} 9^{11} 7^{11} 6^{10} ZanelliR^3 3000 83 Gnu 122 Sulmari 115 Second Look 12
Jun18-52^{8}Mth 1$\frac{1}{16}$ 1:48⅖ft 89 108‡ 4^{5½}12^{19}12^{19}12^{23} MillerD^1 2500 52 Lois Cheer 115 Bon Lynn 110 Aflame 12
May20-52^{1}G.S 1$\frac{1}{16}$ 1:49⅘sy 53 113 2^3 8^{16}11^{27}11^{32} Perm'neR^2 3000 29 Revenger 113 Secnav 113 StandOff 11
Oct20-50^{8}G.S 1-70 1:44⅕ft 8½ 111 12^{14}12^{23}12^{21}12^{21} ChurchK^8 3000 67 Y'dtown111 Plumelette109 W'ldNews 12
Sep29-50^{5}Atl 1$\frac{1}{16}$ 1:46⅘ft 4½ 116 5^2 3^1 6^{6¼} 8^{16} Balz'tiW^9 3500 66 Sev'ty-Seven122 R'lGlad109 Rostrum 9
Sep27-50^{8}Atl 3-4 1:13⅖ft 9½ 117 8^8 7^{5¼} 3^4 3^{nk} Balz'tiW^4 3000 80 W'ldNews111 KitBag111 W'ldEmpr's 12
Sep 9-50^{8}Atl 1$\frac{1}{16}$ 1:45⅕ft 13 114 6^{7¼}12^{21}12^{36}12^{35} DyerJ^1 4250 55 H'meBr'w111 Chancel'g111 AceSch'l'r 12
Sep 4-50^{9}Atl 1$\frac{1}{16}$ 1:49⅕m 7-5 ▲119 5^7 4^5 3^6 3^{13} Fer'dezF^5 c3000 57 Str'icT'n116 H'th'sView112 On'dM'ch 8
May 20 GS 1-2 ft :49⅖b May 16 GS 1-2 gd :50⅖b May 13 GS 3-8 ft :36⅖b

Rissa's Son * **114** Dk. br. g, 5, by Royal Cheer—Rissa, by Bud Lerner.
Breeder, H. A. Kimball. 1953.. 3 0 0 1 $650
Owner, L. J. Stephan. Trainer, L. J. Stephan. $3.500 1952..15 0 3 3 $3,100
May20-534G.S 6 f 1:12⅖ft 38 110 65½ 63 85¾ 74 JemasN6 4500 82 Calater116 Wh'k-Off109 Mr.Mich'IS. 12
May15-532G.S 6 f 1:12⅖sl 4 115 52½ 21 21 42 RogersC6 4000 84 Shal'wBr'k114 Bl'k a.Bl'e118 Tit'sM'h 10
May 9-534G.S 6 f 1:13⅖sy 30 113 2h 1h 21 32 RogersC7 4750 79 Gnu 115 BasesLoaded 115 Estuary 9
Nov 8-524G.S 6 f 1:12 ft 37 108 66 64¼ 45½ 77¾ JemasN2 5000 80 SkyWorld 112 Joiner 114 Tidehead 10
Nov 1-522G.S 6 f 1:13 ft 31 110 64 52¼ 42 51½ JemasN2 3750 81 Tidehead114 Agrarian-U111 Sl'mShut 12
Oct24-521G.S 6 f 1:13 ft 8¼ 112 87½ 98½1011 1112 Hett'gerG8 4000 71 Ula 108 Agrarian-U 108 StarSpangler 11
Oct11-521G.S 6 f 1:12⅖ft 11 114 66¾ 57¼ 611 813 P'ss'reWJ3 4000 73 Beau Bets 119 Crew-Cut 110 Coyote 11
Aug27-523Atl 6 f 1:11⅗ft 11 111* 86¼ 76¾ 89 108¾ Re'toJA12 5000 78 WestMilton118 BleuFeature114 Thorn 12
Aug 7-526Mth 6 f 1:13⅗gd 8¼ 116 87 74½ 65½ 53½ Boul'tisS1 5000 76 Hankie 112 Stag 122 WestMilton 8
May 6 GS 1-2 sl :48⅘hg April 28 GS 5-8 ft 1:03⅗b

Horses Shown Below Are on the "Also Eligible" List and Are Not Listed in Order of Post Positions.

Current News * **114** Dk. b. g, 7, by Bull Dog—Challomine, by Challenger II.
Breeder. Coldstream Stud, Inc. 1953 . 2 0 0 0 $87
Owner, White Gate Farm. Trainer, T. P. Harroway. $3.500 1952. 10 0 0 1 $440
May19-532G.S 6 f 1:12 ft 19 112 21 45 46½ 76¼ Culm'neJ12 3500 82 K'p'gP'ted117 Fly'gW'th'r117 Did'per 12
May12-532G.S 6 f 1:12 ft 20 113 31½ 44½ 43½ 43¼†CulmoneJ7 3000 85 LetsLive117 Sonofun115 Bl'k andBlue 12
†Dead heat.
Sep 9-525Nar 6 f 1:12 ft 18 112 1½ 32¼ 97½ 99½ ValdesL8 3250 81 Liveletlive114 Egotist120 D'nasP'nsive 9
Sep 2-527Nar 6 f 1:12⅗sl 16 114 76 79¼ 78¼ 710 ValdesL7 4000 78 FlyAround110 WatchUnion106 Spud'r 8
Aug23-524Rkm 6 f 1:11⅗ft 56 114 1nk 2nk 2½ 34½ ZehrF6 4000 86 BernieMoose109 Do-Do114 Devotional 7
Aug15-525Rkm 6 f 1:10⅗ft 101 114 53½ 77½ 79½ 69¾ ZehrF6 4000 86 FerroFox117 TheGhizeh110 Livel'tlive 8
Jly 15-525Nar 6 f 1:12 ft 17 113 1½ 3¾ 43¾ 78 JenkinsE1 4000 83 Alphara 110 TigerMatt 115 StarZ. 8
Jly 7-522Mth 6 f 1:12 ft 20 116 74 109¾1013 86½ Boul'tisS4 5000 81 Pict'eC'd122 G'll'p'gG's122 M'thm'k'r 12
Jly 3-522Mth 6 f 1:12⅕ft 24 116 21 44½ 42½ 43¼ Boul'tisS8 4500 84 Hankie 116 SailorsChoice 111 Stag 10
May 25 GS 3-8 ft :36⅖b May 18 GS 3-8 sy :36⅕h May 11 GS 3-8 sl :36⅖b

Dearies Round **112** Ch. c, 4, by Rounders—Dearie's Gift, by Neddie.
Breeder. Mrs. W. W. Vaughan. 1953.. 1 0 0 0 (—)
Owner, F. Quartier. Trainer, J. T. Lewis. $3.500 1952 24 1 4 1 $2,175
May21-531G.S 6 f 1:11 ft 69 112 44½ 77½1013 913 Perlsw'gD1 3000 80 Gnu 122 Sulmari 115 Second Look 12
Nov18-529L.D 1 1/16 1:49⅘ft 29 112 1½ 56½ 822 821 SpencerR4 2250 50 NoSkis108 KingsTip113 What aPeach 8
Nov14-522L.D 5 f 1:00⅘ft 20 115 31¾ 32 22½ 33 SpencerR7 2000 84 SirH'w'd113 Ch'rfuln's110 G'l'ntPaula 10
Nov 4-525L.D 5 f 1:01⅕gd 83 110 96½ 97¾ 912 1011 SpencerR4 2500 74 HodC'wn109 P'ceR'ns'm113 Ch'r'gR'k 10
Oct31-521L.D 5 f 1:00⅖ft 41 115 86½ 66 611 69¼ DelpidioR8 2500 80 Beam'gLight114 KingCr's112 Eb'n'zer 11
Oct24-528Rkm 1 1/16 1:45⅗ft 22 115 12 46 820 826 DelpidioR4 2000 58 Insinuation112 Ultimatum112 C'm'flet 9
Oct20-522Rkm 6 f 1:12⅘ft 45 115 67 99½ 88 87¼ DelpidioR7 2500 78 P'diseLost114 OurMis'n114 PowerTh'll 12
Oct13-529Rkm 6 f 1:11⅗ft 35 117 96½1012 1019 1013 DelpidioR8 3000 78 Baqueano 117 Boy Genius 109 Nome 11
Aug30-5210ScD 1-70 1:45 ft 13 111 32 32 53½ 76½ SanterJ5 Alw 84 Br'veL'ss110 W'dch'kJoe115 MoonD'ts 7
Aug23-526ScD 6 f 1:14⅗ft 8-5 ▲118 1h 2½ 21½ 31¼†SanterJ4 Alw 84 Organdie108 L'leBob118 M'sSur'shot 8
†Placed second through disqualification.

Lets Live **120** Ch. g, 4, by Titilator—Fairy Fly, by Flying Heels.
Br. Greenview Farm & Est. of J. W. Heinicke. 1953.. 7 2 0 0 $3,500
Owner, C. F. Heinicke. Trainer, C. F. Heinicke. $3.500 1952 8 2 1 0 $7,450
May20-534G.S 6 f 1:12⅖ft 11 116 12 1h 69 96 JamesB11 4500 80 Calater116 Wh'k-Off109 Mr.Mich'IS. 12
May12-532G.S 6 f 1:12 ft 3 117 11½ 11½ 12 12 JamesB2 3500 88 Sonof'n115 Bl'k andBlue122 C'r'tN'ws 12
Apr30-534G.S 6 f 1:12⅘ft 4 115 11 21 1117 1216 DiMauroS1 4000 68 BlueJosie108 Time forFun113 Nerve 12
Apr18-532G.P 6 f 1:11⅗ft 5¾ 119 12 12 13 11 JamesB3 4000 87 Lower t.B'm112 Whammo120 DoverC't 8
Mar30-534G.P 6 f 1:11⅖ft 9¾ 112 1½ 11 22 98¼ DiM'roS6 4500 80 TenForty 117 Sulmari 116 ForayVina 12
Mar24-535G.P 6 f 1:15⅖sl 5¾ 114 1h 31 1011 1013 DiM'roS11 6000 55 TidySum115 Bl'ckStr'm117 Imamazed 11
Mar 7-535G.P 6 f 1:10⅘ft 27 111 1½ 21 1114 1118 Allg'erH2 9000 73 BlueCharger109 Rol'gLad115 RushS't 12
Jun24-527Mth 6 f 1:11⅗gd 5¾ 115 3½ 89½ 818 821 CulmoneJ7 Alw 69 WhiteSki's115 Rae'sRew'rd115 Thy'us 8
Jun14-525Del 1 1/16 1:42⅕ft 41 111 14 2h 25 413 Kirkl'dA2 AlwS 89 HighScud113 All'sFair111 G.R.Pet'sen 7
May31-525G.S 6 f 1:12 sy 10 122 1½ 1h 23 78½ Culm'neJ4 Alw 79 Sw'tVer'h117 Lot-A-B's119 R'l'k'gL'd 10
May - 526Pim 5½ f 1:06⅗ft 2¾ 112‡ 31½ 31½ 1½ 11½ Fitzg'dJ9 Alw 97 RedRomeo109 JeannieC.117 L'dseair 9

Idio **114** B. g, 7, by Heliopolis—Rose Eternal, by Eternal.
Breeder. Coldstream Stud, Inc. 1952 20 6 3 4 $14,525
Owner, Trio Stable. Trainer, M. A. Buxton. $3.500 1951 19 3 3 4 $7,640
Dec15-526TrP 5½ f 1:06⅕ft 9-5 ▲117* 11½ 11 42½ 63¾ Re'utoJA7 6500 81 Imamazed112 UncleJ'y112 SaucyCol'n 10
Nov27-525TrP 6 f 1:12⅖ft 13 121 1h 1h 21 34¼ Willi'sWB6 7500 81 BeauBets 115 LikeHover 115 Ardoch 12
Nov 7-526G.S 6 f 1:14⅕ft 4¾ 119 3½ 31½ 53½ 55¾ BurrC5 c7000 71 Extortionist 111 BeauBets 119 BoldJo 6
Oct25-524G.S 6 f 1:13⅕ft 6 115 12 13 22 34½ W'msWB3 7000 77 JerryM. 115 Chicle II. 116 BoldJo 7
Oct18-525G.S 6 f 1:12⅕ft 2½ ▲112 13 12 11½ 1nk Will'sWB5 7000 87 Dateline 110 JerryM. 115 Itsthetruth 10
Oct 9-525G.S 6 f 1:12⅕ft 25 112 1h 2h 3½ 32¼ Wil'sWB12 7000 85 Suleiman 110 BoldJo 115 Dateline 12
Sep20-525Nar 6 f 1:12⅗gd 3¼ 117* 1½ 2nk 31½ 53 DeSpi'toA4 6500 85 Klimie105 NitroDugan116 Platterette 8
May 25 GS 3-4 ft 1:14⅖hg May 22 GS 1-2 sy :49⅖bg May 18 GS 3-4 sy 1:21b

3rd G.S

5 FURLONGS. (Lord Putnam, May 13, 1950—:58⅕—2—112.) Purse $4,000. 2-year-olds. Maidens. Special weights. Weight, 118 lbs.

Chart Book Index No.	Horse.	Date. Track Rec.	Wt.	Today's Wt.
	Niringo			118
87061	Hoop Wise	May53 GS 1:01	111	118
	Young Colony			118
86304	Royal Viking			118
86735	Warehouse	May53 GS 1:01sl	106	118
83688	Two-twenty			118
	Puzzler			118
	Dustalort			118
864254	Roman Mirage	May53 GS :59⅘	118	118
	King Beau			118
870614	Hot Pilot	May53 GS 1:00⅗	118	118
87257	Rough Conquest			118
	Wise Pop			118
83570	Doctor Dick			118
858734	Ornum	May53 GS 1:02sy	113	118
87257	Zero Lad	May53 GS 1:01	111	118

Coupled: Niringo and Roman Mirage.

Niringo (M) **118** B. c, 2, by Nirgal—Darby Dingo, by Fighting Fox.
Breeder, J. W. Galbreath. 1953 0 0 0 0 (—)
Owner, J. Williams. Trainer, J. Long.
May 25 GS 3-8 ft :36⅕bg May 22 GS 5-8 sy 1:03b May 2 GS 1-2 sl :49⅖b

Hoop Wise (M) **118** B. c, 2, by Hoop, Jr.—Wise Sue, by Menow.
Breeder, F. W. Hooper. 1953 . 6 0 1 2 $1,775
Owner, W. Hall. Trainer, E. S. Brumfield.
May19-533G.S 5 f :59⅗ft 8¼ 111‡ 47½ 49½ 511 56½ H'sh'rWC8 Mdn 86 Martyr118 LaurelSprings115 Mielaison 12
May 9-533G.S 5 f 1:01⅘sy 6 112 53¾ 34 34 25½ Batch'rL1 10000 76 Gosh 112 ShortHand 115 Rejane 11
Apr28-531G.S 5 f 1:00⅗ft 4½ ▲118 53¼ 55 54 43 Batch'rL9 Mdn 85 D'pDiver118 Passm'bud118 WarP'nter 12
Apr10-533G.P 4½ f :53⅗ft 4¾ 118 7 76½ 44 42¾ Batch'rL3 Mdn 92 ArthurS.118 Pielettaway118 Royalee 12
Mar27-533G.P 4½ f :53⅖ft 3½ ▲113 12 64¼ 53¾ 34 BrooksS9 c7500 92 EldonM. 113 Highwayman 108 Halara 12
Feb19-531Hia 3 f :33⅘ft 2¼f 120 7 2h 34½ GreenB12 7500 88 J'myMann120 Sumbura117 Joli'sCh'ce 14
May 25 GS 3-8 ft :39b May 8 GS 3-8 m :37b May 5 GS 3-8 sy :37b

Young Colony (M) **118** Dk. b. g, 2, by Colony Boy—Laddy's Lass, by Ladkin.
Breeder, R. I. McCall. 1953 . 0 0 0 0 (—)
Owner, Sycamore Farm. Trainer, E. Pancoast.
May 20 GS 1-2 ft :50⅖b May 17 GS 1-2 sy :49⅘b May 12 GS 1-2 ft :48⅗h

Royal Viking (M) **118** Ch. c, 2, by Mr. Busher—Panoramic, by Chance Shot.
Breeder, Maine Chance Farm. 1953 1 0 0 0 (—)
Owner, Maine Chance Farm. Trainer, R. Whittington.
May11-534Bel wc4½ f :52 ft 2½f ▲118 17 1710 124½ 129¾ Sc'l'ckO12 Mdn 79 Fly'gRecord118 GallantTask113 Claret 28
May 24 GS 3-8 ft :37⅖b May 20 Bel 1-2 ft :50b May 16 Bel 1-2 sy :49⅕h

Warehouse (M) **118** Ch. c, 2, by Platter—Stage Queen, by Stagehand.
Breeder, P. Godfrey. 1953.. 3 0 0 0 (—)
Owner, P. Godfrey. Trainer, R. W. Duncan.
May15-533G.S 5 f :59⅖sl 26 106* 65½ 77½ 79½ 58 O'BrienC2 7750 86 DelTexMaid 109 Peddie 112 Buff 10
May 6-533G.S 5 f 1:00⅘sy 44 120 82½ 85¾ 66¾ 58 BurrC7 10000 79 Helfast 120 Buff 114 Swivet 12
Apr 3-533Jam 5 f 1:00⅖ft 23 111* 710 716 722 720 Per'tiK1 10000 68 TurfPic 116 Helium 116 JustaBreak 7
May 22 GS 1-2 sy :50b May 14 GS 3-8 ft :36⅗b April 26 Bel trt 3-8 ft :36⅗h

Two-twenty (M) **118** Ch. g, 2, by Cable—Vandra, by Equipoise.
Breeder, Mrs. H. K. Alexander. 1953 1 0 0 0 (—)
Owner, Mrs. J. D. Alexander. Trainer, M. Hirsch.
Apr 2-532Jam 5 f 1:00⅕ft 15 118 910 912 920 919 GreenB1 Mdn 70 Privacy 118 FullFlight 118 Brisuet 10
May 25 GS 3-8 ft :38⅗b May 23 GS 5-8 m 1:04⅖bg May 19 GS 5-8 ft 1:02⅗b

Puzzler (M) **118** Dk. br. c, 2, by Omission—Puzzling, by St. Germans or Questionnaire.
Breeder, Raritan Stable. 1953 0 0 0 0 (—)
Owner, Raritan Stable. Trainer, H. Wells.
May 25 GS 3-8 ft :37⅗b May 23 GS 1-2 m :53b May 21 GS 3-8 ft :38⅖bg

Dustalort (M) **118** Br. c, 2, by Alorter—Dust, by Good Goods.
Breeder, T. Piatt & G. Sharp. 1953 0 0 0 0 (—)
Owner, Sparkle Stable. Trainer, B. P. Hacker.
May 25 GS 3-8 ft :39⅗b May 17 GS 1-2 sy :51b May 13 GS 5-8 ft 1:04b

Roman Mirage (M) **118** Blk. c, 2, by Roman—Desert Mirage, by Cohort.
Breeder, J. W. Galbreath. 1953.. 3 0 0 1 $600
Owner, G. R. Galbreath. Trainer, J. Long.
May12-531G.S 5 f :59 ft 3 118 65½ 47½ 46½ 43½ Wil'nHB12 Mdn 92 St.T'm'ny118 I'lltakem118 W'dlands 12
May 5-531G.S 5 f 1:00⅖sy 12 118 53½ 75¼ 45 35 WilsonHB3 Mdn 84 IronHeel 118 Mielaison118 Woodlands 12
Feb25-537Hia 3 f :33⅖ft 37e 114 19 1916 199¾ W'msWB9 ScwS 85 SweetCleo 116 Boutfleur 119 Rejane 19
May 11 GS 3-8 sl :38⅕b May 3 GS 1-2 sl :49⅘b April 30 GS 3-8 ft :39b

King Beau (M) **118** B. c, 2, by Royal Gem II.—Beauchene, by Coldstream.
Breeder, B. O. Hickman. 1953 . 0 0 0 0 (—)
Owner, H. A. Grant. Trainer, J. McGee.
May 6 GS 5-8 sl 1:06⅘b

Hot Pilot (M) **118** Ch. c, 2, by Jet Pilot—Darling, by Pompey.
Breeder, Claiborne Farm. 1953 . 3 0 0 0 $200
Owner, R. E. Cudahy. Trainer, P. L. Kelley.
May19-533G.S 5 f :59⅗ft 5¾ 118 35½ 38 38 44½ Batch'rL4 Mdn 88 Martyr118 LaurelSprings115 Mielaison 12
May12-531G.S 5 f :59 ft 6 118 55 57½ 58½ 57½ Batch'rL4 Mdn 88 St.T'm'ny118 I'lltakem118 W'dlands 12
May 5-531G.S 5 f 1:00⅖sy 32 118 88¾ 89¼ 89½ 57 Batch'rL4 Mdn 82 IronH'l 118 Mielaison118 R'm'nMir'ge 12
May 17 GS 1-2 sy :48⅗h May 9 GS 5-8 m 1:05b May 2 GS 1-2 sl :50b

Rough Conquest (M) **118** Br. c, 2, by Slide Rule—Quick Conquest, by Cohort.
Breeder, A. J. Poinsett. 1953 . 1 0 0 0 (—)
Owner. A. J. Poinsett. Trainer, N. L. Byer.
May21-533G.S 5 f :59⅖ft 58 112 63¼ 56½ 718 916 PerezS2 10000 78 Swivet 109 Buff 112 Surprise Story 9
May 24 GS 5-8 ft 1:03b May 19 GS 3-8 ft :38⅘b

Horses Shown Below Are on the "Also Eligible" List and Are Not Listed in Order of Post Positions.

Wise Pop (M) **118** Ch. c, 2, by Pavot—Miss Anna C., by Wise Counsellor.
Breeder, C. Nuckols & Sons. 1953.. 0 0 0 0 (—)
Owner, Wild Wood Farm. Trainer, S. Hazzard.
May 22 GS 3-8 sy :36⅖b May 12 GS 3-8 ft :36⅘b May 9 GS 1-2 m :52b

Doctor Dick (M) **118** B. c, 2, by The Doge—Belcrest, by Hash.
Breeder, P. L. Clements, Jr. 1953.. 2 0 0 0 (—)
Owner, L. G. Robinson. Trainer, A. Swenke.
Mar30-533G.P 4½ f :53⅕ft 11 118 5 22 Bolted. PorchG11 Mdn Bill'sCaptain118 ArthurS.118 G'dRisk 12
Mar 6-533G.P 3 f :33⅗ft 3f ▲116 13 125¾ 85¾ Ch'p'eG12 Mdn 90 SamBrook111 FosterSon111 Dairchee 14
May 22 GS 5-8 sy 1:03⅗b May 18 GS 3-8 sy :38⅘b March 26 GP 1-4 ft :24bg

Ornum (M) **118** B. c, 2, by Quick Reward—Rockwood Nancy, by Supremus.
Breeder, M. Carter. 1953.. 1 0 0 0 $200
Owner, Clinton Farm. Trainer, B. P. Bond.
May 6-531G.S 5 f 1:00⅘sy 20 113 68½ 56 58½ 46¼ Balz'tiW1 5000 81 DelTexMaid112 BoldMyth109 K'noH'l 12
May 22 GS 5-8 sy 1:02⅖b May 17 GS 1-2 sy :51⅖b May 12 GS 5-8 ft 1:03b

Zero Lad (M) **118** Ro. c, 2, by Abbe Pierre—Wimauma, by Easy Mon.
Breeder, G. R. Bryson. 1953.. 3 0 0 0 (—)
Owner, E. K. Bryson. Trainer, R. A. Knight.
May21-533G.S 5 f :59⅖ft 105 111 98¾ 810 616 58¼ SkellyJ6 9000 86 Swivet 109 Buff 112 Surprise Story 9
May15-533G.S 5 f :59⅖sl 40 112 97½ 911 913 912 Kirkl'ndA6 8000 82 DelTexMaid 109 Peddie 112 Buff 10
May 5-531G.S 5 f 1:00⅖sy 45 118 911 912 912 87¾ Kirkl'dA9 Mdn 81 IronH'l 118 Mielaison118 R'm'nMir'ge 12
May 13 GS 1-2 ft :50b May 4 GS 3-8 gd :36⅘bg May 2 GS 5-8 sl 1:03b

4th G.S

1 1-16 MILES. (Friendly Frank, Oct. 3, 1950—1:42—4—109.) Purse $3,000. 4-year-olds and upward. Claiming. Non-winners of a race at one mile or over in 1953. Weight, 120 lbs. Non-winners of two races since March 26 allowed 3 lbs.; two races in 1953, 5 lbs.; one race in 1953, 7 lbs. Claiming price, $3,000.

Chart Book Index No.	Horse.	Date. Track Rec.	Wt.	Today's Wt.
78807	Bull	Sep52 Ran 1:47⅗	113	113
87262	*Pomander	Apr52 GP 1:47⅖	106	108
870662	Towncastle	Nov52 GS 1:49⅘	112	113
86750	Blue Crown	Jun52 Del 1:47⅗	122	113
87262	Thomas Edward	Jly52 Mth 1:49⅖	115	113
85972	Dayround	Apr52 GP 1:46	109	113
87062	Lucky Lady	Oct52 GS 1:47⅘	111	108
85876	Althaea			108
86518	Gay Gallant	Apr53 GP 1:47	115	113
87371	Coronus	Jly52 Mth 1:47⅗	111	108
87255	Zipper	Nov52 GS 1:48	108	113
79073	Bright Omen	May52 Del 1:46⅘	116	108
86518	Red Poppy	May53 GS 1:48⅕	103	108
86074	Rejection Slip	Sep52 Atl 1:45⅘	118	113
86625	Radjmahal			113
86426	East Bay	Sep52 Atl 1:46⅘	114	113

Bull **113** Br. h, 7, by Bull Dog—Gino Patty, by Gino.
Breeder, Coldstream Stud, Inc. 1952..15 0 2 1 $1,125
Owner, J. L. McKnight. Trainer, W. R. Mitchell. $3.000 1951 18 0 3 2 $3,200
Dec 9-528C.T 1 1/16 1:52⅖gd 13 116 64½ 614 618 617 Reg'utoJ2 2000 46 GoodBoy121 BusyDream114 ErnieO. 9
Dec 5-525C.T 7 f 1:32⅖sy 15 117 74 76 74¾ 57¾ Reg'butoJ5 2000 53 FoxChal'ge115 Firewood114 Foretho't 10
Nov26-522L.D 1 1:43 ft 27 108* 2½ 88½ 88½ 812 Edw'dsJ3 2000 60 Pencell 110 An'e'sChoice117 LongHill 10
Nov20-528L.D 1 1/16 1:49⅗ft 30 113 22 35½ 56 87¼ ColaneriJ7 2000 65 Execu'n115 F't'gFair115 S'fe at H'me 8
Nov13-522L.D 7 f 1:29⅕ft 15 113 21 33 45½ 56½ ValdesL4 2000 74 Dor'n'sB'y108 LongHill 118 Portent's 10
Sep 1-521Ran 1 1/16 1:46⅗ft 5½ 113 1h 22½ 32½ 34¾ HarperC6 2000 78 L'tleStag113 GayLarkspur113 Fruit'n 12
Aug26-523Ran 6 f 1:13⅗ft 4 117 31½ 22½ 22 23¼ HarperC2 2500 81 S'ndP'per110 S'chBl'nd112 D'skyD'na 12
Aug 7-522Mth 6 f 1:13⅗sl 14 115 54¼ 85½ 98½ 78¾ Str'ngeB4 2500 71 Revenger 112 Toreador 119 Inaname 11
Aug 2-527Mth 1 1-8 1:55⅘sy 8 109* 13 37 510 614 St'sonRL5 2500 57 Tunesmith114 Monm'th120 SwanDive 8
Jly 29-521Mth 1 1/16 1:46⅗ft 12 109* 2h 33½ 36½ 412 Stev'nRL3 2500 72 King Midas 120 Prefect 120 Top Pilot 10
May 25 GS 3-8 ft :39b May 22 GS 1m sy 1:46⅘b May 21 GS 3-8 ft :38⅖b

Pomander **108** B. h, 7, by Jamestown—Pomrose, by Pompey.
Breeder. George D. Widener. 1953.. 3 0 0 0 (—)
Owner, Mrs. J. W. Camac. Trainer, J. W. Camac. $3.000 1952. 21 2 3 4 $5,925
May21-538G.S 1 1/16 1:46⅘ft 27 108* 11 710 911 98½ O'BrienC2 3000 67 Cl'anBr'm113 DelveAr'd120 R'hCookie 10
May14-538G.S 1 1/16 1:46⅘ft 37 113 33½ 77½ 713 711 JemasN5 3000 65 BoldWarrior113 Alamanda111 Prefect 11
May 7-533G.S 1 1-8 1:55⅕m 13 113 12 713 716 714 JemasN5 3000 52 D'lveAr'd115 H'pyVict'r115 H'n'rD'ck 7
Nov 1-523G.S 1 1-8 1:55⅖ft 6¼ 110* 56½ 512 414 615 St'v'nRL10 3000 50 M'shHare110 Elmo'sCh'e114 P'nCh'ce 10
Oct14-528G.S 1 3/16 2:01 ft 9¾ 111 98 66½ 49 66¾ Breck'sJ11 3000 74 Monmouth113 S'nym'n113 FreePasses 12
Oct 2-521Atl 1 1-8 1:54⅘ft 3½ 112* 56 57 34½ 32¼ Reg'toJA2 2500 68 S'ndh'rst115 B'dieSw'p115 NeverBet'r 12
Sep30-527Atl 1 1-8 1:53⅕ft 2½ ▲110* 26 31 34 26 Reg'toJA2 2500 72 Tunesmith117 Motorist115 Delove 10
Sep20-528Atl 1 1-8 1:52⅖ft 12 114 2½ 1½ 21 32½ Rodr'ezE3 3000 79 Snowflares 117 Prefect 120 Approval 10
Sep13-522Atl 1 1-8 1:53⅖ft 6 112* 32 23 35 24 Re'utoJA1 2500 73 Test'tor115 Nev'rB'ter107 Mr.D'mjohn 11
May 23 GS 1-2 m :51b April 8 Lrl 3-4 sl 1:18⅖bg April 2 Lrl 5-8 sl 1:04⅗b

Towncastle **113** B. g, 4, by Cassis—Town Talk II., by Callonby.
Breeder. Estate of W. Johnson. 1953.. 8 0 1 1 $1,225
Owner, Hillside Stock Farm. Trainer, A. J. Cochran. $3.000 1952. 13 1 0 0 $1,800
May19-538G.S 1 1-8 1:53⅘ft 52 113 1012 3½ 21 21 CoxN7 3500 72 MonTorch113 MahH'ens115 Tunes'th 10
May 7-533G.S 1 1-8 1:55⅕m 24 106‡ 69 59 59 58¼ LeBlancR3 3000 58 D'lveAr'd115 H'pyVict'r115 H'n'rD'ck 7
Apr11-534G.P 1 1-4 2:06⅕ft 13 118 55½ 57 66¼ 57 Perls'igD2 2500 61 MarketHill 119 Gr'sHeart114 Luxur'nt 10
Apr 4-534G.P 1 1-2 2:31⅖ft 4¼ 112 49 220 320 418 Perlsw'gD5 2500 75 Tisbury 120 Chureo 115 Luxuriant 7
Apr 1-538G.P 1 1-4 2:07 ft 12 113 813 48½ 35½ 36½ Perlsw'gD9 2500 57 R's'm'eCh'k111 D'd'sLyrics117 SkiS'pe 11
Mar 6-538G.P 1 1-4 2:05 ft 43 113 1016 812 712 68½ Perlsw'gD9 2500 65 Chilcat 112 Swadelle 114 Hackensack 12
Feb20-534Hia tc 1½ 2:34⅖ft 82 114 109¾1115 816 711 P'rlsw'gD5 3500 62 Beirut116 NateHerzfeld109 SaoPaulo 12
Feb 9-532Hia 1 3/16 2:03 gd 49 117 1219 1020 1019 1018 Perls'gD1 3000 48 ShortSupply102 BigBlue117 LotOLuck 12
Dec10-528Bow 1 1-4 2:11⅘sy 76 114 910 43½ 46 57½ Perls'gD11 2500 Frivolity112 M'chC'ick117 StevieDear 12
May 16 GS 5-8 gd 1:03b May 3 GS 3-8 sl :39⅖b April 17 GP 3-8 hy :38⅗b

Blue Crown **113** B. g, 4, by Challenge Me—Blue Tack, by Hard Tack.
Breeder. K. M. & W. P. Little. 1953.. 4 0 0 0 (—)
Owner, Gleason & Sabol. Trainer, R. T. Taylor. $3.000 1952 26 2 3 1 $3,590
May15-532Pim 1 1/16 1:49⅘gd 16 116 11½ 22 44 64¾ SistoR2 2500 56 Fight'gGal 108 F'lseFr'nt118 G'ldLeaf 12
May 6-534Pim 1 1/16 1:48⅗sy 25 116 56¾ 79½ 711 77¼ CutshawO2 3000 60 M't'rSh'wm'n117 B'dH'lB'y117 S'nD'r 9
Apr29-538Bow 1 1-8 1:55⅗ft 81 116 612 107½ 1114 812 ClarkCM6 2500 73 GameFl'r111 Execution116 RegalGlad 12
Apr24-538Bow 1 1-8 1:55⅖ft 82 111* 1½ 99½ 913 915 TryonA7 2500 71 Temm 116 FalseFront 112 Delove 9
Nov25-528Bow 1 1/16 1:54⅕hy 11 110 98¼ 1220 1225 1026 LaneW9 2500 TrimBull 114 Ap'roval 114 BuddieSw'p 12
Nov11-521Pim 1 1/16 1:50⅘sl 31 116 35 54¼ 53½ 2½ ShukN3 2500 55 Rebee116 AirQueen110 Cepheus 12
Nov 5-522G.S 1 1/16 1:47⅕ft 89 114 1h 46½ 511 516 Richm'dC6 3000 58 W't'rCirc't114 Alw'ysArg'e111 A'm'da 12
Oct31-522G.S 1 1/16 1:49 ft 44 112 78 918 919 918 W'msWB3 3000 47 Ascot 107 Alamanda 112 GhostRaider 10
April 18 Lrl 1m ft 1:48bg April 15 Lrl 3-4 gd 1:18b April 11 Lrl 3-4 sl 1:22⅕b

Thomas Edward **113** B. g, 5, by Eternal Bull—Miss B. Grable, by Action.
Breeder. I. Bieber 1953.. 8 0 0 0 (—)
Owner, Beau Ridge Stable. Trainer, J. D. Mooney. $3.000 1952. 15 0 0 0 (—)
May21-538G.S 1 1/16 1:46⅘ft 103 106‡ 79 812 1015 1013 ConlonR4 3000 63 Cl'anBr'm113 DelveAr'd120 R'hCookie 10
May19-532G.S 6 f 1:12 ft 79 104‡ 1211 1214 1115 1111 ConlonR1 3500 77 K'p'gP'ted117 Fly'gW'th'r117 Did'per 12
May 8-532G.S 6 f 1:11⅘m 67 113 913 920 921 1019 ParentiJ9 3500 70 Calater113 M'hH'vens119 Elmo'sCh'ce 10
Apr16-538G.P 1 1/16 1:50 m 20 120 67¼ 812 817 916 BaileyPJ8 2500 44 Ish-K'ble120 Chinkapin120 Grac'sH'rt 12
Apr 7-531G.P 6 f 1:11⅘ft 34 121 105 78½ 77½ 66½ JamesB7 3500 79 N'ro'sM'd115 D's'rtW'h116 R'dD'sign 12
Feb23-532Hia 1 3/16 2:05⅕sl 50 122 31 913 918 928 Bol'ndW7 3000 27 Preacher119 Thwarted122 LetsDance 12
Jan14-539TrP 1 1-2 2:35 ft 127 110* 77¼ 1018 1023 823 Reg'toJA7 Alw 49 BeechHill 115 Salaise 117 Timus 10
Jan 7-531TrP 1 1-8 1:52⅗ft 156 113 86 1112 1115 1016 Scurl'kD11 2500 62 B'chHill 111 Thw'ted116 Hon'stGrov'r 12
Dec29-521TrP 1 1/16 1:48 ft 8¼ 112 54½ 715 723 720 Scurl'ckD7 2250 52 Tedlin 108 DaughterC. 113 Mesabi 11
May 16 GS 3-4 gd 1:19⅗b April 30 GS 3-8 ft :39b March 26 Trp 1-2 ft :49⅖h

Dayround **113** Ch. h, 6, by Rounders—Loveday, by Petee-Wrack.
Breeder. Helis Stock Farm. 1953.. 6 0 0 1 $250
Owner, J. B. Layfayette. Trainer, R. M. Moran. $3.000 1952..11 0 1 2 $1,275
May 7-538G.S 1 1-8 1:54⅖m 16 114 78½ 613 614 617 BaourisG5 3000 53 Kay'sChild'n114 MonTorch117 Prefect 8
Apr18-532Bow 1 1/16 1:48⅘ft 8 111 75¼ 78½ 89 813 TingleyR4 3000 64 First Whirl 111 Gypsum 114 Prefect 8
Apr14-532Bow 1 1/16 1:51⅕sl 5 111* 43½ 51¼ 34½ 32 TingleyR1 2500 63 Digit 116 NorthClark 111 John'sEx 12
Apr10-538Bow 1 1/16 1:51⅕sl 39 111* 1112 96 511 58½ TingleyR9 2500 56 Banovina 117 Pooch 119 SunTony 12
Apr 1-538Bow 1 1-8 1:53⅖ft 91 116 23 811 1023 1128 MillerP6 3500 68 Fly'gMane111 ExciseTax113 Approval 11
Mar27-538Bow 1 1/16 1:47⅖ft 35 116 63¼ 46½ 711 918 Mitch'lB10 3500 66 Fr'dlyFr'nk116 SirL'pez114 Dr.Crick't 11
Jun20-528Mth 1 1/16 1:48 ft 8¼ 116 912 78½ 711 814 Stidh'mG3 3500 63 MarseG'ge116 Tr'tKing116 Super-S'n 12
May15-527G.S 1 1/16 1:47⅖ft 6 111 55¾ 31½ 33½ 34½ Hanf'dl5 c3500 68 Motorist 115 Garibaldi 119 Peterun 11
May 6 GS 1-2 sl :50⅖b May 1 GS 3-8 sy :37b April 28 GS 1-2 ft :51⅕b

Lucky Lady **108** Ch. m, 5, by Colony Boy—War Miracle, by War Admiral.
Breeder. Maine Chance Farm. 1953.. 5 0 1 0 $675
Owner, A. J. O'Connell. Trainer, C. V. Gribbin. $3.000 1952 16 1 2 1 $3,850
May19-534G.S 1-70 1:45⅕ft 20 108 99 99½ 66¾ 57 JemasN10 3000 71 Elmo'sCh'ce112 C'tonG'ny109 SilkQu't 12
May15-535G.S 6 f 1:12⅖sl 21 108 118 119½ 79¾ 915 JemasN6 3500 71 Midas'W'l 106 BlueJ'sie118 BlueMi'ge 12
May 9-532G.S 1-70 1:45⅘sl 7¼ 108 86¼ 56¼ 32½ 23½ JemasN8 3000 71 F'stWhirl 115 L'tBrigade107 Inezm'ch 11
Apr28-532G.S 6 f 1:13⅗ft 9 109 77¼ 711 78¼ 64½ JemasN2 3500 75 RuggedBoy 120 Gnu 114 ErrardLea 11
Apr17-532Bow 6 f 1:12⅘ft 31 114 75½ 87¾ 88 87¾ MartinJ10 3500 81 SansEgal 120 Q'r-Master116 Dustpan 12
Dec13-522Bow 1 1/16 1:49 ft 8-5 ▲106* 68 711 79 57 GodkinsK9 2500 Demavend 106 Temm 114 BuzzABit 11
Dec 8-523Bow 6 f 1:14⅖sl 7 108* 107½ 85¼ 56½ 33½ GodkinK7 2500 Danherst 106 Alluring 107 BigReward 12
Dec 4-521Bow 6 f 1:15⅕sl 13 117 1112 1015 1012 89½ TreptorA8 3000 MahH'ns107 J'nyGosh114 TitansM'ch 12
Nov12-525Pim 1 1/16 1:48⅗gd 7 115 54¼ 910 910 915 HanfordI1 3500 52 RelicGold116 Reprod'ion118 AndyH'dy 12
May 24 GS 1-2 ft :50b May 12 GS 3-4 ft 1:16b May 9 GS 5-8 m 1:03b

Althaea **108** B. m, 6, by Questionnaire—Alphaxa, by Pharamond II.
Breeder. A. C. Ernst. 1953 . 2 0 0 0 (—)
Owner, Sun Ray Stable. Trainer, E. G. Porter. $3.000 1952 . 0 0 0 0 (—)
May 6-534G.S 1 1/16 1:48⅗sy 90 110 1016 922 926 926 MillerP3 3000 41 FairTriad110 O'rJ'st'r114 T'dy'sLight 10
Apr28-532G.S 6 f 1:13⅗ft 112 110 1016 1123 1124 1117 MillerP9 3500 63 RuggedBoy 120 Gnu 114 ErrardLea 11
Oct 6-512G.S 1 1-4 2:04⅘ft 78 113 1114 1213 1114 1123 PannellF3 2500 59 FrereJac's117 Ma'rMan112 ExciseTax 12
Sep25-518Atl 1 1-8 1:54⅘ft 10 110 815 813 927 920 ParisoN1 2500 50 K'gP'mp107 Bl'z'gP'mp116 Cr'g'sCr't 10
Sep19-519Atl tc 1 3/16 2:00 ft 43 113 21½ 34 66½ 67¾ PannellF5 3000 Africaine113 Chagin120 FrereJacques 7
Sep12-519Atl 1 1-4 2:05⅘ft 36 111 724 78¼ 714 714 VasilA4 3000 63 Khyb'rP's120 C'tusF't107 Gr'ym'rR'y'l 8
Sep 7-519Atl 1 3/16 2:00⅘ft 38 110* 612 77½ 78½ 87¾ LyonsT3 2500 67 Lux'riant112 Hadham't110 Imp'hPet'r 9
Aug30-518Atl 1 1-8 1:52⅕ft 17 109 611 79 69 513 Boul'tisS3 2500 70 Gr'y'rRoy'l117 Pop-B'tle112 Nav'lB'se 8
May 16 GS 1m gd 1:46⅖b May 2 GS 3-4 sl 1:19b April 27 GS 3-8 sl :39b

Gay Gallant * **113** Ch. g, 9, by Ladysman—Disarray, by Pot au Feu.
Breeder J. Warfield Rodgers. 1953 . 3 0 1 0 $500
Owner, R. F. Friedrich, Jr. Trainer, A. Swenke. $3.000 1952 20 3 1 0 $5,900
May13-532G.S 1 1/16 1:46 ft 12 113 1014 86½ 45½ 610 Lassw'lG5 3000 70 TarportKid120 Blazing113 Midch'nel 10
Apr20-531G.P 1 1-8 1:52⅖ft 2¼ ▲111 910 75 56¼ 58½ BurrC10 2500 73 DelveAr'd113 VinitaEd118 LetsDance 11
Apr15-539G.P 1 1/16 1:46⅗ft 11 115 117½ 66½ 34½ 21½ BurrC10 2500 75 Sedulous115 CaseHist'y115 RobCrusoe 12
Oct 4-528Atl 1 1-8 1:53⅗ft 13 113 916 98¾ 89¼ 86¾ LasswellG4 2500 69 Prefect114 SpringScout113 PineVision 9
Sep30-527Atl 1 1-8 1:53⅕ft 6½ 120 1020 915 816 813 BurrC8 2500 65 Tunesmith117 Pomander110 Motorist 10
Sep18-528Atl tc 1⅛ 1:53⅖ft 9 116 107½ 119 99¾ 88¾ BurrC10 3000 67 B'tsHav'n111 StudP'k'r103 D'x-M'lins 11
Sep11-528Atl 1 1-8 1:53⅕ft 7 115 118¾ 65¼ 41¾ 1¾ BurrC8 2500 78 Sunnyman115 Delove115 MomsChoice 12
Sep 6-523Atl 1 1-8 1:52 ft 28 114 129¾ 1014 812 67¾ BurrC7 3000 76 Whirltown114 MeasureUp109 Prefect 12
May 21 GS 1-2 ft :52⅗b April 11 GP 1-2 ft :52⅕b April 6 GP 1-2 ft :51b

Coronus **108** Ch. m, 5, by Rounders—Miles, by Ladysman.

Breeder, J. Delaney. 1953 .. 2 0 0 0 (——)

Owner, J. D. Moran. Trainer, J. D. Moran. $3,000 1952 .. 18 2 5 1 $7,000

May22-53^{3}G.S	6 f	1:13	sl	120	110	6^3	6$^{2\frac14}$	8^9	8^7	Will'sWB^8	4500	76	Thorn 110	WestMilton 116	BayouWaif	11
May 8-53^{2}G.S	6 f	1:11⅘	m	71	109	8^{10}	8^{16}	7^{15}	6^{14}	Will'sWB^4	3500	75	Calater113	M'hH'vens119	Elmo'sCh'ce	10
Nov22-52^{8}L.D	1$\frac{1}{16}$	1:52	sy	18	111	5^4	6^{14}	7^{14}	8$^{9\frac12}$	KnappE^9	2500	50	Maj'rFact'r115	SunDiv'r118	L'yAlex'a	9
Nov 8-52^{2}L.D	7 f	1:28⅘	ft	12	115	5$^{5\frac12}$	4^{12}	5^{11}	5^{12}	MartinEE^6	2500	71	Flyboy 110	LesAbeilles 115	LonePilot	8
Oct25-52^{2}G.S	1 1-2	2:36	ft	22	112	7^6	11^{19}	11^{27}	11^{31}	W'msWB^3	3000	52	S'nyman112	BusyEven'g118	FreeP'ses	11
Oct18-52^{8}G.S	1 1-4	2:08	ft	9¼	107*	4^8	6^5	6^4	6$^{3\frac14}$	Stev'nRL^6	3250	66	GayCount 111	BrightOmen 108	Secnav	12
Oct 4-52^{5}Atl	tc 1$\frac{1}{16}$	1:48⅗	ft	2½	▲108*	4^6	2^h	1^h	1^1	Stev'nRL^6	3000	77	M'ketHill 114	M'm'th114	PanCh'nce	9
Sep29-52^{3}Atl	1 1-8	1:54	ft	4½	113	3^6	4$^{6\frac12}$	3^9	3$^{4\frac34}$	W'msWB^9	3000	69	FreshBr'ze115	B'tsH'v'n117	Bri'tOm'n	8
Sep23-52^{7}Atl	1 1-8	1:53⅗	gd	11	117	3$^{1\frac12}$	2^h	2^2	2^3	Wil'sWB^{11}	2500	73	Din'rH'r120	Linda'sL'y117	One-O-Cat	11

May 20 GS 3-8 ft :37⅗b   May 17 GS 3-4 sy 1:18⅗b   May 7 GS 5-8 sy 1:06⅗b

Zipper **113** B. g, 5, by Unbreakable—Gotit, by Pompey.

Breeder, Elmendorf Farm. 1953 .. 2 0 0 0 (——)

Owner, J. D. Preece. Trainer, W. S. Cotton. $3.000 1952 .14 0 2 1 $2,100

May21-53^{1}G.S	6 f	1:11	ft	86	111	10^{11}	8^9	6^{11}	5$^{9\frac12}$	SkellyJ^9	3000	83	Gnu 122	Sulmari 115	Second Look	12
May13-53^{3}G.S	6 f	1:11⅗	ft	33	111	11^9	12^9	12^{18}	12^{13}	Breck'nsJ^9	3500	77	BogieM'n110	R'gedBoy120	Probl'mLad	12
Nov 6-52^{1}G.S	6 f	1:13⅖	ft	12	113	5$^{6\frac12}$	5^7	6$^{8\frac12}$	6$^{6\frac14}$	JemasN^3	3250	75	Agrar'n-U113	Bl'eF'd'ra119	F.W'ther	11
Nov 1-52^{8}G.S	1$\frac{1}{16}$	1:47⅘	ft	5¾e	108	1^6	1^3	3$^{\frac12}$	3^1†	Breck'nsJ^7	3000	70	Coyote 110	Bright Omen 109	Big Time	10

†Awarded second purse money.

Oct28-52^{2}G.S	1$\frac{1}{16}$	1:48⅘	ft	7¾	108	1$^{\frac12}$	2$^{\frac12}$	5^4	5^4	Breck'sJ^{10}	3000	62	Whirlt'wn117	BrightOmen109	Violinist	11
Oct 9-52^{2}G.S	6 f	1:13⅕	ft	9¾	110	3^3	3^6	4^5	3$^{2\frac14}$	Batch'rL^6	3000	80	Agrarian-U109	Fly'gEast109	BlackL'dy	12
Oct 1-52^{2}Atl	6 f	1:12⅖	ft	6	114	3^3	3$^{4\frac12}$	4$^{5\frac12}$	4$^{3\frac12}$	CookWM^1	3000	79	Em'rg'cyH'r117	Byaway113	Gr'tAdm'l	12
Sep12-52^{2}Atl	6 f	1:11⅕	ft	26	114	5$^{2\frac34}$	2^h	3$^{1\frac12}$	4$^{4\frac12}$	Rod'ezE^5	3000	84	SkyWorld117	Revenger120	Agrarian-U	12
Sep 3-52^{1}Atl	6 f	1:12	ft	22	112	5$^{2\frac34}$	7$^{5\frac14}$	9^{12}	8^{10}	P'm'reWJ^3	3500	75	Choralier 113	Thorn 122	EmptySea	11
Aug20-52[illegible]Atl	6 f	1:12	ft	10	112	9$^{4\frac34}$	5$^{3\frac12}$	4^7	4^6	Batch'rL^7	3500	79	Fi'tingMad114	Fl'tAdm'l 116	Fl'tArgo	12

May 19 GS 1-2 ft :49b   May 12 GS 1-2 ft :49⅖b   May 9 GS 5-8 m 1:03b

Bright Omen **108** Ch. h, 6, by Star Beacon—Chalataur, by Minotaur.

Breeder, H. L. Straus. 1952 .. 32 3 4 2 $9,075

Owner, F. Papiano. Trainer, F. Papiano. $3.000 1951 33 3 5 1 $9,125

Dec15-52^{7}Bow	1$\frac{1}{16}$	1:48⅕	ft	9½	113	9$^{5\frac14}$	8^7	7^6	6^2	ShukN^{11}	3000		Suptela107	Q'ter-Master112	Privilege	12
Dec12-52^{7}Bow	1$\frac{1}{16}$	1:47⅗	gd	28	111	10$^{9\frac12}$	6^{11}	7^{16}	7^{15}	McKeeC^9	3500		Gro-Up111	Fris'nante111	JungleGypsy	11
Dec 5-52^{7}Bow	1 1-8	1:59⅗	sy	38	116	12^{26}	12^{30}	12^{23}	12^{16}	LiCausiJ^1	4500		GrandmaJosie107	GalaMorn110	Bolog	12
Nov27-52^{7}Bow	1$\frac{1}{16}$	1:49⅗	sl	36	113	5$^{3\frac12}$	11^{14}	12^{18}	12^{18}	Car'lloE^4	5000		Aware116	SweetNaomi111	Leban'nL'd	12
Nov13-52^{7}Pim	1$\frac{1}{16}$	1:48⅕	ft	22	119	8^9	7^4	6$^{3\frac34}$	3^6	Per'aneR^2	5000	63	IsleofPeace119	Gro-Up112	Inanabout	9
Nov 8-52^{2}G.S	1 1-2	2:37⅕	ft	3¾	109	7$^{6\frac14}$	3$^{2\frac12}$	4$^{1\frac14}$	2^3	Perm'eR^{10}	3000	74	Sunnyman115	GayC'nt112	FreePasses	12
Nov 4-52^{8}G.S	1 1-4	2:07⅖	ft	6¼	109	5^6	3$^{2\frac12}$	3$^{2\frac12}$	2^2	Perm'eR^2	3500	70	TrumpetKing115	Sandhurst108	Beirut	11
Nov 1-52^{8}G.S	1$\frac{1}{16}$	1:47⅘	ft	3½	109	9^{13}	3$^{3\frac12}$	2^h	2^h†	Perm'neR^4	3250	71	Coyote 110	Zipper 108	Big Time	10

†Awarded first purse money.

May 24 GS 3-4 ft 1:17⅖b   May 14 GS 3-8 ft :38⅕b   April 21 Lrl 3-4 gd 1:19⅕b

Horses Shown Below Are on the "Also Eligible" List and Are Not Listed in Order of Post Positions.

Red Poppy * **108** Dk. b. m, 7, by Chrysler II.—War Banner, by Man o' War.

Breeder. Walter P. Chrysler, Jr. 1953 . 3 0 0 0 (——)

Owner, Mrs. A. M. Slaughter. Trainer, P. Goodwin. $3.000 1952 . 18 3 1 2 $5,730

May13-53^{2}G.S	1$\frac{1}{16}$	1:46	ft	40	103‡	9^{13}	10^{10}	10^{12}	8^{12}	BlockH^9	3000	68	TarportKid120	Blazing113	Midch'nel	10
May 6-53^{4}G.S	1$\frac{1}{16}$	1:48⅗	sy	17	103‡	7^{12}	8^{16}	8^{20}	8^{21}	BlockH^2	3000	46	FairTriad110	O'rJ'st'r114	T'dy'sLight	10
Apr30-53^{8}G.S	1$\frac{1}{16}$	1:48	ft	23	111	4$^{9\frac12}$	8^{23}	8^{22}	9^{25}	SkellyJ^5	3000	45	Lower t.B'm113	M'nmouth113	Prefect	9
Oct21-52^{8}G.S	1 1-4	2:07⅘	ft	20	109	9$^{9\frac34}$	11^{18}	11^{21}	8^{16}	H'smanL^6	3000	54	Sunnym'n111	MahH'vens111	P'nCh'ce	12
Sep27-52^{8}Atl	1 1-8	1:52⅖	ft	18	107‡	6$^{2\frac34}$	8$^{5\frac12}$	7^{12}	7^{13}	Will'msL^2	3000	69	DikDik114	VinitaEd114	SpringScout	9

Sept. 27, 1952—Daily Racing Form Time, 1:53⅖.

Sep20-52^{3}Atl	1 1-4	2:05⅗	ft	18	110‡	2^2	3^6	3^9	3$^{7\frac12}$	WilliamsL^5	3000	73	Refun 114	OakRiver 117	Midiopolis	8
Sep11-52^{8}Atl	1 1-8	1:53⅕	ft	14	110‡	8$^{4\frac12}$	9$^{6\frac34}$	9$^{8\frac34}$	9^{11}	Will'msL^7	2500	67	GayGallant 115	Sunnyman 115	Delove	12
Sep 6-52^{8}Atl	1 1-4	2:05⅗	ft	37	106‡	1$^{1\frac12}$	2^1	3^1	5$^{3\frac12}$	WilliamsL^8	2500	77	RejectionSlip114	Fl'mingL'dy111	Om'n	12

Rejection Slip **113** Gr. g, 5, by Peace Chance—War Land, by Belfonds.

Breeder. W. H. Labrot. 1953 . 1 0 0 0 (——)

Owner, Mr. & Mrs. H. H. Miller. Trainer, E. W. King. $3.000 1952 29 2 2 2 $6,550

May 8-53^{2}G.S	6 f	1:11⅘	m	65	113	10^{17}	10^{24}	10^{22}	9^{19}	ShawC^7	3500	70	Calater113	M'hH'vens119	Elmo'sCh'ce	10
Nov 6-52^{4}Pim	1$\frac{3}{16}$	2:03	ft	5¼	120	8$^{9\frac14}$	8^{17}	8^{15}	6^{13}	Hanf'rdI^8	2500	52	BealeS't120	R'lHelio120	M't'rSh'wm'n	11
Oct29-52^{4}Pim	1$\frac{3}{16}$	2:02⅖	ft	5¾	119	7^{10}	5^{10}	6^{10}	6^{11}	Pann'llF^8	3000	57	FreePress116	GroundFog119	Wohneda	11
Oct18-52^{8}G.S	1 1-4	2:08	ft	6½	109	5^{10}	7^{10}	9$^{8\frac14}$	8$^{8\frac14}$	Boul'tisS^5	3000	61	GayCount 111	BrightOmen 108	Secnav	12
Oct10-52^{2}G.S	1 1-8	1:55⅕	ft	4¼	117	9^{11}	7^{12}	6$^{9\frac12}$	6^7	Boul'tisS^3	3000	59	Preacher112	PanChance114	BoldWar'r	12
Oct 7-52^{2}G.S	1$\frac{1}{16}$	1:46⅕	ft	1^1	110	8^{11}	6^{10}	5^9	4$^{7\frac12}$	Boul'tisS^2	3500	71	R'gh'sD'le112	Al'ysH'me114	S'r-S'l'n	10
Oct 3-52^{4}Atl	tc 1$\frac{1}{16}$	1:48⅘	sl	10	115	6^7	6$^{7\frac12}$	5$^{7\frac12}$	5^7	Boul'tisS^2	4000	69	Whirltown117	Omen113	MarseGeorge	7
Sep26-52^{4}Atl	1$\frac{1}{16}$	1:45⅕	ft	3½e	118	8^{11}	7^{11}	7^9	3^3	Boul'tisS^6	3500	83	Fly'gW'th'r120	R'gh'sD'ble115	B'sL'd	8

Radjmahal **113** B. h, 6, by LePacha—Nidia, by Sir Nigel.

Breeder, P. Bauer (France). 1953 .. 1 0 0 0 (——)

Owner, Green Star Stable. Trainer, A. Bongarzone. $3.000 1952 .. 0 0 0 0 (——)

May14-53^{8}G.S	1$\frac{1}{16}$	1:46⅘	ft	33	113	11^{12}	9^{19}	9^{23}	9^{20}	Br'ck'nsJ^7	3000	56	BoldWarrior113	Alamanda111	Prefect	11
May19-51^{4}G.S	1$\frac{1}{16}$	1:46⅘	ft	11	110*	7$^{8\frac12}$	5^2	5$^{2\frac34}$	1^n	Gaud'auR^4	2500	82	WellMyWord115	ZuzieB.112	Grilling	10
May 8-51^{8}G.S	1$\frac{1}{16}$	1:46	ft	9½e	113	11$^{8\frac34}$	5$^{3\frac34}$	5$^{5\frac14}$	4$^{6\frac34}$	Fe'dezAJ^5	2750	79	LastShot110	CaptainB'd'r122	Vil'eBoy	12
May 3-51^{8}G.S	1$\frac{1}{16}$	1:45⅖	ft	28e	111	9$^{9\frac12}$	4$^{1\frac14}$	3^6	4^{10}	F'dezAJ^{10}	2500	79	Gal'ntJake115	Princ'ssGala112	Prickly	12
Apr26-51^{8}G.S	1$\frac{1}{16}$	1:46⅖	ft	49	111	10^{10}	10^{15}	10^{18}	12^{26}	Fe'dezAJ^5	2500	58	Bordeaux 113	Gal'ntJake 115	Okamsel	12
Apr 6-51^{7}Lrl	1$\frac{1}{16}$	1:46⅘	ft	90	114	7^{10}	7^{15}	7^{18}	7^{22}	Fe'dezAJ^5	4000	62	Promotion 114	Chilcat 122	Fraternal	7
Sep25-50^{1}Atl	1$\frac{1}{16}$	1:46⅘	gd	8¼	111	6$^{4\frac12}$	6^{12}	6^{10}	6^{16}	MartinRJ^3	2750	66	S'tySeven113	Dayround113	Fre'mWins	11
Sep21-50^{4}Atl	1$\frac{1}{16}$	1:45⅖	ft	3½	111	7$^{9\frac12}$	4^9	4^8	4$^{8\frac12}$	Fe'dezAJ^6	2750	80	Colelco 112	Saqqara 108	Nereid	7

May 19 GS 1m ft 1:45⅖b

East Bay * **113** Blk. g, 4, by War Relic—Galafib, by Sir Gallahad III.

Breeder, Poplar Hill Farm. 1953 .. 3 0 0 0 (——)

Owner, Dee & Gee Stable. Trainer, J. F. Piarulli. $3.000 1952 16 1 1 1 $3,900

May12-53^{2}G.S	6 f	1:12	ft	51	112	11^{11}	9^{10}	8$^{8\frac34}$	8$^{6\frac12}$	DiM'roS^5	3250	81	LetsLive117	Sonofun115	Bl'k andBlue	12
Feb27-53^{6}Hia	1 1-8	1:51⅕	ft	82	116	9$^{9\frac14}$	7^{18}	8^{19}	8^{19}	DiM'roS^2	4000	61	TioTito119	King'sQ'st119	TopC'mand	12
Jan 6-53^{3}TrP	6 f	1:11⅕	ft	45	113	12^7	10$^{9\frac34}$	9^{11}	9^{12}	ParentiJ^{11}	3750	79	S'ndFly110	MiltonB'rle108	B'gieW'ch	12
Dec12-52^{4}TrP	6 f	1:11⅘	ft	156	109	12^{12}	11^{14}	11^{14}	10^{14}	ParentiJ^2	4500	74	BlueRevoke109	Cloudburst117	Legate	12
Nov 4-52^{1}G.S	6 f	1:13⅖	ft	14	109	9^9	8$^{8\frac34}$	6^8	5^6	Perm'eR^7	4000	75	Chrisinda 109	ColonelPhil 112	ImO.K.	11
Oct21-52^{2}G.S	6 f	1:13	ft	19	112	9^{11}	7$^{7\frac14}$	6$^{4\frac12}$	5$^{4\frac12}$	Perm'neR^6	4000	78	HappyTune105	Veribest113	Pl'yFiddle	12
Sep20-52^{6}Atl	1$\frac{1}{16}$	1:47⅘	ft	10	114	8$^{3\frac12}$	10$^{9\frac34}$	10$^{9\frac34}$	10^{11}	Boul'sS^{10}	c4500	62	Verib't113	BusyFlow108	N'teHerzfeld	10

May 23 GS 5-8 m 1:02⅕b   May 18 GS 3-4 sy 1:15⅖b   May 9 GS 1-2 m :50bg

5th G.S

6 FURLONGS (out of chute). (Ocean Brief, May 14, 1949—1:09⅗—5—120.) Purse $4,000. 4-year-olds and upward. Fillies and mares. Claiming. 4-year-olds, 118 lbs.; older, 120 lbs. Non-winners of three races in 1953 allowed 3 lbs.; two races, 5 lbs.; one race, 7 lbs. Claiming price, $5,000; if for less, 2 lbs. allowed for each $250 to $4,500.

Chart Book Index No.	Horse.	Date. Track Rec.	Wt.	Today's Wt.	Chart Book Index No.	Horse.	Date. Track Rec.	Wt.	Today's Wt.
(85447)	Up High	Mar52 GP 1:11⅗	108	115	87255^4	Blue Mirage	May53 GS 1:12⅗sl	113	109
86793	Miss Degree	Aug52 Rkm 1:11⅖	110½	115	86737^2	Blue Josie	Apr53 GP 1:12	107	109
87060^4	*Phara's Beauty	May53 GS 1:12⅗	104	103	87152	Time for Fun	Sep52 Atl 1:12⅕	110	113
(86737)	*Midas' Well	May53 GS 1:12⅖sl	106	108	86843	Flying Polly	Sep52 Atl 1:11⅕	116	111
87062	‡First Spur	Jun52 Del 1:13⅘	109	104					

Up High * **115** Ch. f, 4, by Knave High—Balance Up, by Misstep.

Breeder. Mrs. H. K. Haggerty. 1953 .. 3 2 0 0 $4,050

Owner, P. H. Fierro. Trainer, T. Powers. $5.000 1952 .. 22 5 3 1 $11,450

May 1-53^{4}G.S	6 f	1:12⅗	sy	3¼	112	1$^{\frac12}$	1^3	1^3	1^1	Boul'tisS^8	4500	85	Thorn104	Barths-Belle105	Conv'l't'n	8
Apr27-53^{4}Bow	7 f	1:27	ft	9½	116	3$^{\frac12}$	1^1	1^1	1^n	Mitc'ellB^7	3500	84	SilkQuest 116	Hilka 114	FreshBreeze	12
Apr16-53^{4}Bow	7 f	1:25⅖	ft	17	113	4$^{3\frac12}$	6^9	6^9	6^{11}	PetersG^8	4000	81	MoreBet'r116	Halorette114	SideS'dle	8
Dec15-52^{1}Bow	7 f	1:26⅖	ft	9	112*	2$^{\frac12}$	1^4	1^3	2$^{\frac12}$	RizzoD^7	3000		SideS'dle112	PlayFiddle113	Alamanda	12
Dec12-52^{3}Bow	6 f	1:13⅗	gd	4½	109	6$^{7\frac14}$	4$^{5\frac12}$	5$^{5\frac12}$	5$^{3\frac34}$	LaneW^{10}	2500		T'b'rTop'r115	R'ceT'd'm110	Tit'nsM'h	11
Dec 9-52^{1}Bow	6 f	1:14⅕	gd	15	117	2$^{1\frac12}$	2$^{\frac12}$	1$^{1\frac12}$	2$^{3\frac12}$	LaneW^4	3000		Architect 107	Dustpan 117	ErrardLea	12
Dec 6-52^{4}Bow	7 f	1:29⅗	m	14	113	6$^{5\frac14}$	11^{21}	11^{21}	12^{21}	Kirkl'ndA^7	3000		N'bleM'th108	R'eT'dem113	T'berT'per	12
Oct29-52^{1}Pim	6 f	1:14⅗	ft	15	109	2$^{\frac12}$	12^{12}	12^{18}	12^{19}	WalkerG^3	2500	59	Q'rter-M't'r112	M'sMeliss116	E'tySea	12

May 11 GS 5-8 sl 1:03⅖b

Miss Degree × **115** Br. m, 6, by Third Degree—Oh Miss, by Charley O.

Breeder. Gould Porter. 1953 . 5 1 1 0 $3,035

Owner, E. M. O'Brien. Trainer, H. W. Williams. $5.000 1952 .. 22 3 2 4 $10,250

May16-53^{3}Bel	7 f	1:24⅘	gd	4¾e	117	2$^{3\frac12}$	3$^{2\frac12}$	7^6	8^{12}	W'dh'seH^7	7500	74	Semolina117	EvansMount'n114	Unr'st	8
May 5-53^{4}Jam	6 f	1:13	sy	2¾	114	4^5	5^7	3$^{1\frac12}$	1$^{\frac12}$	W'dh'eH^7	6500	82	BleuF'ture121	Br'nDalton122	Mission	7
Apr25-53^{2}Jam	6 f	1:11⅗	ft	20	111	4$^{2\frac12}$	5^5	5$^{6\frac12}$	6^4	Het'gerG^8	7500	85	TeaneckFlash119	BoldMan117	Bed'zle	13
Apr17-53^{3}Jam	6 f	1:13	ft	2¾	114	4$^{2\frac12}$	4^3	4^3	5^6	Het'gerG^5	7500	76	Bedazzle114	BleuFeature115	BayHash	6
Apr 8-53^{4}Jam	6 f	1:11⅘	gd	5¾	115	4$^{3\frac12}$	3^3	2^3	2$^{4\frac12}$	Het'gerG^4	7500	83	MissM'gy116	B'dazzle116	Sail'rsCh'ce	7
Dec13-52^{6}C.T	6½ f	1:22⅗	gd	3	120	1^h	1^h	2$^{\frac12}$	7$^{5\frac34}$	Stid'mG^6	Hcp0	73	Surp'eGirl 114	Unrest113	Publi'yMiss	7
Dec 6-52^{6}C.T	6½ f	1:22	m	8½	118	6$^{4\frac12}$	5$^{1\frac14}$	2^h	1^h	Riv'raFD^6	Hcp0	82	S'priseGirl 111	Gal'p'gGus111	Sup'sor	7
Dec 3-52^{6}C.T	7 f	1:28⅗	sl	4	115	3^2	1^h	2^h	1^n	RussoA^2	Alw	80	Weat'rman118	Mestiza115	LoveLock	6

May 15 Aqu 3-8 sy :39b   May 11 Aqu 3-8 ft :36⅖hg   May 1 Aqu 3-4 sy 1:18b

Phara's Beauty **103** B. f, 4, by Pharamond II.—Beauty Sleep, by Infinite.

Breeder. L. B. Combs. 1953 . 7 0 0 1 $525

Owner, E. F. O'Connell. Trainer, C. V. Gribbin. $4.500 1952 13 0 1 0 $1,200

May19-53^{2}G.S	6 f	1:12	ft	35	104	10^8	10$^{9\frac34}$	6$^{7\frac12}$	4^3	BlockH^9	3500	85	K'p'gP'ted117	Fly'gW'th'r117	Did'per	12
May12-53^{2}G.S	6 f	1:12	ft	8¼	108	9^7	6^7	7$^{7\frac14}$	7^6	JemasN^{12}	3500	82	LetsLive117	Sonofun115	Bl'k andBlue	12
May 6-53^{2}G.S	6 f	1:12⅖	sy	9¼	103‡	2$^{\frac12}$	1$^{\frac12}$	3$^{4\frac12}$	3$^{6\frac12}$	BlockH^9	4000	79	Black andBlue112	Sulmari112	Talf'rd	12
Apr29-53^{5}G.S	6 f	1:12⅖	ft	16	108	2^1	3^2	5^6	6^8	JemasN^1	5000	78	GalaMorn112	W'rmedOver112	Estuary	12
Apr20-53^{5}Bow	6 f	1:12⅗	ft	28	111	1^h	1$^{\frac12}$	1$^{\frac12}$	5^2	MartinJ^3	5000	88	HelenMaisel 117	Portc'lis116	GalaM'n	12
Apr15-53^{5}Bow	6 f	1:12⅗	ft	32	113	5^3	4^2	5^7	6^5	JemasN^7	5000	85	Bill'sBest119	AtForty118	FlickaStar	12
Apr10-53^{4}Bow	6 f	1:13⅖	m	55	115	6$^{5\frac14}$	7^9	7^{14}	7^{15}	MartinJ^6	5000	71	D'eA'm'r111	H'l'nM's'l 117	Blk a. B'e	8
Dec10-52^{4}Bow	6 f	1:14⅕	sy	26	112	4$^{1\frac14}$	3^3	4$^{4\frac12}$	6$^{4\frac12}$	TreptorA^5	5000		KnightAlert114	Sonofun107	Midst	10
Nov26-52^{3}Bow	6 f	1:17	hy	7	112	5^4	9^{10}	11^{18}	11^{14}	RootR^3	6000		DorothysMiss 112	Dada 119	BayHash	12
Nov12-52^{7}Pim	6 f	1:14⅕	gd	25	113	3$^{1\frac12}$	3^1	6$^{4\frac12}$	9$^{4\frac34}$	HanfordI^4	8000	75	RareKnave113	Phoenicia113	IsThere	12

May 24 GS 1-2 ft :52⅗b   May 12 GS 3-8 ft :37b   April 27 GS 3-8 sl :39⅗b

Midas' Well **108** Br. f, 4, by Contradiction—Jobelle, by Jock.

Breeder, W. Lee Nutter & Son. 1953 .. 5 1 0 1 $2,150

Owner, M. Pellicane. Trainer, E. Fred. $5.000 1952 .. 6 0 0 1 $325

May15-53^{5}G.S	6 f	1:12⅖	sl	9¼	106	7^5	5^4	3^{nk}	1^1	L'bergH^8	3500	86	BlueJosie118	BlueMir'ge112	Fl'kaStar	12
May 1-53^{2}G.S	6 f	1:12⅖	sy	40	108	9^9	9$^{8\frac14}$	5^7	3$^{4\frac12}$	Lindb'gH^1	3500	81	M'hHeav'ns115	Em'rg'ncyH'r115	Ir'ny	11
Feb12-53^{3}Hia	6 f	1:12⅖	ft	19	110*	10$^{8\frac34}$	9^{13}	7^9	6$^{8\frac34}$	LesterW^2	Mdn	77	Str'yGift120	M'n'gLine120	HomeSt'ch	12
Jan22-53^{2}Hia	7 f	1:26⅖	ft	24	110*	10$^{9\frac34}$	8^{12}	7^{13}	6^{12}	HewittB^{12}	Mdn	66	Criteria115	StrayGift120	Glori'sEmma	12
Jan 6-53^{1}TrP	6 f	1:13	ft	10	109*	10^7	8$^{6\frac14}$	8$^{7\frac14}$	6$^{6\frac12}$	Stev'nRL^5	4500	75	An'aM.D.117	M't'rMiss111	Gl'r'sEm'a	12
Dec30-52^{2}TrP	1 1-8	1:56	sl	20	110	4$^{2\frac14}$	10^{14}	11^{21}	11^{21}	ChurchK^4	3500	40	Potterac 108	BootsHaven 115	Criteria	11
Dec26-52^{3}TrP	1$\frac{1}{16}$	1:47⅘	ft	10	103*	9$^{7\frac14}$	7^{11}	6^{11}	4$^{6\frac12}$	RyanF^4	3000	66	Win'gPr'ce113	SoS'prised111	Altr'stic	12
Dec18-52^{3}TrP	6 f	1:13⅖	ft	2¾	115	3$^{2\frac12}$	3^5	4^6	3^6	ChurchK^9	2750	74	BigBlue121	Jalousie118	Gl'riousEmma	11

May 21 GS 1-2 ft :48⅖h   May 14 GS 3-4 ft 1:15hg   May 8 GS 5-8 m 1:02⅖hg

Keep Posted With
Daily Racing Form
MONTHLY Chart Book
APRIL ISSUE NOW ON SALE
Contains charts of all races run during the month
NO LIBRARY COMPLETE WITHOUT IT!
Daily Racing Form's CHART BOOK is a "must" for all turfmen and students of form. Each volume contains an accurate chart-by-chart history of one month's racing and gives detailed data on EVERY horse's performances.
Published MONTHLY Throughout the Year

Additional Features
- Alphabetical Index of All Starters Since January 1, 1953, Showing Pedigree, Breeder, Firsts, Seconds, Thirds and Fourths.
- Jockey Records, Riding Weight.
- Leading Money Winning Horses.
- Leading Money Winning Stables.
- Stakes and Feature Races Decided During the Year, Alphabetically Listed, Indexed, for Ready Reference.
- Scale of Weights, Scheduled Meetings and Other Valuable Information Included in Each Book of the Month.

HANDSOMELY BOUND $5 PER COPY POSTPAID
Yearly Subscription – 12 Issues – $48.00, Postpaid
MAIL THIS COUPON TODAY!
DAILY RACING FORM, 731 Plymouth Court, Chicago 5, Illinois.
Enclosed find $5.00 (postage included) for.. (Specify Issue)
Daily Racing Form Chart Book or yearly subscription of $48.00 for 12 Chart Books, beginning with the ....issue.
NAME ....
ADDRESS ....
CITY .... ZONE NO........ STATE..................
Please Make Check or Money Order Payable to TRIANGLE PUBLICATIONS, Inc.
PLEASE DO NOT SEND STAMPS OR CURRENCY.

First Spur 104
Lt. b. f, 4, by Boot and Spur—Newt's First, by Jack High.
Breeder, Whitehall Farms. 1953 .. 1 0 0 0 (——)
Owner, J. Bruder. Trainer, J. Bruder. **$5.000** 1952 .. 9 1 0 0 $1,750
May19-534G.S 1-70 1:45⅕ft 32 105‡ 21½ 21½ 55¼ 79¾ BlockH5 3500 68 Elmo'sCh'ce112 C'tonG'ny109 SilkQu't 12
Jun 6-527Del 6 f 1:11⅘ft 37 109‡ 95 77¾ 711 69¾ Reg'toJA8 5000 82 Celandine108 JohnAlden118 SoftPedal 14
May30-523G.S 1-70 1:45⅕ft 29 114 36 79 711 814 BiermanC4 3500 64 Certainly119 Hoopd'd'n't110 J'ckC'r'll 12
May21-521G.S 6 f 1:14 m 5½ 114 55 67 67½ 610 ShukN4 4000 68 Tig'rJ'y115 B'ker'sR'd'r115 Sp'gM'rn 12
May 2-525Pim 5½ f 1:08⅕ft 19 114 76¼ 1012 913 911 BauerR7 5000 80 PlayFiddle109 Blenwick116 Recurring 10
Apr28-525Lrl 6 f 1:14⅖m 23 110 73¾ 66¼ 77½ 75¾ ClarkW7 6000 69 NobleSp'n120 R'lFiddle116 ArmyC's't 7
Apr22-522Lrl 6 f 1:14⅕ft 56 115 43 33 32 11 ClarkW7 5000 76 Blenwick120 PlayFiddle113 ArgyleS'k 11
Apr10-526Lrl 6 f 1:13 ft 89 114 64½ 69¼ 712 916 GivensC1 Alw 66 LilyWhite118 OneMiss109 Dinewisely 12
Apr 3-521Lrl 6 f 1:14⅖ft 8¼ 117 31 21½ 24 48½ GivensC9 5000 66 Sp'lNurse117 LoneD'gree122 PineVille 11
May 23 GS 1-2 m :49⅕b May 16 GS 5-8 gd 1:02b May 15 GS 1-2 sy :50b

Blue Mirage 109
Dk. br. m, 5, by Isolater—Blues Singer, by Bull Dog.
Breeder. J. G. Henderson. 1953 4 0 0 2 $925
Owner, Cannuli & Moore. Trainer, W. Manzi. **$4.500** 1952 17 2 0 1 $4,175
May21-531G.S 6 f 1:11 ft 3¾ 110 79½ 67½ 49 48 BurrC7 3500 85 Gnu 122 Sulmari 115 Second Look 12
May15-535G.S 6 f 1:12⅖sl 6½ 112 21½ 11½ 1h 31¼ Will'sWB10 4000 85 Midas'W'l 106 BlueJosie118 Fl'kaStar 12
May 7-536G.S 6 f 1:12⅖m 46 109 2½ 23 34 34½ W'msWB6 4500 81 Lib'rtyL'k115 Time f.Fun113 BlueJ'sie 9
Mar31-531Bow 7 f 1:26 ft 5¼ 114 52 912 1015 912 VasilA2 3500 77 FlickaSt'r113 NoDisg'ce120 T'dy'sL'ht 11
Nov28-522Bow 6 f 1:15⅘gd 4½ 115 54 77 96 104¼ Gon'zMN9 2500 Ginna'sW'r110 Alluring113 PersianR'd 12
Oct31-524G.S 6 f 1:13⅘ft 13 109 74¾ 64¾ 65½ 54½ Batch'rL7 3250 74 FlyingEast109 LuckyLady113 Flanvee 7
Oct22-522G.S 6 f 1:12⅘ft 9¾ 107 86¾ 1016 1113 129¾ Wil'sWB12 3000 74 Tidehead 115 Pilchuck 111 Crew-Cut 12
Oct 9-522G.S 6 f 1:13⅕ft 8¾ 109 43¼ 25 34½ 56¼ CookWM5 3250 76 Agrarian-U 109 FlyingEast 109 Zipper 12
May 20 GS 3-8 ft :36b May 14 GS 3-8 ft :36⅘b May 6 GS 1-2 sl :51b

Blue Josie 109
Ch. f, 4, by Joe Ray—Hedda Gab, by Valorous.
Breeder. W. E. Johnson. 1953 8 1 2 0 $3,475
Owner, Mrs. B. Sechrest. Trainer, R. Sechrest. **$4.500** 1952 19 3 2 2 $8,500
May15-535G.S 6 f 1:12⅖sl 2½ ▲118 32 31½ 2h 21 BurrC4 c4000 85 Midas'W'l 106 BlueMi'ge112 Fl'kaSt'r 12
May 7-536G.S 6 f 1:12⅖m 2¾ 113 31½ 34 44½ 44¾ BurrC3 5000 81 Lib'tyL'k115 Time f.F'n113 BlueMi'ge 9
Apr30-534G.S 6 f 1:12⅘ft 8 108 42½ 32½ 21 11½ BurrC2 4000 84 Time forFun113 Nerve112 Bl'ck a.Blue 12
Apr14-534G.P 5½ f 1:05⅖gd 16 108 41½ 54½ 88 97¼ StuartK10 5000 83 Valpam112 Coal Heat111 Ned's Ace 10
Apr 1-535G.P 6 f 1:10⅖ft 13 107 1½ 2½ 65½ 88 BurrC3 6000 85 Jerry'sBest114 F'lterthan102 TidyS'm 9
Mar24-532G.P 7 f 1:29⅕sl 2¾ ▲111 11½ 1h 34 26 BurrC12 5000 61 Jerry'sBest117 LebanonL'd117 S'lmari 12
Mar17-533G.P 6 f 1:11 ft 83 109 2h 52¼ 57 57 StuartK4 6000 83 RoyalStream 117 Joiner 115 Legate 12
Jan26-533Hia 6 f 1:13⅗gd 56 114 96 911 914 810 Fer'dezF7 7500 71 GaelicGal 114 OurDorie 114 Warballa 12
May 14 GS 3-8 ft :36⅕b May 6 GS 3-8 sl :36⅘b April 29 GS 3-8 ft :36⅖b

Time for Fun 113
Br. f, 4, by Pavot—Trace O'Fun, by Truce Call.
Breeder. J. Bromley 1953 7 1 2 0 $3,875
Owner, Mrs. J. Bromley. Trainer, A. F. East. **$5.000** 1952 18 2 3 3 $7,600
May20-534G.S 6 f 1:12⅖ft 7¼ 112 76 96¾ 97¾ 85½ C'lm'neJ12 5000 80 Calater116 Wh'k-Off109 Mr.Mich'lS. 12
May 7-536G.S 6 f 1:12⅖m 4 113 1½ 13 12 22 Culm'neJ4 5000 84 Lib'tyL'k115 BlueMir'ge109 BlueJ'sie 9
Apr30-534G.S 6 f 1:12⅘ft 15 113 53 11 11 21½ CulmoneJ5 4000 82 BlueJosie108 Nerve112 BlackandBl'e 12
Apr 9-535Bow 6 f 1:13⅘sy 4½e 117 21 21½ 3½ 73¾ Lassw'lG3 5000 80 Recluse114 FlickaStar117 SideSaddle 8
Mar31-534Bow 6 f 1:12 ft 6¾ 114 66 67 710 811 ShukN1 5000 82 Sch'm'gW'd118 PineV'le111 WitchW'y 12
Mar 9-535G.P 6 f 1:10⅖ft 7¾ 110 41½ 95 1011 1014 Fe'dezF4 5500 79 BrownDalton 110 Joiner 111 Ned'sAce 12
Feb 5-532Hia 6 f 1:13⅗gd 17 114 1½ 2h 2h 11½ Fern'dezF1 5000 80 Stag 124 BlackStream 119 SeaRipple 11
Dec29-525TrP 6 f 1:11⅖ft 23 114 76¼ 87¼ 1115 1112 Contre'sJ9 5000 78 Bangaway 109 GaelicGal 109 SilverK 12
May 14 GS 3-8 ft :37b April 28 GS 1-2 ft :49⅗b

Flying Polly 111
Br. f, 4, by War Dog—Polly Hastings, by Peter Hastings.
Breeder. F. B. Koontz. 1953 1 0 0 0 (——)
Owner, E. H. Messmer. Trainer, R. M. Moran. **$5.000** 1952 20 4 3 3 $11,525
May16-532G.S 6 f 1:12⅖gd 21 109 1½ 1h 2h 72¾ StoutJ2 6500 83 RockSpan116 WarmedO'r117 GalaM'n 12
Nov 6-524G.S 6 f 1:13⅖ft 2½ 112 12 1½ 22 64¾ Lassw'lG8 5000 76 BlueLantern 114 Stag 116 JoeE.Lewis 8
Sep27-526Atl 6 f 1:12⅖ft 14 112 42 64½ 1013 1013 Solim'naF5 Alw 70 Yama 113 March Brat 108 Upsetter 10
Sep19-523Atl 6 f 1:11⅗ft 8-5 ▲117 68½ Eased. Sol'enaF2 6250 Bayou Boy 115 Jack Jr 110 Scene One 7
Sep10-523Atl 6 f 1:11⅕ft 2¼ 116 1½ 14 15 17 ShukN8 c5000 89 BoloLass116 BunnyHug107 SoSurpri'd 8
Sep 4-522Atl 6 f 1:12⅖ft 3 ▲111* 1h 21 47 97¼ Wil'msL3 5500 76 Corfel 116 Hoopdedon't112 Cloudburst 12
Aug26-524Atl 6 f 1:12 ft 2 ▲116* 13 12 3nk 21¼ RyanF7 6000 84 Nero'sM'm'd110 Fly'gP'ly116 LivelyG'l 11
Aug16-524Atl 6 f 1:13 sy 10 111 21 42½ 811 914 PannellF5 8500 66 A-Pacopep112 BlueJosie112 M'rchBr't 9
May 23 GS 5-8 m 1:03b May 20 GS 1-2 ft :49⅗b May 15 GS 3-8 sy :39⅖b

6th G.S

1 1-16 MILES. (Friendly Frank, Oct. 3, 1950—1:42—4—109.) Purse $4,000. 4-year-olds and upward. Claiming. Weight, 122 lbs. Non-winners of two races since March 26 allowed 3 lbs.; two races since January 31, 5 lbs.; one race since that date, 7 lbs. Claiming price, $5,000; if for less, 2 lbs. allowed for each $250 to $4,500.

Chart Book Index No.	Horse.	Date. Track Rec.	Wt.	Today's Wt.	Chart Book Index No.	Horse.	Date Track Rec.	Wt.	Today's Wt.
86524	Avon Lady	Oct52 Haw 1:45	111	110	(86734)	Shallow Brook			122
87063	Dollargofast	Jly52 Mth 1:45⅗	115	117	(86520)	*Lower the Boom	Apr53 GP 1:46⅖	110	115
87376	Winging Along	Apr53 GP 1:45⅕	107	115	871512	Agrippa	Mar53 GP 1:45⅗	108	111
86843	Jeeperscreeper	Apr53 GS 1:50⅘	113	119	871522	*Whisk-Off	Dec52 TrP 1:45⅖	115	110

Avon Lady ✕ 110
Ch. m, 5, by Market Wise—Jamesville, by Pompey.
Breeder, C. A. Asbury. 1953 10 1 1 2 $3,625
Owner, A. C. Nelson. Trainer, J. W. Camac. **$5.000** 1952 20 4 4 3 $9,035
May13-538G.S 1 1/16 1:45⅕ft 53 112 1218 1218 1116 1011 Batc'lerL6 5000 73 GreyArrow117 RuthH's'n112 Leb'nLad 12
Apr25-536Bow 1 1/16 1:47⅘ft 8 108* 810 89 811 712 Reg'toJA2 5000 70 Reunion119 Reprod't'n122 J'nn'sBoots 8
Apr22-538Bow 1 1/16 1:47⅖ft 15 109* 1116 1013 99 76 SteinR5 5000 78 WhirlingD'gh116 Gro-Up111 SirLopez 11
Apr 1-539G.P 1 1/16 1:44⅘ft 8½ 109* 712 611 67 58 WilsonR5 6000 78 EnFleur 105 Andre 115 PerfectPower 8
Mar20-538G.P 1 1-4 2:07 ft 7¾ 107* 43 44 35 35 WilsonR2 6000 59 RoseBeam117 Super-Sal'n114 Foxp'se 7
Mar12-538G.P 1 1/16 1:45⅕ft 13 112* 57½ 64¼ 33 23 WilsonR3 6000 81 RuthHanson107 EnFleur115 Semolina 7
Feb21-535Hia tc 1 3/16 2:00 ft 3¼ ▲114* 711 66½ 67½ 67 LesterW1 c5000 76 BigOak 117 HumbleBoy 110 Remlap 10
Feb17-535Hia tc 1⅛ 1:53⅖ft 2 ▲114* 85¼ 77¼ 74¾ 61½ LesterW2 c5000 82 Pr'ceCons't119 Mi'tySon117 St'g'rH'e 10
May 20 GS 3-4 ft 1:18⅘b May 12 GS 1-2 ft :51⅖b May 5 GS 5-8 sy 1:05⅗b

Dollargofast 117
Br. g, 5, by Vincentive—Gay Amazon, by Happy Time.
Breeder. E. A. Christmas. 1953 9 1 1 0 $2,375
Owner, A. R. Benton. Trainer, T. H. Heard, Jr. **$5.000** 1952 26 7 5 1 $18,250
May19-535G.S 1 1/16 1:46⅕ft 12 108* 23 56½ 611 611 Will'msL6 4500 68 LebanonL'd115 Mirabeau110 Privilege 8
May 5-535G.S 1 1/16 1:47 m 5 114 21 34 79 815 Boul'tisS5 5000 60 Rusty114 GreyArrow114 BasesLoaded 8
May 2-532G.S 6 f 1:13 gd 3-2 ▲117 53½ 55 75¼ 74¾ Batch'rL4 5000 78 J'p'rscr'p'r113 K'p'gP'st'd116 Sulmari 8
Apr21-534G.P 7 f 1:23⅗ft 4½ 118 21 21 2½ 2nk Batch'rL5 5000 95 ForRent120 ButtonShoes115 SunR'm'r 8
Apr14-534G.P 5½ f 1:05⅖gd 13 118 73½ 86¾ 77 54¼ Batch'rL9 5000 86 Valpam112 Coal Heat111 Ned's Ace 10
Mar27-536G.P 6 f 1:11⅗ft 15 119 52¾ 74 74¼ 66¾ Batch'rL3 6250 80 RoyalStream120 Legate114 FirstVerse 10
Mar20-533G.P 7 f 1:25⅖ft 11 116 1h 54¾ 911 919 Mad'nD5 6250 67 L'tleCapt'n113 G.Reded109 H'fulSam 12
Mar14-539G.P 1 1/16 1:44⅖ft 7 112* 64¾ 1014 Outdist. LesterW2 6250 Imp'r'list108 D'mondH'd117 Goya'sP's 10
May 25 GS 1-2 ft :48⅗h May 16 GS 3-4 gd 1:15⅗b May 12 GS 1-2 ft :51b

Winging Along 115
Br. g, 4, by Grey Wing—Breaking Point, by Danger Point.
Breeder. J. D. Norris. 1953 4 0 0 1 $350
Owner, Mrs. R. Oppenheim. Trainer, J. P. Mayberry. **$5.000** 1952 23 2 3 1 $7,835
May22-538G.S 1 1/16 1:45⅘sl 29 111 76½ 711 67¾ 66½ Batch'erL8 7500 74 J'ry'sBest120 HighTr'nd114 L'tleGreg 8
May12-538G.S 1 1/16 1:45⅘ft 52 108 1h 31 56½ 89 Will'sWB6 8000 72 Ardoch122 Espedeco119 Bertrandville 9
Apr 2-539G.P 1 1/16 1:44 ft 23 107* 11 2½ 32 36 LeBlancR6 7500 84 Mr.Willie122 C'l'nelZed'r116 Bimfort 7
Mar19-536G.P 5½ f 1:05⅗ft 54 111 84¼ 85¾ 88 88½ Schm'lA6 7500 85 B'ngaway112 Bl'kG'rge115 Imamazed 8
Dec24-529TrP 1 1/16 1:45⅕ft 36 113 54¼ 74 819 818 Boul'tisS6 9000 68 Avion108 TopSpring117 Abbottstown 8
Dec20-528TrP 1 1/16 1:45⅕ft 46 118 66 611 811 810 Boulm'isS9 Alw 76 PrizeRing115 Villager118 SunnyDale 9
Dec 5-526TrP 6 f 1:10⅗ft 140 112 66½ 811 813 913 DanisiM8 Alw 81 Whif'np'f119 TopSpring114 BlinkerL't 9
Nov 1-524Jam 1 1/16 1:45⅘ft 53 113 45 713 715 612 DanisiM4 10000 71 GoldHeel 113 Fiora 112 BlinkerLight 7
April 29 GS 1-2 ft :52b April 18 GP 5-8 gd 1:05⅗b March 27 GP 3-8 ft :38b

Jeeperscreeper 119
B. g, 6, by Snark—Miss Biscuit, by Hard Tack.
Breeder. Mrs. B. K. Douglas. 1953 14 2 1 1 $4,650
Owner, Mrs. C. Silvers. Trainer, T. W. Kelley. **$5.000** 1952 16 3 2 1 $5,020
May16-532G.S 6 f 1:12⅖gd 23 116 109 1216 109¾ 118¾ SkellyJ5 5500 77 RockSpan116 WarmedO'r117 GalaM'n 12
May 2-532G.S 6 f 1:13 gd 6¾ 113 41½ 44 31 1h SkellyJ6 4500 83 Keep'gPost'd116 Sulmari111 L'tleGreg 8
Apr28-538G.S 1 1/16 1:48⅖ft 29 113 1h 2½ 56½ 812 SkellyJ1 4500 56 King'sQ'st119 Gr'yAr'w117 BasesL'd'd 10
Apr17-536G.P 6 f 1:12⅗sl 12 118 67 69 69½ 46† SkellyJ4 5000 86 F'r'yVina113 BeeL.Tee113 Mr.Mic'lS. 6
†Dead heat.
Apr11-533G.P 7 f 1:23⅗ft 3¾ 117 74 64¾ 45 48 Perm'eR5 c4500 87 P'nantDay117 ForayVina114 Scientist 10
Apr 2-534G.P 6 f 1:11⅗ft 7½ 119 2h 21 21 31¼ Perm'eR4 5000 86 Br'dCr's113 Lib'rtyL'k113 JudysR'n'r 12
Mar26-535G.P 6 f 1:12⅗ft 12 114 31½ 41¼ 3½ 1nk Perm'eR11 5000 82 HelenMay109 Ned'sAce120 Br'dCross 11
May 23 GS 3-4 m 1:18⅗b May 11 GS 1-2 sl :50b

Shallow Brook ✕ 122
B. g, 5, by Coldstream—Evadne, by In Memoriam.
Breeder. J. L. Nunn. 1953 4 2 0 0 $3,250
Owner, D. Clair. Trainer, S. Hazzard. **$5.000** 1952 13 0 0 2 $1,050
May15-532G.S 6 f 1:12⅖sl 11 114* 42 52 31 1nk O'BrienC2 4000 86 Bl'k a.Blue118 Ti'n'sM'ch115 Ris'sSon 10
May 6-532G.S 6 f 1:12⅖sy 11 116 77 79 710 79¾ RogersC11 4000 76 Bl'ck a.Blue112 S'lm'ri112 Ph'ra'sB'ty 12
Apr17-531Kee 6 f 1:12⅕ft 8 116 63 53 2½ 11 GrohsO4 4000 91 John Alden116 Bonrilla114 Ho Eight 9
Apr11-537Kee 7 f 1:25 ft 30f 112 42 42½ 66½ 711 GrohsO2 6000 76 OldPat 116 FirstHeir 116 DeadDuck 11
Aug14-522Sar 7 f 1:28⅕ft 16 117 3½ 2½ 3nk 53¼ NicholsJ8 4000 71 Attentive 113 Tumbler 117 TipOff 14
Aug 8-522Sar 6 f 1:13 ft 11e 114 31½ 76 77¾ 88 YorkR7 5000 75 What 114 Wolf Whistle 118 Shrewd 9
Jly 29-523Jam 1 1-8 1:52⅘ft 11 114 12 31½ 67½ 613 HigleyJ3 5000 69 BrokenLens 115 FancyFlyer 112 Props 6
Jly 23-523Jam 6 f 1:12⅘ft 15 114 54 53¼ 43¼ 43¾ HigleyJ5 5000 79 Br'nDalton122 Disconsolate114 Besita 5
May 22 GS 1-2 sy :51⅘b May 11 GS 3-8 sl :39b April 30 GS 3-4 ft 1:17b

Lower the Boom 115
B g, 4, by Pot o' Luck—Wee Time, by Time Maker.
Breeder. D N. Rust, Jr 1953 16 2 3 1 $6,150
Owner, P. L. Kelley. Trainer, P. L. Kelley. **$4.750** 1952 18 3 2 1 $7,125
May13-534G.S 1 1/16 1:46⅗ft 8 122 43 1h 1h 1¾ C'lm'neJ7 c3500 77 Dorienne113 Inezmuch119 WeirdMusic 7
May 8-534G.S 1 1/16 1:48⅗m 9½ 115* 22 11½ 2½ 54 Wil'msL3 c3500 63 WarSan117 ScotchBim112 TopCom'nd 8
May 6-538G.S 1 1/16 1:47 sy 6¾ 114 33 314 33 311 BurrC1 4000 64 Gnu 112 LebanonLad 112 WeirdMusic 9
Apr30-538G.S 1 1/16 1:48 ft 2½ ▲113 21½ 2½ 2h 1½ BurrC2 3000 70 Monmouth113 Prefect113 Kay'sChil'n 9
Apr28-538G.S 1 1/16 1:48⅖ft 12 106 78¼ 78½ 99½ 913 Wil'msL10 4500 55 King'sQ'st119 Gr'yAr'w117 BasesL'd'd 10
Apr18-532G.P 6 f 1:11⅗ft 6¼ 112‡ 22 22 23 21 Will'msL5 4000 86 LetsLive119 Whammo120 DoverCoast 8
Apr15-538G.P 1 1/16 1:46⅖ft 6¾ 110 42½ 42 52 63¾ BurrC7 4500 74 W'rkDone117 Altruistic116 SunRoam'r 8
Apr 8-539G.P 1 1/16 1:45⅖ft 6½ 110 41 41½ 71¾ 95¼ BurrC9 4500 78 Pr'ceC'sort116 W'kDone120 SunR'mer 12
May 23 GS 5-8 m 1:03b May 19 GS 3-8 ft :36⅗b May 5 GS 1-2 sy :51b

Agrippa ✕ 111
Gr. g, 4, by Attention—Kanlast, by Kantar.
Breeder. F A. Piarulli. 1953 7 0 1 0 $675
Owner, F. A. Piarulli. Trainer, J. F. Piarulli. **$4.500** 1952 14 2 0 2 $4,250
May20-533G.S 1 1/16 1:46⅖ft 2 ▲115 811 43¼ 31½ 2½ Culm'neJ4 4000 77 Estuary122 P'ntF'rt'ne115 W'rdM'sic 9
May13-533G.S 6 f 1:11⅗ft 17 113 1210 74½ 79½ 64¾ DiMa'roS5 4000 85 BogieM'n110 R'gedBoy120 Probl'mLad 12
Apr 6-535G.P 7 f 1:23⅖ft 12 112 127¾ 1011 89 86½ DiM'roS7 5000 89 OurKite 119 FoxeyLad 113 Fugitive 12
Mar20-533G.P 7 f 1:25⅖ft 19 111 117 66¾ 48 57 DiM'roS11 6250 79 L'tleCapt'n113 G.Reded109 H'fulSam 12
Mar11-539G.P 1 1/16 1:45 ft 21 109 89¾ 98¾ 97¼ 87 BurrC3 8000 78 JackJr 112 SirRustom 113 GoBetween 11
Mar 5-538G.P 1 1/16 1:43⅗ft 99 108 108½ 97½ 811 910 ParentiJ9 9000 82 Villager104 ContyBay109 WiseMarket 10
Feb24-538Hia 6 f 1:09⅗ft 116 112 1216 1220 1222 1220 DiM'roS1 10000 80 JetFleet115 Suleiman116 FirstRefusal 12
May 25 GS 3-8 ft :37⅗b May 18 GS 3-8 sy :37⅗b May 9 GS 1-2 m :50bg

Whisk-Off 110
B. g, 5, by Sweep Like—Yankee Girl, by Reigh Count.
Breeder, Mrs. V. S. Bragg. 1953 .. 7 0 1 0 $800
Owner, J. F. Keelor. Trainer, A. Mazzeo. **$4.500** 1952 .. 18 5 3 2 $12,362
May20-534G.S 6 f 1:12⅖ft 72 109 108¾ 86½ 75½ 2nk Willi'msL3 5000 86 Calater 116 Mr.MichaelS. 112 StarZ. 12
May13-538G.S 1 1/16 1:45⅕ft 18 115 32 1114 1224 1219 GrossoM7 5000 65 GreyArrow117 RuthH's'n112 Leb'nLad 12
Mar 4-538G.P 1 1-8 1:50⅖ft 44 117 1h 109¾ 1017 1019 Comb'stJ2 6000 73 Mr.Willie 112 Hoplite 114 Oriole 11
Feb27-539Hia 1 3/16 1:57⅖ft 18 116* 75¼ 910 915 915 SteinR1 6000 79 Gr'dmaJosie111 Mr.Willie116 BigOak 9
Feb20-535Hia 1 1-8 1:51⅗ft 6½ 115 21 21 46½ 79½ W'd'eH11 c5500 68 GreatFun119 Practise116 FlyingMane 11
Feb13-539Hia 1 1-8 1:50⅗ft 5¾ 117* 3½ 97¼ 1011 914 O'BrienC2 6000 69 Espedeco 117 Bombast 122 Vertrees 12
Jan23-539Hia 1 1-8 1:51⅕ft 12 116* 1h 54 713 914 O'BrienC2 7500 66 Oriole 113 SaddleBags 119 EnFleur 12
Dec29-529TrP 1 1/16 1:45⅖ft 5¼ 115 14 11 11 11 O'BrienC2 Alw 85 RoseBeam116 P'tty'sDay109 Chiclell. 9
Dc.18-528TrP 1 1/16 1:46⅘ft 3 115* 2h 1h 2h 2nk SchabH2 Alw 78 R'h'sD'ble114 S'r-S'l'sm'n120 Gr'tF'n 8
May 9 GS 3-4 m 1:15⅖bg May 2 GS 3-4 sl 1:15⅖bg April 25 GS 3-8 ft :40⅕b

7th G.S

1 1-16 MILES. (Friendly Frank, Oct. 3, 1950—1:42—4—109.) Purse $5,000. 4-year-olds and upward. Claiming. Weight, 124 lbs. Non-winners of two races since April 11 allowed 3 lbs.; two races since February 26, 6 lbs.; one race since January 15, 8 lbs. Claiming price, $15,000; if for less, 3 lbs. allowed for each $1,000 to $12,000.

Chart Book Index No.	Horse.	Date. Track Rec.	Wt.	Today's Wt.	Chart Book Index No.	Horse.	Date. Track Rec.	Wt.	Today's Wt.
871553	Hierarch	Apr53 Bow 1:47	122	115	87065	Fighting Fleet	Sep52 Atl 1:44⅕	118	112
872603	Ruthred	May52 FP 1:46⅖	116	112	87065	Payucano			113
(87261)	Thasian Hero	May52 Del 1:44⅘	123	118	87155	The Eagle	Oct52 Lrl 1:44⅘	118	112

Hierarch 115
B. c, 4, by Hierocles—Cuisine, by Bahram.
Breeder. W. P. Chrysler. Jr. 1953 .. 12 3 2 1 $10,275
Owner, Carolyn K Stable. Trainer, S. Jacobs. **$14.000** 1952 22 2 5 4 $11,205
May20-537G.S 6 f 1:10⅗ft 4½e 113 3½ 4¾ 54½ 33½ CulmoneJ8 Alw 91 Bakersfield115 Whiffenp'f119 Setubal 8
May 2-536G.S 1 1/16 1:46 gd 6 122 25 22 52 55 B'lmetisS5 Alw 75 Fight'gFleet109 Referee109 ContyBay 6
Apr18-537Bow 1 1/16 1:45 ft 8½e 113 42½ 35 512 713 VasilA1 HcpS 83 Post Card 113 Jampol 117 Yildiz 7
Apr 1-536Bow 7 f 1:26⅕ft 3 116 21 2h 1½ 1h ShukN1 Alw 88 ContyBay106 KingJolie122 Olym'cVi'w 6
Mar28-537Bow 6 f 1:11 ft 41 115 64¾ 65 64¾ 74 Lassw'lG7 HcpS 94 Tuscany122 NimbleFox119 BrazenBr't 9
Feb25-538Hia 7 f 1:23 ft 18 119 52½ 65¼ 65 76¾ StoutJ8 Alw 88 Earmarked109 WarPhar121 Ad'lsPride 9
Feb18-537Hia tc 1 3/16 1:57⅗ft 17f 109 21½ 41½ 55 75¼ StoutJ14 HcpS 90 IcebergII. 119 BrushBurn 123 Dulat 16
Feb 6-538Hia 1 1-8 1:50⅘ft 5 114 21½ 2h 12 11 StoutJ6 Alw 82 Bulverde 113 Assignment 113 Swoop 8
Jan30-537Hia 7 f 1:26⅘sy 4¾ 110 23 1h 1h 2n Boul'tisS1 Alw 76 Potpourri110 R'ckyH'hts112 Roaming 5
Jan26-535Hia 1 1-8 1:51 ft 3½ 118 33½ 21 1h 2¾ BolandW8 c9000 80 O'rEmbl'm111 G'ldH'l 119 BlueD'n'be 8
May 25 GS 1-2 ft :47⅖h May 19 GS 3-8 ft :35⅗h May 16 GS 5-8 gd 1:01⅘b

Ruthred ✕ 112
B. h, 5, by Some Chance—Little Shock, by Neddie.
Breeder. R. M. Young & A. T. Simmons. 1953 .. 5 1 0 2 $2,867
Owner, Mrs. C. Silvers. Trainer, T. W. Kelley. **$13.000** 1952 28 4 3 2 $8,975
May21-536G.S 6 f 1:11⅖ft 4½ 114* 66 45½ 46 31½ Zan'lliR4 c10000 89 RopeTrick 117 PlayToy 117 Giggle 8
May14-537G.S 6 f 1:10⅗ft 14 114* 33½ 35 45½ 32½ ZanelliR9 10000 92 All isWell 112 PlayToy117 MarchBrat 9
May 8-537G.S 6 f 1:12⅘m 62 113* 97¼ 87¾ 87½ 43¼ ZanelliR5 12000 81 Elias G. 116 Circus Clown 118 Giggle 9
Apr14-533Kee 7 f 1:24⅕ft 5¾ 108 1½ 1½ 32 44¾ ZanelliR1 Alw 86 OldMason111 Ro'lMust'g110 Iceb'gII. 6
Mar27-536O.P 5½ f 1:05⅗gd 3½ 112 2½ 21½ 1½ 12 PlesaE3 Alw 92 Futur'tic110 C'tainR's'r105 X'paPr'e 7
Nov29-524Bow 6 f 1:12⅗ft 16 111‡ 32 24 55½ 67¼ ZanelliR6 10000 RareKnave115 D'eAumar105 F'rCh'es 6
Nov26-526Bow 6 f 1:16 hy 105 112* 2h 2h 88 77 ZanelliR6 Alw Prop117 Alladier117 DashingBy 10
Nov 8-526L.D 7 f 1:27⅗ft 4¾e 111 1h 45½ 617 623 RichardsL7 Alw 66 Pictus107 JonesBrook111 Futuresque 8
Oct23-526Rkm 1 1/16 1:43⅖ft 28 106* 1½ 65½ 818 717 JoyceE2 Alw 78 Regal 100 WhirlingD'gh104 Khumbaba 9
May 6 GS 5-8 sl 1:03b May 1 GS 3-8 sy :37⅖b April 27 GS 3-8 sl :37⅗b

Thasian Hero ✕ 118
Ch. g, 6, by Attention—Thasos, by Mahmoud.
Breeder, Helis Stock Farm. 1953 .. 6 2 0 3 $7,375
Owner, J. L. McKnight. Trainer, W. R. Mitchell. **$13.000** 1952 .. 9 4 3 2 $12,850
May21-537G.S 1 1/16 1:44 ft 6½ 109 2½ 2h 1½ 12½ Stev'onRL7 Alw 90 RomanR'cket111 EasyWh'l 108 R'f'ree 7
May12-537G.S 6 f 1:09⅘ft 6½e 112 64¼ 109¼ 913 711 Lassw'lG3 Alw 88 Eatontown117 HighScud115 RomanF'r 11
May 5-538G.S 1 1/16 1:45⅖m 9-5 ▲114 32 1h 1h 1n StoutJ7 c10000 83 TheEagle119 Bertrandville113 Ardoch 9
Apr11-536Bow 1 1/16 1:46⅗ft 8-5 ▲112 14 11½ 12 12½†Snell'gsA8 9000 88 Outb'ck112 Pr'mptness112 B'sie'sBeau 8
†Disqualified and placed third.
Apr 6-535Bow 1 1/16 1:46⅕ft 3¼ 118 3½ 2h 1h 31 Snel'gsA6 10000 89 Ocean Breeze 116 Seer 116 Outback 6
Mar28-535Bow 1 1/16 1:45⅗ft 3½ 118 21½ 31½ 32 33½ Snel'gsA8 10000 89 Sedgeview 116 Seer 116 OceanBreeze 9
Sep16-526Atl tc 1 1/16 1:45⅖ft 3¾ 117 65½ 51¼ 2h 2n StoutJ10 10000 95 Unsinatus111 Oriole116 LadyAdvocate 10
Aug16-527Atl 1 1/16 1:46⅗gd 2¾ 118 21½ 31 32 22 Snell'gsA6 Alw 77 T'pStep110 L'neSh'd'w108 HighTrend 8
Jly 17-526Mth 1 1/16 1:46⅖gd 4 112 11 2½ 32 34½ Snell'gsA5 Alw 80 Eolus 112 Tocoli 112 FightingFleet 5
Jly 2-527Mth 1 1/16 1:45⅖ft 2 ▲121 2h 11½ 13 12 Snell'gsA7 Alw 90 FreeStrider115 ChatNoir118 Fugitive 7
Jun17-527Mth 1 1/16 1:46⅖ft 2½ ▲119 24 1h 1½ 1½ Snel'gsA7 10000 85 Whisk-Off112 HighTrend113 Platoon 7
May 25 GS 3-8 ft :35⅕h May 18 GS 7-8 sy 1:29⅗h May 17 GS 1-2 sy :48⅖h

Fighting Fleet 112
B. g, 7, by Count Fleet—Risque, by Stimulus.
Breeder. Mrs. J. D. Hertz. 1953 .10 1 1 1 $5,425
Owner, J. Gavegnano. Trainer. T. J. Barry. **$13.000** 1952 16 3 1 0 $12,525
May19-537G.S 1 1/16 1:45 ft 8-5e▲122 79¾ 86½ 715 510 Batc'lerL3 Alw 75 BankCoal 119 MarkedGame111 Harpes 8
May 7-537G.S 1 1-8 1:52⅕m 4-5e▲122 54½ 59 38 26 Batch'rL3 Alw 75 BankCoal 109 Dinewisely 104 Alladier 7
May 2-536G.S 1 1/16 1:46 gd 12 109 46½ 32 31½ 1nk Batch'lerL4 Alw 80 Referee109 ContyBay112 Winn'gFleet 6
Apr18-537G.P 1 1-8 1:50⅖ft 3¼e 110 66 714 715 614 SkellyJ5 HcpO 78 Elixir 122 JoeyBoy 113 AbbeSting 7
Apr15-537G.P 7 f 1:24 ft 2-3e▲114 4nk 55 76¼ 64 Batch'rL7 Alw 89 Pensava117 BatedBreath109 MadHare 8
Mar25-537G.P 7 f 1:22⅘ft 7-5e▲117 85¾ 911 912 712 Batch'rL1 Alw 87 Pensava 117 Kinsman 114 Chombro 9
Mar16-537G.P 1 1/16 1:44⅕ft 9-5e▲113 55½ 55 43¼ 42¼ MaddenD7 Alw 87 Streaking119 ContyBay107 BankCoal 8
Mar 6-536G.P 7 f 1:22⅘ft 19 117 109¾ 1014 1016 1019 Fern'dezF6 Alw 80 RomanFair117 Chombro111 Kh'mbaba 10
Feb10-538Hia 7 f 1:23⅘ft 10 118 52½ 78 78½ 811 Fern'dezF7 Alw 80 Bl'k'rL'ht116 ChatN'rII.115 Eat'nt'wn 8
Feb 3-539Hia 6 f 1:14 hy 15 114 69¾ 69 48½ 36 Fer'dezF5 14000 72 AllAtOnce114 Iamarelic114 WarKing 7
May 25 GS 1-2 ft :49⅖b May 18 GS 5-8 sy 1:02⅖b May 15 GS 3-8 sy :36⅖b

Payucano 113
Ch. h, 7, by Cosquilloso—Humorada, by Rico.
Breeder, C. Rodriguez (Argentina). 1953 . 5 0 0 0 (——)
(Won in Argentina.)
Owner, R. Buehrer. Trainer, T. Bonham. **$14.000**
May19-537G.S 1 1/16 1:45 ft 34 108 69¾ 76¼ 817 815 St'sonRL1 Alw 70 BankCoal 119 MarkedGame111 Harpes 8
May 7-537G.S 1 1-8 1:52⅕m 11 109 44 38 58¾ 511 Boul'tisS1 Alw 70 BankCoal 109 Fi't'gFleet122 Dinewi'ly 7
Apr15-537G.P 7 f 1:24 ft 36 114 810 89 66 54 MoraH3 Alw 89 Pensava117 BatedBreath109 MadHare 8
Apr 4-537G.P 1 1/16 1:43⅖ft 63 108 1010 1115 1120 1122 MoraH10 HcpO 71 Elixir 114 AbbeSting 108 Pensava 11
Mar28-537G.P 6 f 1:10⅗ft 75 112 1212 1219 1216 1211 MoraH11 HcpO 81 DryRun 110 Roaming 111 WarPhar 12
May 24 GS 1-2 ft :50⅖b May 13 GS 1-2 ft :51b May 4 GS 1m gd 1:43⅗h

The Eagle * 112
B. g, 5, by Grand Admiral—L'Oiseau Bleu, by Hairan.
Breeder. Brookmeade Stable. 1953 .. 9 3 2 1 $11,100
Owner, Duntreath Farm. Trainer, H. O. Simmons. **$13,000** 1952 21 6 3 2 $17,425
May20-537G.S 6 f 1:10⅗ft 3e 115 63 62¾ 66 64½ Lassw'lG5 Alw 91 Bakersf'ld115 Whiffenp'f119 Hierarch 8
May 5-538G.S 1 1/16 1:45⅖m 3¼ 119 21 2h 2h 2n Bo'etisS5 c10000 83 Thas'nHero114 Bertr'dville113 Ard'ch 9
Apr18-537Bow 1 1/16 1:45 ft 8½e 113 53½ 79¼ 713 613 SistoR6 HcpS 83 Post Card 113 Jampol 117 Yildiz 7
Apr 4-536Bow 6 f 1:10⅘ft 11 116 68 68¼ 68 57½ Boul'tisS1 Alw 91 N'bleF'x120 Braz'nB't111 Senat'rJoe 6
Feb28-536Hia tc 1 1/16 1:44⅗ft 7¾ 121 63¼ 3½ 1h 11 StoutJ8 Alw 93 Streaking 107 Mackville 111 Ardoch 10
Feb 9-536Hia tc 1 1/16 1:48⅘gd 2 ▲115 22 21 1h 1nk StoutJ8 Alw 72 Mackville111 Br'rGhost111 Amphibl'n 8
Feb 3-536Hia tc 1⅛ 1:56 gd 6¼ 110 11 2½ 1½ 21¼ StoutJ2 Alw 70 Dulat 119 Evicted 107 CommonCause 9
Jan26-538Hia tc 1 1/16 1:46⅖ft 2½ ▲115 2h 11 1½ 31½ Boul'tisS1 Alw 82 Dulat118 Ballinclea109 ChadwickM'n'r 12
Jan17-539Hia 1 1-8 1:51⅗ft 5¼ 114 21½ 11½ 13 12 Boul'tisS5 9000 78 SweetNaomi114 Penson113 M'choMas 12
Nov 7-526Pim 1 1/16 1:46⅗ft 1 ▲113 45½ 31 22 33¾ Kn'ppEJ2 10000 73 ArthurPilate112 L'kyCod'e116 S'asher 6
May 24 GS 3-4 ft 1:16⅗b May 19 GS 1-2 ft :49⅖b May 15 GS 1-2 sy :49b

8th G.S

1 1-16 MILES. (Friendly Frank, Oct. 3, 1950—1:42—4—109.) Purse $3,500. 3-year-olds. Claiming. Weight, 122 lbs. Non-winners of three races in 1953 allowed 3 lbs.; two races, 5 lbs.; one race, 7 lbs. Non-winners of one race at one mile or over at any time allowed 3 lbs. additional. Claiming price, $3,500.

Chart Book Index No.	Horse.	Date. Track Rec.	Wt.	Today's Wt.	Chart Book Index No.	Horse.	Date. Track Rec.	Wt.	Today's Wt.
86521	Super Lunar	Apr53 GP 1:48	118	112	86842	Black Minx			107
86073	*Miss Knowledge			103	85544	Converse			107
87150	Third Carbon			112	84242	*Lea Rondi	Jan53 TrP 1:46⅘	111	112
(86693)	Big Flower	Apr53 Jam 1:49⅗	113	114	84875	War Bill	Mar53 GP 1:47⅗	112	115
87256	*Muriel			103	86842	*Carlton Miss			103
86736	‡Billies Gold			105	86842	Barbara Belle			110
86140	*Dover Doll			103	86427	‡Blast o' Roses	Oct52 Haw 1:47⅕	105½	105
86080	‡Sleepy Tiger			110	86733	Boricua			112

Super Lunar 112
B. f, 3, by Super Duper—Flambant, by Gallant Fox.
Breeder, J. A. Bell, Jr. 1953 . 7 1 1 1 $2,750
Owner, Anita C. Heard. Trainer, T. H. Heard, Jr. **$3.500** 1952 .. 6 0 0 0 $175
May13-535G.S 1 1/16 1:46⅕ft 3¾e 112 86½ 79½ 614 511 SkellyJ3 4000 68 WhySure113 MissGr'ch'n113 DoveTint 9
May 8-538G.S 1 1/16 1:48⅘m 3¼e 112 1118 814 611 49¼ Batch'rL5 c4000 56 Letdown 111 BigFib 111 LuckyLick 12
Apr13-535G.P 1 1/16 1:48⅗ft 3½ 110 818 410 1h 13 Batch'rL6 3500 67 G'ny-S'dy113 M'rw'd113 Th's.E.Lynch 10
Apr 7-533G.P 1 1/16 1:47⅖ft 3½ 118 76 55 55½ 33 Batch'rL4 3500 70 Taunting 118 MissTaffy 118 Polilme 9
Mar24-531G.P 1 1/16 1:56⅗sl 9½ 108 812 611 410 24½ Perm'eR1 3500 22 F'stD're108 B'nc'gB'y113 M'kanilk'ka 9
Mar19-538G.P 1 1/16 1:50⅗ft 3¼e▲108 1217 1115 1014 813 Perm'neR7 4000 44 PatsToni111 HiSuzanne105 Lottalike 12
Feb13-532Hia 6 f 1:12⅗ft 69 111 1013 1115 1114 1112 Perm'eR10 5000 73 Harrimont116 LeadPad116 Fly'gCir's 11
Oct29-522C.D 1 1:40⅗ft 12 109 86¾ 913 77¼ 711 Scurl'ckD8 4000 63 Alie-Ed 112 DeliveryBoy 115 Barshoe 12
May 24 GS 5-8 ft 1:02b May 6 GS 1-2 sl :51b May 1 GS 5-8 sy 1:03⅖b

Miss Knowledge 103
Ch. f, 3, by Ramillies—Class Book, by Cohort.
Breeder, J. B. J. Townsend. 1953 .. 3 0 0 0 (——)
Owner, Tillie Newsome. Trainer, J. Webber. **$3.500** 1952 14 1 1 4 $3,825
May 8-531G.S 6 f 1:13⅖m 51 113 118½ 1010 813 813 Kirkl'dA4 3500 68 Deetzi 112 LorenaH. 112 BilliesBeam 12
Apr29-532G.S 6 f 1:13⅕ft 12 109* 118¼ 912 915 816 Reg'toJA7 4000 66 SantasGirl 108 Ev'nSt p115 C'rlt'nM's 12
Apr22-531Bow 7 f 1:26⅘ft 16 106 104¾ 88½ 711 611 RyanF6 3000 74 Ballyneety116 MissUlrich106 Ascent 12
Aug 9-524Mth 6 f 1:15 sy 8-5 ▲113 63¼ 44 57 55¾ Rodri'zE6 4500 67 GezelHolly117 BakerBr'sh117 Braseda 7
Aug 6-523Mth 6 f 1:14⅕sy 5½ 116 68½ 49 47 43 Rod'uezE3 5000 74 Charm'gW'y115 Wisetta111 Ch'fLoco 11
Jly 24-521Mth 5½ f 1:08⅕ft 5 116 127¾ 95½ 63 44½ Balz'tiW11 5000 78 Chief Loco 115 Interlude 115 Bernley 12
Jly 18-521Mth 5½ f 1:07⅕ft 6½ 119 117¼ 85¼ 66½ 31¾ Rod'ezE7 4500 86 Brookshire118 Interlude114 ChiefLoco 12
Jly 5-524Mth 5½ f 1:06⅘ft 9 113 62¾ 34 37 36 Rod'ezE10 5500 84 C'nc'rtH'll 114 P'syC't116 To theFr'nt 11
May 25 GS 1-2 ft :51b April 16 Lrl 3-4 sy 1:19⅗bg April 11 Lrl 5-8 sl 1:05⅕b

Third Carbon (M) 112
Ch. g, 3, by Triplicate—Putitover, by Sweep Like.
Breeder, C. H. Cleary. 1953 .. 3 0 1 0 $800
Owner, F. F. Truscott. Trainer, B. P. Bond. **$3.500**
May20-532G.S 6 f 1:13 ft 12 115 63¼ 812 813 812 StoutJ9 4000 71 Sw'tG'dd'ss117 C'bleB'g113 B'lyneety 9
May15-531G.S 6 f 1:13⅗sl 45 116 76 69 47½ 23 StoutJ1 4500 77 FirstPeep 111 ToniChoy 111 Gaycoal 12
May 9-531G.S 6 f 1:13⅖sl 33 115 41 79½ 815 716 Lassw'lG8 3500 65 Sw'tGod'ss114 F'dler'sGirl 107 Chilog 11
May 19 GS 3-8 ft :38b May 7 GS 3-8 sy :37⅕b May 5 GS 3-8 sy :38⅘b

Big Flower **114** Ch. g, 3, by Grand Slam—Fleur, by Pennant.
Breeder, W. M. Jeffords. 1953.. 7 1 1 0 $3,150
Owner, E. Roth. Trainer, F. Marshall. $3.500 1952.. 9 1 2 0 $3,185

May15-53^{2}Bel	7 f	1:27⅗sy	5¼	116	3^{2½}	2^{h}	1^{2}	1^{1}	ErricoC^{9}	4000	72	Gleaned 113	Yasmak 115	Pats Toni	11
May 6-53^{1}Bel	7 f	1:28⅕sy	8-5	▲109*	8^{7¾}	12^{15}	12^{9}	14^{14}	LesterW^{14}	3500	55	Fi't'gWise118	Pat'lW'g'n114	F'rl'fcl'r	14
Apr18-53^{2}Jam	6 f	1:13⅘ft	2½	▲113	9^{8¾}	7^{4¾}	6^{5}	5^{3}	ErricoC^{10}	5000	75	FreshTonic112	OurCricket108	Bootlet	11
Apr 8-53^{3}Jam	6 f	1:12⅖gd	2	▲113	2^{1}	2^{1}	2^{1}	2^{2½}	ErricoC^{6}	5000	82	FreddieFish 113	Chum 116	PatsToni	7
Apr 2-53^{8}Jam	1 1/16	1:47⅘ft	7	113	2^{h}	1^{½}	3^{1½}	7^{8¾}	ErricoC^{3}	5000	64	Anukita106	DonQ'xote113	Pharo'sF're	7
Feb 6-53^{5}Hia	1 1-8	1:54⅘ft	3	▲115	4^{8}	6^{4¼}	9^{4½}	10^{7¼}	Ch'chK^{11}	c5000	55	Anukita 110	Barbeck 113	MelloJack	12
Jan20-53^{2}Hia	6 f	1:13⅘ft	17	116	12^{11}	10^{9¾}	8^{5½}	4^{1½}	ChurchK^{11}	5000	77	To t.Front111	WitchD'r116	RedComet	12
Dec 4-52^{3}Bow	1 1/16	1:50⅗sl	7¼	112	4^{3}	4^{1¾}	4^{3}	5^{12}	Gon'zMN^{1}	7500		Zop 107	ArmyPal 122	ShadowBoxer	8

May 11 Bel 7-8 ft 1:28h   April 30 Bel 7-8 ft 1:33b   April 27 Bel trt 1-2 m :55b

Muriel (M) **103** B. f, 3, by Blandisher—It, by Bimelech.
Breeder, Point-A-View Stud Farm. 1953.. 3 0 0 0 (—)
Owner, Aniluk Stock Farm. Trainer, J. Kulina. $3.500 1952.. 9 0 0 0 (—)

May21-53^{2}G.S	1 1/16	1:48 ft	125	107*	1^{1½}	6^{1½}	11^{15}	11^{20}	ZanelliR^{6}	3500	50	D'veT't112	Q'kImp'r'l 117	L'tleOp'n'r	12
May14-53^{2}G.S	6 f	1:12⅕ft	121	107	6^{5½}	6^{11}	7^{17}	6^{16}	ZanelliR^{8}	3500	71	EvenStep122	ChanceSnow115	BeFly'g	11
May 8-53^{5}G.S	6 f	1:14⅕m	79	112	10^{7¾}	10^{12}	10^{17}	10^{16}	SnyderJ^{5}	4500	61	Polo 120	GrandFox 111	CaptainByrne	12
Aug 9-52^{4}Mth	6 f	1:15 sy	17	108*	2^{h}	5^{4}	6^{12}	6^{16}	Rega'oJA^{7}	4500	57	GezelHolly117	BakerBr'sh117	Braseda	7
Aug 5-52^{2}Mth	6 f	1:13⅗ft	49	114*	6^{5½}	6^{10}	6^{16}	8^{14}	R'utoJA^{10}	Mdn	66	Fourdees 119	Quisas 119	Tosca	12
Jly 28-52^{1}Mth	5½ f	1:07⅗ft	31	113*	5^{3½}	6^{4}	7^{5¼}	6^{4¾}	TingleyR^{2}	5000	81	Crohes'n118	D'zlingMiss118	Plentiful	12
Jly 18-52^{1}Mth	5½ f	1:07⅕ft	36	106*	2^{1}	4^{3}	9^{12}	9^{12}	Stev'nRL^{2}	4000	76	Br'kshire118	Int'rl'de114	M'sKn'wl'ge	12
Jly 4-52^{2}Mth	5½ f	1:07⅖ft	48	113	10^{9¼}	8^{8¼}	9^{8½}	9^{6½}	HowellR^{2}	4000	80	TripleLie116	Bernley116	Movie	11

May 12 GS 5-8 ft 1:05⅘b   May 3 GS 5-8 sl 1:03b   April 27 GS 5-8 sl 1:04b

Billies Gold (M) **105** Br. c, 3, by Uncle Billies—Golden Media, by Golden Seal.
Breeder, C. P. Sowers. 1953.. 3 0 0 0 (—)
Owner, Main Line Farm. Trainer, L. D. Glasser. $3.500 1952. 13 0 0 0 $400

May15-53^{4}G.S	6 f	1:13⅘sl	100	106*	10^{8½}	10^{14}	10^{9¾}	10^{9½}	Will'msL^{1}	3500	69	LorenaH.112	GayDrum'r113	R'kDozer	11
May 8-53^{5}G.S	6 f	1:14⅕m	79	109‡	12^{13}	11^{17}	11^{21}	11^{19}	CostaF^{4}	4500	58	Polo 120	GrandFox 111	CaptainByrne	12
Apr30-53^{5}G.S	6 f	1:13 ft	31	112	8^{14}	7^{15}	7^{18}	7^{21}	JamesB^{5}	4500	62	CarolynR.110	Fly'gCircus111	ChinaD'l	8
Nov 1-52^{4}G.S	1-70	1:46⅗ft	23	111	7^{2½}	12^{11}	11^{17}	10^{18}	Boul'tisS^{3}	5000	53	Red Cap 115	Interlude 109	Herman L.	12
Oct18-52^{2}G.S	1-70	1:46⅕ft	29	106	10^{9½}	10^{16}	9^{11}	7^{23}	BurrC^{10}	4500	50	Yeoman 112	Big Flower 119	Slave Girl	12
Oct 9-52^{1}G.S	1-70	1:47⅕ft	19	108	8^{9½}	4^{6½}	4^{8}	7^{7½}	Boul'tisS^{11}	4000	60	Chan 107	BakerBrush 112	Pomalee	12
Oct 4-52^{3}Atl	6 f	1:13⅘ft	15	114	10^{9}	9^{11}	9^{13}	8^{8½}	Lassw'llG^{5}	4500	67	Swatch116	Fr'nk'sM'de111	Sw'pVows	10
Sep27-52^{1}Atl	6 f	1:13⅘ft	8¼	120	10^{7¼}	6^{8¾}	5^{7}	4^{8½}	Boul'tisS^{6}	4000	67	DancingHarp117	Fr'nk'sM'de117	Clink	12

May 23 GS 3-4 m 1:16⅘b   May 21 GS 3-8 ft :37⅘b   May 19 GS 1-2 ft :51⅗b

Dover Doll **103** Ch. f, 3, by Rounders—Dimitra, by Mahmoud.
Breeder, Helis Stock Farm. 1953.. 3 0 0 0 (—)
Owner, M. F. Drinkhouse. Trainer, C. A. Minner. $3.500 1952..15 1 0 1 $3,025

May 9-53^{1}Bel	1	1:42⅗gd	15	103‡	6^{5½}	4^{2}	3^{4}	5^{3¼}	DeSt'oR^{10}	3500	58	Gleaned 113	Ham Hocks 113	Stalk	13
May 1-53^{2}Jam	6 f	1:14⅕sy	6¼e	103*	12^{13}	11^{16}	8^{12}	7^{8}	DeSt'noR^{5}	5000	68	Smock108	Peeshebash117	AnnaJarvis	12
Apr21-53^{3}Jam	6 f	1:14⅖ft	17	108*	10^{8}	10^{13}	7^{9½}	5^{6¾}	BomanD^{9}	3500	68	Belldiver113	FlyingTuck105	Southside	12
Dec11-52^{2}Bow	7 f	1:28 m	95	109	8^{7¾}	7^{10}	9^{14}	9^{14}	Fort'neT^{7}	5000		LittleHerman 112	Cubist 107	Patois	12
Dec 1-52^{4}Bow	6 f	1:14⅖gd	23	108	9^{5¾}	8^{6¼}	7^{6¼}	7^{7}	FortuneT^{5}	5000		BookM'tch106	BlueN'ncy114	ShastaL.	10
Nov11-52^{1}Jam	5½ f	1:07⅕ft	3¾e	117	4^{3}	4^{3}	1^{h}	1^{¾}	Gorm'nD^{10}	5000	82	FirstDare111	MarkU.116	FastCaper	10
Nov 5-52^{4}Jam	5½ f	1:07 ft	48	116	8^{5¼}	7^{6½}	6^{6}	4^{6}	PicouJ^{1}	Mdn	77	Copra 116	SallyCatbird 116	NavyLass	8
Oct21-52^{3}Rkm	1	1:40⅖ft	2½	113	3^{1½}	3^{1½}	7^{7½}	9^{12}	Mart'zAF^{7}	3000	69	CasualCh'ce108	GoldChamp116	Garnet	12

May 18 GS 3-8 sy :39⅖b   April 30 Jam 3-8 ft :36⅗h   April 28 Jam 1-2 ft :52b

Sleepy Tiger **110** B. g, 3, by Tiger—Gay Blennie, by Blenheim II.
Breeder, C. Clay. 1953.. 8 1 0 1 $825
Owner, Mrs. W. Sherwood. Trainer, T. Powers. $3.500 1952..19 1 0 2 $1,805

May 8-53^{8}G.S	1 1/16	1:48⅘m	76	113	6^{10}	5^{9½}	7^{12}	7^{19}	Balz'ttiW^{3}	3500	47	Letdown 111	BigFib 111	LuckyLick	12
May 2-53^{1}G.S	6 f	1:13⅖gd	16	113	11^{16}	9^{19}	9^{14}	9^{12}	SkellyJ^{1}	3500	69	SantasGirl110	James'B'y110	B'liesB'm	11
Mar28-53^{5}C.T	6½ f	1:23⅘ft	21	119	9^{12}	8^{11}	8^{7¾}	6^{7¾}	GrayE^{6}	Alw	65	C'st'ntDevil 114	Tonight119	Vincibelle	10
Mar24-53^{3}C.T	1 1/16	1:54⅘m	7½	116	1^{2}	1^{2}	1^{2½}	1^{2}	Gard'rD^{4}	1500	51	D'rkRain110	Ter'bleT'ry111	M'nMate	7
Mar20-53^{7}C.T	1 1/16	1:54⅘gd	5½	110*	6^{3}	7^{8¼}	6^{13}	4^{7½}	Darl'tonG^{3}	1500	43	FriarBill108	TerribleTerry113	D'kRain	8
Mar16-53^{3}C.T	1 1/16	1:57 sl	6½	111*	5^{2¾}	3^{2¾}	3^{6}	3^{3¼}	Darlin'nG^{1}	1500	37	ConstantDevil114	M'nMate117	Bogin	6
Mar 4-53^{5}C.T	a 6 f	1:21 m	25	118	8^{21}	8^{13}	7^{8¾}	6^{13}	GardnerD^{3}	Alw	54	Delaplane 113	BattleDay 118	Tonight	8
Feb28-53^{3}C.T	a 6 f	1:21⅘ft	32	113	9^{19}	8^{18}	8^{13}	7^{12}	GardnerD^{7}	2500	51	Sid'sB'day113	Okef'kee113	M'seDeli't	9

Black Minx (M) **107** Br. f, 3, by War Dog—Breakfast Call, by Blue Larkspur.
Breeder, Dr. E. Asbury & F. B. Koontz, Jr.
Owner, Mrs. E. T. Holsey. Trainer, T. J. Tault. $3.500 1953.. 3 0 0 0 (—)
1952.. 3 0 0 0 (—)

May16-53^{1}G.S	6 f	1:13⅖gd	54	112	9^{4¼}	8^{8}	12^{16}	12^{7}	Lassw'llG^{4}	3500	74	Birm'da122	ElPic'd're115	J'minyJoyC.	12
May 8-53^{5}G.S	6 f	1:14⅕m	49	112	11^{8¼}	7^{7}	6^{10}	5^{8½}	L'swellG^{11}	4500	68	Polo 120	GrandFox 111	CaptainByrne	12
Apr29-53^{2}G.S	6 f	1:13⅕ft	33	112	8^{4¾}	8^{10}	5^{11}	5^{13}	Lassw'lG^{4}	4000	69	SantasGirl 108	Ev'nSt p115	C'rlt'nM's	12
Oct25-52^{1}G.S	1-70	1:47 ft	20	108	11^{13}	12^{20}	12^{21}	12^{22}	Batch'rL^{3}	5000	47	Sl'veGirl 112	O'Reigh110	Thos.E.L'nch	12
Oct15-52^{1}G.S	6 f	1:13⅗ft	37	108	10^{13}	9^{12}	7^{10}	6^{7¼}	Batch'rL^{3}	4000	73	WarNimbus107	MissT'fy109	Ballyn'ty	12
Aug 6-52^{3}Mth	6 f	1:14⅕sy	19	112	10^{13}	10^{17}	9^{16}	10^{15}	Wil'sWB^{11}	5000	62	Charm'gW'y115	Wisetta111	Ch'fLoco	11

May 5 GS 1-2 sy :53⅗b   April 25 GS 1-2 ft :49⅗bg

Converse (M) **107** Ch. f, 3, by Drum Major—Bold Talk, by Bold Venture.
Breeder, R. N. Webster. 1953.. 1 0 0 0 (—)
Owner, F. Papiano. Trainer, F. Papiano. $3.500 1952..18 0 0 0 $175

May 2-53^{1}G.S	6 f	1:13⅖gd	64	111	9^{11}	10^{22}	10^{26}	10^{24}	DiM'roS^{11}	4000	57	SantasGirl110	James'B'y110	B'liesB'm	11
Dec15-52^{5}Bow	1 1/16	1:48 ft	103	108*	7^{15}	9^{29}	9^{29}	9^{34}	GodkinsK^{7}	Mdn		Virgin'n111	Shad'wB'x'r116	Fr'tyWh'l	9
Dec 8-52^{2}Bow	6 f	1:16⅖sl	19	109‡	11^{20}	12^{22}	11^{19}	11^{15}	SteinR^{11}	5000		Exhaust116	BluePenny109	LittleAngel	12
Dec 3-52^{1}Bow	1 1/16	1:53⅗m	50	106‡	9^{6¼}	6^{12}	6^{12}	5^{4¾}	ZanelliR^{1}	5000		Candytuft111	Dy'miteB 112	Ballyn'ty	12
Nov29-52^{3}Bow	6 f	1:14⅕ft	147	109‡	11^{15}	11^{24}	10^{15}	10^{13}	ZanelliR^{7}	Mdn		Miggles116	MissB'fort116	BlessAm'ca	12
Nov24-52^{3}Bow	6 f	1:20 hy	104	116	6^{6½}	9^{14}	9^{13}	9^{14}	Car'loE^{5}	Mdn		Tosca116	MissBeaufort116	Zevette	12
Nov17-52^{2}Bow	6 f	1:20⅖hy	40	119	9^{18}	8^{23}	8^{31}	9^{27}	MoraH^{5}	Mdn		Winther116	AnnamaeL.116	Admir'tion	12
Aug 8-52^{2}Mth	6 f	1:15 sy	29	110‡	4^{3½}	4^{8½}	5^{12}	7^{17}	BerardiL^{3}	5000	56	L'leHerm'n120	RoyalCl'v'r120	Telbras	10

May 24 GS 1-2 ft :52⅗b   May 19 GS 1m ft 1:49⅖b   May 14 GS 3-8 ft :39b

Lea Rondi **112** Dk. b. c, 3, by High Lea—Vrondi, by Mahmoud.
Breeder. E. R. Bryson. 1953 . 9 1 1 0 $1,950
Owner, Ruth M. Fink. Trainer, F. L. Moore. $3.500 1952..13 2 2 1 $4,775

Apr13-53^{5}G.P	1 1/16	1:48⅗ft	3½	116	10^{21}	10^{29}	10^{26}	10^{24}	FiskB^{10}	c3000	43	Sup'rL'n'r110	Ginny-S'ndy113	M'rw'd	10
Apr10-53^{2}G.P	7 f	1:26⅖ft	3	117	7^{6}	5^{4½}	3^{1½}	2^{1}	FiskB^{5}	3500	80	LetsThink101	KeepStep102	Swatch	9
Mar19-53^{8}G.P	1 1/16	1:50⅗ft	7½	117	2^{2}	1^{2}	3^{1}	5^{5}	FiskB^{9}	4000	52	PatsToni111	HiSuzanne105	Lottalike	12
Mar 5-53^{1}G.P	1 1/16	1:46⅕ft	3¾	115	5^{3½}	5^{6½}	6^{11}	6^{15}	FiskB^{8}	4000	64	Lottalike104	BouncingBoy108	WarBill	10
Feb16-53^{4}Hia	1 1-8	1:53⅖ft	3½	▲116*	2^{4}	3^{3}	4^{4½}	7^{8}	O'BrienC^{9}	c4000	61	Rob'tD'r116	Pass'gJ'k115	RuggedOdds	12
Jan21-53^{5}Hia	1 1-8	1:53⅖ft	16	110*	7^{7½}	7^{12}	9^{16}	9^{20}	Will'msL^{11}	5000	49	Free On 119	Turkey Boots 113	Juesbu	12
Jan15-53^{4}TrP	6 f	1:11⅘ft	35	113*	11^{6½}	11^{12}	8^{14}	8^{14}	Stev'nRL^{3}	Alw	74	RoughNight118	TwigLee105	PussyC't	11
Jan 7-53^{4}TrP	1 1/16	1:46⅘ft	3½	▲111*	1^{1}	1^{2}	1^{3}	1^{3½}	O'BrienC^{5}	c4000	78	Barbeck 111	WarBill 115	Chum	12

May 16 GS 3-4 gd 1:17⅕b   May 13 GS 3-4 ft 1:18b   May 10 GS 3-4 m 1:22⅕b

War Bill **115** B. g, 3, by Bimelech—War Marvel, by Blenheim II.
Breeder. S. D. Riddle. 1953 . 9 0 1 2 $1,375
Owner, Grandview Stable. Trainer, E. E. Russell. $3.500 1952. 14 1 0 2 $2,100

Apr23-53^{8}Jam	1 1/16	1:49⅖ft	66	112*	10^{16}	10^{18}	9^{16}	9^{11}	BomanD^{9}	3500	54	Anukita 118	PeaceJitters 106	Madrid	11
Apr10-53^{2}Jam	6 f	1:14⅘sy	18	117	11^{12}	9^{14}	8^{16}	8^{12}	NicholsJ^{10}	4000	61	Bewitch'g107	OurT'per113	M'nO'rErin	11
Mar19-53^{8}G.P	1 1/16	1:50⅗ft	5	117	5^{7½}	6^{4½}	4^{2}	4^{1}	BurrC^{5}	4000	56	PatsToni111	HiSuzanne105	Lottalike	12
Mar 5-53^{1}G.P	1 1/16	1:46⅕ft	6¼	112	7^{5½}	6^{7½}	3^{7½}	3^{7}	BurrC^{4}	3500	72	Lottalike104	B'ncingBoy108	EastGale	10
Feb27-53^{4}Hia	1 1-8	1:52⅖ft	8¾	119	10^{7¾}	11^{16}	11^{16}	10^{14}	Atk'sonT^{10}	4000	60	Pharo'sFare 116	CarolJeans 114	Stalk	12
Feb16-53^{4}Hia	1 1-8	1:53⅖ft	4¾	121	6^{9}	12^{16}	11^{17}	11^{16}	StoutJ^{11}	4000	53	Rob'tD'r116	Pass'gJ'k115	RuggedOdds	12
Jan30-53^{2}Hia	1 1-8	1:56⅖sy	5½	119	12^{18}	11^{25}	11^{25}	11^{26}	Dods'nD^{12}	c4000	28	T'ddyW.115	Ph'ro'sF're107	G'ny-S'dy	12
Jan19-53^{2}Hia	tc 1 1/16	1:49 ft	2¾	▲119	9^{5¾}	5^{4½}	3^{3½}	2^{3}	BurrC^{12}	c3500	68	RedCap116	Betty deRossi108	Tricopa	12

May 19 Jam 5-8 gd 1:04b   April 22 Jam 1-2 ft :49⅗hg   April 15 Jam 5-8 ft 1:04⅗b

Horses Shown Below Are on the "Also Eligible" List and Are Not Listed in Order of Post Positions.

Carlton Miss **103** B. f, 3, by The Rhymer—Piedrola, by Rustom Pasha.
Breeder, H. S. Horkheimer. 1953.. 4 0 0 1 $350
Owner. Sparkle Stable. Trainer, B. P. Hacker. $3.500 1952..14 2 1 0 $4,700

May16-53^{1}G.S	6 f	1:13⅖gd	14	110	5^{1¾}	5^{3½}	5^{5}	5^{2¾}	W'msWB^{2}	3500	78	Birm'da122	ElPic'd're115	J'minyJoyC.	12
May 8-53^{1}G.S	6 f	1:13⅖m	13	109	8^{5¼}	8^{9¼}	7^{11}	7^{12}	Will'sWB^{3}	3250	69	Deetzi 112	LorenaH. 112	BilliesBeam	12
Apr29-53^{2}G.S	6 f	1:13⅕ft	7¾	109	7^{3¼}	4^{5}	4^{5½}	3^{6}	Wi'msWB^{5}	3500	76	SantasGirl 108	EvenStep115	Menawa	12
Mar30-53^{4}Bow	6 f	1:13⅘ft	4½	114	5^{8½}	4^{10}	3^{10}	5^{6½}	Bal'ttiW^{10}	4000	77	FieryVar115	WiseSc'lar112	H'hJackie	11
Nov 7-52^{5}G.S	6 f	1:13⅘ft	65	113	7^{6¾}	6^{6}	7^{10}	6^{6¾}	Rich'ndC^{8}	5500	72	BlueNancy 109	Deetzi 114	PussyCat	12
Oct31-52^{5}G.S	6 f	1:12⅘ft	24	110	8^{8}	10^{11}	11^{13}	11^{9½}	H'smanL^{5}	6000	74	Deetzi 110	PussyCat 115	Mr.Songbird	12
Oct21-52^{3}G.S	6 f	1:13⅗ft	13	110	10^{5¾}	11^{9¼}	10^{9½}	9^{7½}	Hansm'nL^{4}	6000	72	S'nt'sGirl 112	Ch'fLoco116	D'nc'gH'rp	12
Sep25-52^{2}Atl	6 f	1:13⅕ft	9¾	117	5^{2½}	5^{4¼}	3^{3}	1^{¾}	H'nsmanL^{6}	5000	79	Gro-Smart1117	LorenaH.110	Yeoman	12

May 25 GS 3-8 ft :36⅘b   May 22 GS 3-8 sy :36b   May 13 GS 3-8 ft :37b

Barbara Belle (M) **110** Dk. b. f, 3, by Beau of Mine—Threecent, by Sickle.
Breeder, J. C. Giangiulio. 1953.. 3 0 0 1 $575
Owner. Castle Rock Farm. Trainer, A. J. Bardaro. $3.500 1952..10 0 0 0 $100

May16-53^{1}G.S	6 f	1:13⅖gd	12	113	11^{6¼}	11^{12}	9^{11}	9^{5¼}	JamesB^{9}	3500	76	Birm'da122	ElPic'd're115	J'minyJoyC.	12
May 8-53^{1}G.S	6 f	1:13⅖m	21	114	7^{3¾}	5^{6½}	6^{9}	4^{8}	BaourisG^{9}	3500	73	Deetzi 112	LorenaH. 112	BilliesBeam	12
Apr30-53^{2}G.S	6 f	1:12⅖ft	27	115	6^{7½}	6^{9½}	4^{7½}	3^{8}	BaourisG^{7}	4000	78	Peleliu103	FirstPeep112	MissGr'tch'n	9
Nov 8-52^{1}G.S	1-70	1:46 ft	38	113	4^{3½}	6^{14}	7^{20}	6^{24}	BaourisG^{3}	5000	50	Interlude111	B'kMatch110	Brunswick	12
Nov 5-52^{3}G.S	6 f	1:13⅖ft	84	113	9^{7¾}	8^{12}	9^{13}	9^{9¾}	BaourisG^{6}	4500	71	WarNimbus115	Mr.H'rry112	Ballyn'ty	12
Oct 7-52^{3}G.S	6 f	1:13⅗ft	38	112*	5^{6}	6^{8}	6^{9½}	6^{8¼}	Stev'nRL^{4}	Mdn	72	HazelB'le117	Bl'sAm'ca117	Sl'pSedge	9
Sep30-52^{6}Atl	6 f	1:13 ft	124	107*	7^{5¾}	10^{10}	11^{17}	11^{11}	Re'utoJA^{3}	6000	69	EvenStep122	PussyCat112	Interlude	12
Sep25-52^{1}Atl	6 f	1:13⅖ft	45	113*	12^{8¼}	12^{14}	11^{19}	11^{14}	Reg'toJA^{1}	Mdn	64	BonJourAlice118	BoloBea113	Quisas	12

May 25 GS 1-2 ft :50b   May 15 GS 3-8 sy :37⅕b   May 6 GS 1-2 sl :51b

Blast O'Roses **105** B. f, 3, by Eternal Bull—War Blast, by Man o' War.
Breeder, C. W. Winters. 1953.. 9 1 0 1 $2,625
Owner, G. W. Christian. Trainer, J. McDowell. $3.500 1952..22 2 1 1 $5,110

May12-53^{3}G.S	6 f	1:12⅖ft	53	117	6^{4}	5^{7}	6^{10}	10^{8¾}	JamesB^{2}	5000	77	ChinaDoll 107	Mrs.G.R.114	LordJeff	11
Apr 6-53^{2}G.P	6 f	1:11⅘ft	53	105*	12^{11}	12^{12}	9^{8¾}	9^{7¾}	LeBl'ncR^{4}	5000	78	HeraLot 112	Satisfied 107	Birmooda	12
Mar28-53^{2}G.P	6 f	1:13⅗ft	15	107*	10^{8}	9^{12}	8^{7}	7^{7¼}	WilsonR^{1}	5000	70	Sw'tGoddess110	Birm'da114	C'ticPlay	12
Mar21-53^{3}G.P	1 1-8	1:56 ft	4	112	1^{2}	7^{9}	7^{13}	7^{16}	BaileyPJ^{7}	5000	48	FlightCaptain120	EliCookie114	Savoia	7
Mar16-53^{2}G.P	7 f	1:26 ft	8¾	110*	3^{nk}	7^{6}	6^{6}	3^{4}	LesterW^{4}	5000	79	HeartsBuzz108	TopTwig111	Satisfied	12
Feb23-53^{9}Hia	1 1-8	1:56⅕sl	4½	108*	3^{3}	11^{22}	12^{28}	12^{28}	Will'msL^{1}	c4500	27	Sc'tchB'sh110	BusyNow110	N'wLib'ty	12
Feb13-53^{4}Hia	1 1-8	1:52⅗ft	6	104*	1^{½}	1^{1½}	1^{h}	1^{h}	Willi'msL^{8}	3500	73	ColonyPage120	Chum106	Pharo'sFare	12
Jan26-53^{9}Hia	1 1-8	1:55 ft	6	105	4^{3}	8^{4¼}	6^{7¼}	6^{9}	StuartK^{8}	4000	52	ColonyPage 110	Juesbu 108	Amulika	10

May 25 GS 3-8 ft :36⅕b   May 21 GS 1-2 ft :51b   May 18 GS 7-8 sy 1:30⅗b

Boricua (M) **112** Br. c, 3, by Olympic Zenith or Industrial—Nu-Ko, by Nugget.
Breeder, J. Gomez. 1953.. 2 0 0 0 (—)
Owner, Mrs. J. Gomez. Trainer, J. Gomez. $3.500 1952.. 7 0 0 0 (—)

May15-53^{1}G.S	6 f	1:13⅗sl	256	116	11^{11}	12^{20}	10^{14}	10^{10}	GrossoM^{11}	4500	70	FirstPeep111	ThirdC'bon116	ToniChoy	12
May 2-53^{1}G.S	6 f	1:13⅖gd	84	115	10^{15}	11^{27}	11^{32}	11^{32}	GrossoM^{3}	4000	49	SantasGirl110	James'B'y110	B'liesB'm	11
Aug21-52^{2}Atl	6 f	1:13⅘ft	55	116	11^{11}	11^{15}	11^{18}	11^{14}	SmithGL^{1}	4500	62	D'zlingMiss113	FairBit107	RoyalDate	11
Aug 8-52^{1}Mth	6 f	1:15⅖sy	53	115*	10^{11}	9^{9½}	10^{14}	10^{12}	RisleyL^{5}	5000	59	LeaRondi120	Jantember117	L'tleBurg	10
Aug 1-52^{1}Mth	6 f	1:14 ft	97	115	12^{9¾}	11^{12}	11^{14}	11^{12}	Str'geB^{9}	5000	66	Tyrus118	WitchDoctor115	BakerBrush	12
Jly 14-52[illegible]Mth	5½ f	1:07 ft	72	111	12^{13}	12^{17}	12^{22}	12^{19}	SmithGL^{6}	4500	70	Princ't'n'n115	W'hD'ct'r115	S'm'rSc'l	12
Jun 9-52^{2}Del	5 f	:59⅗ft	95	114	12^{14}	12^{17}	12^{21}	11^{23}	ParentiJ^{7}	5000	70	JudgeM.114	'AlfAMo'111	BakedInd'n	12

May 23 GS 3-8 m :40⅖b   May 19 GS 7-8 ft 1:32⅕b   May 9 GS 1-2 m :52b

Late Results

HOLLYWOOD PARK

Saturday, May 23, 1953
WEATHER CLEAR; TRACK FAST
SIXTH DAY OF 50-DAY MEETING,
MAY 16 TO JULY 23.
NO DAILY DOUBLE

UNPLACED HORSES LISTED IN ORDER OF FINISH

FIRST RACE (87500)—5 Furlongs. Purse $4,000. Two-year-olds. Fillies. Net value to winner $2,200; second, $800; third, $600; fourth, $400.

Countess Myera, 116, I. Valenz'la	$ 4.80	$ 2.90	$ 2.40
Born to Speed, 119, G. Glisson		4.10	2.90
Whaank Whaank, 119, M. Volzke			3.40

Time, :59⅗. Off at 1:38 Pacific Daylight Time.
Also ran—Lady Clover, Miss Lista, Gloria Mundi, Lynn Anita, Day Mil, Miss Imperial.

SECOND RACE (87501)—6 Furlongs. Purse $4,500. Four-year-olds and upward. Claiming. Net value to winner $2,475; second, $900; third, $675; fourth, $450.

Owners Venture, 113, F. Miller	$ 6.70	$ 4.00	$ 3.00
These Times, 107, P. Moreno		13.80	7.20
Roman Secret, 119, R. Ford			4.10

Time, 1:11⅕. Off at 2:12½ Pacific Daylight Time.
Also ran—Lolly Dear, Top Turrett, The Cosham Kid, Castelorlo, Lord Delaware.

THIRD RACE (87502)—1 Mile. Purse $5,000. Three-year-olds. Allowances. Net value to winner $2,750; second, $1,000; third, $750; fourth, $500.

I Speak, 115, W. Shoemaker	$ 3.50	$ 2.80	$ 2.40
Flying Agent, 115, P. Moreno		4.30	3.00
Spending Spree, 115, R. Neves			3.20

Time, 1:37⅖. Off at 2:52½ Pacific Daylight Time.
Also ran—Cutshort, Laska, Quick Count, Sol Sotag, Jigginstown, Copper Streak.

FOURTH RACE (87503)—6 Furlongs. Purse $5,000. Four-year-olds and upward. Claiming. Net value to winner $2,750; second, $1,000; third, $750; fourth, $500.

Skippy Toubo, 114, J. Longden	$ 6.40	$ 4.40	$ 2.90
Bugle, 119, B. Pearson		5.00	3.10
Dawn Lark, 113, R. Neves			2.60

Time, 1:10⅕. Off at 3:28½ Pacific Daylight Time.
Also ran—Talking Point, Fox Mor, Shineaway, Ritzy, Shady Tony, Sir Lark.

FIFTH RACE (87504)—7 Furlongs. Purse $10,000. Four-year-olds. Handicap. Net value to winner $5,500; second, $2,000; third, $1,500; fourth, $1,000.

Grey Tower, 108, R. Trejos	$54.20	$21.20	$11.60
Horsetrader-Ed, 108, R. York		11.60	6.40
Home Free, 108, R. Ford			4.60

Time, 1:22⅖. Off at 4:05 Pacific Daylight Time.
Also ran—Count Me Out, Indian Hemp, Admiral Drake, War Rings, Spanish Cream.

SIXTH RACE (87505)—6 Furlongs. $25,000 added. Three-year-olds and upward. Handicap. Net value to winner $16,100; second, $5,000; third, $4,000; fourth, $3,000.

Pet Bully, 120, W. Shoemaker	$ 8.80	$ 4.80	$ 3.90
Big Noise, 111, R. Neves		7.50	4.80
Blue Trumpeter, 110, I. Valenzuela			5.80

Time, 1:10⅕. Off at 4:43 Pacific Daylight Time.
Also ran—Stranglehold, Bernwood, Reighs Bull, Gold Capitol.

SEVENTH RACE (87506)—6 Furlongs. $25,000 added. Three-year-olds. Colts and geldings. Stakes. Net value to winner $16,450; second, $5,000; third, $4,000; fourths, $1,500 each.

Imbros, 110, R. York	$ 3.70	$ 2.60	$ 2.50
Atomic Speed, 110, R. Neves		5.30	4.40
Karim, 110, J. Phillippi			6.70

Time, 1:10. Off at 4:20 Pacific Daylight Time.
Also ran—dh-Hour Regards, dh-Decorated, Tee Dee Gee, Chanlea, Boo Who, Big Sky, Swell.
dh-Dead-heat.
a-Coupled, Imbros and Decorated.

EIGHTH RACE (87507)—1 1-16 Miles. Purse $4,000. Four-year-olds and upward. Claiming. Net value to winner $2,200; second, $800; third, $600; fourth, $400.

Cyclone, 122, J. Longden	$ 6.00	$ 3.70	$ 2.80
Little Rollo, 122, M. Volzke		9.10	5.10
Blencourt, 122, P. Moreno			3.90

Time, 1:45⅕. Off at 5:53 Pacific Daylight Time.
Also ran—Four By Five, Speed Edition, Copper Islan, Gold Spirit, Ohosodry.
Attendance, 47,212; Total Mutuel Pool, $2,940,489.

◆

FAIRMOUNT PARK

Saturday, May 23, 1953
WEATHER CLOUDY; TRACK GOOD
THIRD DAY OF 33-DAY MEETING,
MAY 21 TO JULY 4

DAILY DOUBLE—FIRST AND SECOND RACES
ENTRIES AND FIELD HORSES RUN AS ONE

UNPLACED HORSES LISTED IN ORDER OF FINISH

FIRST RACE (87474)—5 1-2 Furlongs. Purse $1,000. Three-year-olds and upward. Claiming.

Sir March, 118, W. Brinson	$ 6.20	$ 3.80	$ 2.80
Pen Name, 113, P. Domenico		5.40	3.80
Vibrate, 106, K. Griffith			4.20

Time, 1:07⅕. Off at 8:31½ Central Daylight Time.
Also ran—Pompey Reno, Mary Lou M., †Fast Dancer, †Fleure Noir, Miss Smarty, Mellotune, Chance Voyage, Scrap Iron, †Calaveras Gal.
†Mutuel field.

SECOND RACE (87475)—5 1-2 Furlongs. Purse $1,000. Three-year-olds and upward. Claiming.

Free Gift, 113, T. Bates	$53.60	$24.80	$13.60
Day Moon, 111, E. Hammond		19.60	11.40
Royal Hazel, 113, C. Billeaud			6.00

Time, 1:08⅕. Off at 8:55½ Central Daylight Time.
Also ran—Osan, Dewey H., †Atom Burg, Chief Anderson, Sunny Nick, Joan Lee, †Grand Zepyhr, Bella's Blonde, †Little Ever.
†Mutuel field.

Daily Double on the First and Second Races Paid $393.40.
Official program numbers for Daily Double—6 and 2.

THIRD RACE (87476)—6 Furlongs. Purse $1,200. Three- and four-year-olds. Maidens. Non-claiming.

Port O'Gold, 108, E. Hammond	$31.40	$ 8.40	$ 6.00
Cal-Den, 115, P. Domenico		4.20	3.60
Spiced Cake, 108, B. Bennett			5.20

Time, 1:14⅗. Off at 9:19 Central Daylight Time.
Also ran—Naomi, Free Challenge, My Boswell, Sir Pick, Meadow's Lad, Mr. Sly.

FOURTH RACE (87477)—6 Furlongs. Purse $1,100. Three-year-olds and upward. Claiming.

Final Leave, 111, P. Domenico	$22.00	$ 8.80	$ 5.60
†Belle Tulip, 109, T. Bates		8.60	4.80
Tintrel, 106, K. Griffith			3.80

Time, 1:14⅘. Off at 9:46 Central Daylight Time
Also ran—Roman Road, Blitzen Lady, False Move, Rosean Ritz, Breezy Nancy, †Windy Lad, Siddons, †Wet Blanket.
†Mutuel field.

FIFTH RACE (87478)—5 1-2 Furlongs. Purse $1,300. Three-year-olds and upward. Claiming.

Wild Pete, 110, K. Griffith	$ 5.80	$ 4.20	$ 3.60
Mr. Monica, 120, F. H. Becker		7.00	5.80
Mr. Henny, 108, P. Domenico			8.40

Time, 1:08⅖. Off at 10:11 Central Daylight Time.
Also ran—Kissable, Night Fog, Irish Horn, Not the End, Bambi Lynne, Helen's Honey, Ginny Weaver.
Kissable claimed by E. T. Mahoney for $1,500.

SIXTH RACE (87479)—5 1-2 Furlongs. Purse $1,500. Three-year-olds and upward. Claiming.

Ponder Pat, 117, P. Domenico	$ 7.00	$ 4.20	$ 3.20
Changeway, 115, W. Brinson		6.40	5.00
Miss Crossbow, 108, B. Bennett			4.20

Time, 1:07⅖. Off at 10:35½ Central Daylight Time.
Also ran—Bel King, Zaca Days, Saybird, Breach, Pioneer Lad, Sir Ridgewell, Pat Hust.

SEVENTH RACE (87480)—6 Furlongs. Purse $2,500. Three-year-olds and upward. Handicap.

Texas Rain, 109, F. Keene	$ 8.00	$ 3.20	$ 3.20
Dr. Felix, 117, B. Bennett		2.80	2.80
Fancy Food, 107, L. Grandsart			4.20

Time, 1:12⅖. Off at 11:00 Central Daylight Time.
Also ran—Harry Lou, Texas Flash, Illstay, Laughing Fox.

EIGHTH RACE (87481)—1 1-16 Miles. Purse $1,100. Three-year-olds and upward. Claiming.

Miss Lyric, 110, A. Keene	$ 4.60	$2.80	$ 3.00
Roaming Feet, 112, R. Sanabria		2.80	2.80
Court T., 111, L. Grandsart			4.00

Time, 1:50⅕. Off at 11:23 Central Daylight Time.
Also ran—Pretty Ruth, Bun Reward, Sir Ben, Skeleton.
Miss Lyric claimed by H. O'Daniel for $1,250.

NINTH RACE (87482)—1 1-16 Miles. Purse $1,100. Three-year-olds and upward. Claiming.

Misselect, 112, E. Hust	$13.00	$ 5.20	$ 4.80
Skyolater, 116, R. Sanabria		3.20	2.80
Pam Light, 119, L. Grandsart			4.60

Time, 1:50⅖. Off at 11:45½ Central Daylight Time.
Also ran—Ever Zoomin, May-B-Later, Busy Liz, Culver Co-ed.
Attendance, 10,145; Total Mutuel Pool, $307,658.

◆

OMAHA

FOURTH RACE (87537)—6 Furlongs. Purse $1,600. Three-year-olds and upward. Claiming.

Hydraulic, 114, J. Lindquist	$16.40	$ 8.20	$ 4.40
†Thumb Rock, 110, D. Jessop		12.20	5.40
Miss Beam, 108, J. Thille			3.20

Time, 1:12⅕. Off at 3:46½ Central Standard Time.
Also ran—Gimme, Freda May, Matarrah, Glady's Folly, †Pawnee Kid, Donigel Peer, Menthappy, Stung.
Miss Beam claimed by E. C. Team and P. Yount for $1,750.
†Mutuel field.

FIFTH RACE (87538)—5 Furlongs. Purse $1,700. Three-year-olds and upward. Claiming.

Styles Dream, 103, G. Gardiner	$38.60	$13.20	$ 8.00
Delinda, 108, R. Gaffglione		5.00	3.80
Courser, 113, W. Leeling			6.80

Time, :59⅕. Off at 4:18 Central Standard Time.
Also ran—Merry Sizzle, Outa' Red, †Easy Dixie, Young Tony, Em, Close Fit, †John Henry, †Pete's Beauty, Fair Diver.
†Mutuel field.

SIXTH RACE (87539)—5 Furlongs. Purse $2,500. Three-year-olds and upward. Claiming.

Reno Upabout, 112, T. Powell	$18.00	$ 7.40	$ 5.80
†Mooseheart, 113, G. Parker		9.00	5.80
Miss Yucca, 115, G. Koyk			10.40

Time, :59. Off at 4:52½ Central Standard Time.
Also ran—Bitter Fox, Busy Fox, Foxey Lad, Pintail Sprig, †Pairbritches, Quick Tulip, So True, Thoughtless, †Surf Raider.
†Mutuel field.
Foxey Lad claimed by A & H Stable for $5,000.

SEVENTH RACE (87540)—1 Mile & 70 Yds. Purse $1,400. Three-year-olds and upward. Claiming.

Two and Six, 115, C. Collins	$ 9.40	$ 5.00	$ 4.40
Go Lucky, 110, J. Bellino		3.80	3.40
Passing Shadow, 115, T. Osment			7.20

Time, 1:44⅗. Off at 5:26½ Central Standard Time.
Also ran—Coosada, Concrete, Who's Wash, Iona U., Nod-On, Crafty War, Dancing Ellen.

EIGHTH RACE (87541)—1 Mile & 70 Yds. Purse $1,400. Three-year-olds and upward. Claiming.

Fairfair, 105, G. Gardiner	$21.60	$ 6.20	$ 3.80
Fetchanwin, 115, J. Gallion		3.60	2.80
Fearless Ken, 110, J. Thille			3.20

Time, 1:45. Off at 5:59 Central Standard Time.
Also ran—Raton Pass, Buszel, Elano, Curlew, Little Puritan, George Jackson, Newsbreak .
Attendance, 12,474; Total Mutuel Pool, $438,882.

◆

WOODBINE PARK

SIXTH RACE (87573)—6 Furlongs. $2,500 added. Three-year-olds. Stakes.

Blue Scooter, 119, H. Lindberg	$23.90	$ 7.50	$ 5.80
Lowmond, 114, P. Remillard		9.60	6.00
Winter Lady, 114, W. Holdborn			9.00

Time, 1:13. Off at 4:06 Eastern Daylight Time.
Also ran—Canadiana, Chain Reaction, Bonsand, Millsbrook, Frosty Port, Sunita, Belflares, Sergeants Mess, †Lord Stanley, †Young Brother.
†Mutuel field.

SEVENTH RACE (87574)—6 Furlongs. Purse $1,700. Three-year-olds. Allowances.

Flint Night, 113, R. Buisson	$ 9.80	$ 4.80	$ 3.10
Blue Buzz, 122, E. Roy		5.80	3.60
Royal Clover, 115, B. Fisk			3.30

Time, 1:12⅕. Off at 4:36½ Eastern Daylight Time.
Also ran—Carol Jeans, Pheasant Boy, a-Pink Sapphire, a-Vernado.
a-Coupled—Pink Sapphire and Vernado.

EIGHTH RACE (87575)—1 Mile and 70 Yards. Purse $1,800. 3-year-olds and upward. Claiming.

Canton, 115, V. Milligan	$ 9.10	$ 5.20	$ 4.00
Diregente, 108, D. Richards		8.10	5.20
Count Steel, 121, B. Albert			4.20

Time, 1:44⅖. Off at 5:01½ Eastern Daylight Time.
Also ran—Idle Platter, Prey Seven, Free Rule, Like Stone, Finder Keeper, Chilcat.
Canton claimed by S. B. Crawford for $3,500.

◆

WHEELING DOWNS

SIXTH RACE (87564)—6 1-2 Furlongs. $7,500 added. Three-year-olds and upward. Handicap.

Duke Aumar, 116, L. Harris	$10.40	$ 5.80	$ 4.40
Hi Decker, 111, M. Sorrentino		4.60	2.80
Rough Maid, 109, J. Rector			3.60

Time, 1:24⅗. Off at 4:52 Eastern Daylight Time.
Also ran—Tis Joe, Publicity Miss, Lucky William.

SEVENTH RACE (87565)—5 Furlongs. Purse $1,200. Two-year-olds. Allowances.

Timely Tip, 114, J. Rector	$ 4.40	$ 2.60	$ 2.60
Lu Blitzer, 115, F. Young		3.00	2.60
Satan's Fox, 115, B. Brady			3.00

Time, 1:02⅖. Off at 5:22 Eastern Daylight Time.
Also ran—Gallant Mint, Earnen, More Bounce, Pots and Pans.

EIGHTH RACE (87566)—6 1-2 Furlongs. Purse $1,500. Four-year-olds and upward. Combination, claiming.

Prince Rival, 110, S. Chiapetta	$22.00	$ 6.20	$ 3.80
Locust Valley, 114, H. Featherston		3.20	2.80
Your Highness, 113, R. Gaudreau			6.80

Time, 1:23⅕. Off at 5:51 Eastern Daylight Time.
Also ran—Pine Promise, Raredicton, Master Harold, Friends Advice.

NINTH RACE (87567)—1 1-16 Miles. Purse $1,000. Three-year-olds and upward. Claiming.

Kenwood, 114, J. Rector	$ 8.40	$ 3.60	$ 2.40
Trusted, 119, M. Sorrentino		3.20	2.20
Hunter F., 119, D. Dew			2.60

Time, 1:52. Off at 6:21½ Eastern Daylight Time.
Also ran—Toronto, Yale, Gloam, Rhoda Beth, Gay Purchase.
Attendance, 7,024; Total Mutuel Pool, $368,089.

Latest Workouts From Major Tracks

Key: b—Breezing. d—Driving. e—Easily. g—Worked from gate. h—Handily. o—All out. u—Eased up. bo—Bore out. ro—Ran out. Names of horses making fastest time at each distance appear in black face type. Track record after distance.

SUNDAY, MAY 24, 1953

HAWTHORNE (Track Good)

3 FURLONGS	
Atom Buster	:40 b
Brecon Beacon	:38 b
Cross Ring	:37⅖b
Cosmic Star	:38⅗b
Colonel Alsab	:40⅖b
Dago Red	:40⅖b
Flight Captain	:38⅕b
Foxy Wager	:37⅗b
Gee-Light	:38⅕b
Golden Birch	:38⅖b
Hook	:37⅖b
Lock Out	:37 b
Ming Toi	:38⅖b
Oak River	:39⅕b
Princess Joan	:37⅖b
Royal Mustang	:38⅖b
Rippling Hit	:37⅖b
Stellar Norma	:37 b
Seaward	:39 b
Slithereen	:38⅖b
Uncle John	:37⅗b
Welcome Guest	:38 b
Waravid	:37⅗b
You All	:38⅗b
4 FURLONGS—:48	
Albemarle	:51⅕b
Adams Off Ox	:50⅘b
Berseem	:50⅗b
Bashful Sun	:52⅕b
Command Post	:53⅖b
Cold Cut	:55 b
Cookina	:50⅕b
Dosta	:54 b
Dry Run	:54 b
Ernie M.	:51⅗b
Eljay	:48 h
Fuse Box	:51⅕b
Insulation	:52⅖b
Muscles	:52⅗b
Old Rugged	:52 b
O Kay's Son	:51⅕h
Opiloh	:55 b
Queen of Cairo	:48⅗h
Rock Drill	:52⅖b
Rollins Kappy	:54 b
Sky Minstrel	:48 h
Screemin Jack	:53⅗b
Yardmaster	:48⅖h
5 FURLONGS—:59	
Admiral Porter	1:06 b
Athtar	1:04⅗h
Betsy Bell	1:07⅖b
Dr. Ole Nelson	**1:03⅗b**
Gov. Browning	1:05⅕b
Local Clover	1:05 b
Oil Painting	1:04 h
Raintree	1:05⅖b
Smackover	1:05⅖b
St. Reno	1:05⅗b
Swing Shut	1:05 b
Texas Oil	1:07⅘b
6 FURLONGS—1:09⅖	
Belle Rebelle	1:17⅖h
Crouton	1:17⅖h
Cajun	1:22⅕b
Inseparable	1:22⅕b
Our Beauty	1:18⅕b
Scairt Rabbit	**1:17⅕h**

ELJAY (4f) and SKY MINSTREL (4f) went together. YARDMASTER (4f) did a nice move. DR. OLE NELSON (5f) went well in hand. OIL PAINTING (5f) went impressively.

BELMONT PARK (Track Fast)

3 FURLONGS	
Annamae L.	:39⅘b
Artismo	:39⅗b
Biloxi	:37 b
Best Years	:39⅗b
Bethsabe	:37 b
Clubman	:37⅖b
Charfran	:39⅖b
Devilkin	:35⅘h
Dont Ask	:36⅖b
Donnaglen	:39⅖b
Diving Board	:37⅘b
Ensign Bill	:36 h
Foxation	:37⅕h
Fisherman	:37 b
Indiana	:37⅗b
Little Bear	:35⅖h
Melody Air	:37⅕b
Mad Maid	:37 b
Mameluke	:37⅕b
Motiger	:36⅘h
Old Game	:36⅗h
Prejoli	:35⅖h
Pen in Hand	:39⅖b
River Jordan	:36⅖h
Renoir	:37 b
Satyrus	:37 b
Starlight	:38 b
Straight Argo	:37 b
Tumbling After	:37⅗b
Tangier	:37⅖b
Troic	:35⅘h
With Relish	:39⅗b
4 FURLONGS	
Cap-A-Pie	:51 b
Chloris	:50⅕b
Flamenco	:51⅖b
Go Larking	:49⅘h
Goyas Daisy	:50⅕b
Go a Bit	:49⅘h
Gander	:50⅖b
Incidentally	**:47⅕h**
Jacodema	:50⅖b
Jersey Rab	:51 b
Lynn Kony	:48⅘b
Mighty Mo	:51 b
Mac Bea	:50⅕b
Nomad	:50⅕b
Oak Tree	:49 h
Rosaleen	:48⅕h
Reprimand	:48⅖b
Songstress	:52⅕b
Sir Aldo	:49⅗h
Sufie	:50⅕b
Tourlanx	:50⅕b
Tea-Maker	:48⅗b
War Gold	:50⅗b
Whence	:49⅗b
Zahra	:49⅕h
5 FURLONGS—:58⅕	
Blue Hairan	1:03⅕b
Cherry Fizz	1:04 b
Greek Lady	1:02 h
Hows Tricks	**1:00⅗h**
Hyvania	1:02⅘h
Hall of Fame	1:04 b
High Dividend	1:02⅗h
Metopia	1:04 b
Muguet	1:04⅖b
Mont Dore	1:04 b
Old Salt	1:04 b
Princess Jeep	1:02⅗h
Roll Call II.	1:05 b
Silly Sara	1:04 b
Strutting High	1:02 h
Time Honored	1:03⅕b
6 FURLONGS—1:09⅘	
Benbol	1:17⅕b
Gran Chaco	1:19⅘b
No Score	1:21 b
Spinning Top	1:12⅗h
Star Hoofer	1:17⅕b
The Pimpernel	1:17 b
Thrust	1:18 b
To Market	**1:12 h**
7 FURLONGS—1:22	
First Aid	1:30⅖b
Hals Pal	1:29⅘h
Eolus	1:29 h
Montadet	1:34 b
Phiblant	1:34 b
Prize Ring	**1:28⅗h**
1 MILE—1:34⅘	
Blue Green	1:42⅕h
Ming Yellow	1:42⅕h
1 1-8 MILES—1:47⅘	
Girder	2:03 b

INCIDENTALLY (4f) was very impressive in her final prep for the Rancocas Stakes at Garden State Park. HOWST RICKS (5f) appears to be nearing her top form. TO MARKET (6f) and SPINNING TOY (6f) worked together, the former slight the better in the following fractions: :23, :34⅗, :46⅕,: 59⅕. MING YELLOW (1m) was joined by GLAMENCO (4f) the last half mile in her creditable move.

BELMONT PARK (Track Fast)

(TRAINING TRACK)

3 FURLONGS	
Bryan G.	:38⅖b
Fly Lo	**:35⅗h**
Moonsight	:37⅖b
One Miss	:38⅖b
Pintor	:37⅖b
Print	:38 b
Queen Victoria	:38 b
Rush Along	:38⅕b
Wildfowl	:37⅘b
Velure	:37 h
4 FURLONGS	
Available	:50⅖h
Duke Hi	:53⅗b
Brain Wave	:51⅖b
Camira	:52 b
Capitulate	:50⅗h
Joy K.	**:48⅗h**
Mr. Broadway	:52⅗b
Peggy Alquest	:52 b
Self Assurance	:51 b
Strong Cable	:53 b
5 FURLONGS	
Four Jacks	1:06 b
Lafourche	1:05⅕b
Pee Jay	**1:03⅖h**
Sausalito	1:06⅗b
6 FURLONGS	
Book	1:20⅖b
Freddie Fish	1:20 b
Prince of Times	1:19 b
Sundowner	**1:18 b**
Shipboard	1:20⅖b

SUFFOLK DOWNS (Track Good)

3 FURLONGS	
Ariel Sweep	:38 h
Appointment	:39⅕b
Break On	:39 b
Black Currant	:37⅗h
Beda Bull	:37 h
Eve	:36⅖h
First Sentry	:36⅖h
Game Lady	:37⅖h
Galileo	:36⅕h
Gwen	:36⅘h
Gold Quest	:37⅗h
Good Egg	:39 b
Hello Pudgy	:39⅘b
Honey Beige	:38 h
Joe Apura	:37 h
Jazzanita	:37⅗h
Jimmy's First	:39 b
Klimie	:37⅗h
Kentucky Town	:37⅘h
Lasting Treat	:37 h
Lord Lamar	:37 h
Mlle. Lamar	:39⅘b
Miss Bellevue	:38⅗h
Marelu Dorset	:39 h
Mary's Time	:37⅗h
Newtown High	:37⅗h
Pammy S.	:37⅖h
Paula M.	**:36 h**
Royal Beacon	:36⅗h
Ruths Boy	:36⅘h
Sir Brook	:38⅗h
Sam'l B.	:38 h
Shibboleth	:37⅖h
Sirens Ring	:37 h
Seaflash	:38 h
Tactful Pilot	:40 b
The Minor	:36⅘h
Telbras	:38 h
Valpam	:36⅘h
Wright's Wrong	:36 h
Willow Fox	:37⅕h
4 FURLONGS—:47	
Barney's Joy	:50 h
Briar Boy	:53 b
Bogardus	:48⅗h
Charlight	:48⅗h
Cloud Cap	:48⅗h
Dusty	:51⅘h
Elndel	:50 h
Extortionist	:50⅗h
Great Morning	:49 h
Gaby H.	:51⅖h
Giacomo	:50 h
Heron Lake	:53⅗b
Isle of Peace	:49 h
Irish Tale	:51 h
Jeans Jay	**:48 h**
King Taos	:51⅗h
Mona Lou	:50⅗h
Pachita	:48⅗h
Peter Vinegar	:51⅗h
Peach Bud	:49⅖h
Poppy Day	:51⅗h
Polgree	:50⅖h
Peter Barton	:49 h
Star of Dublin	:51⅖h
Starat Now	:52 h
The Beagler	:49 h
5 FURLONGS—:58⅖	
Bills Captain	1:03⅘b
Banshee Jet	1:01⅖h
Dr. Moore	1:01⅖d
Eight Bells	1:02 h
George Collins	1:05⅖b
Galnor	1:02⅗h
Harlem King	1:04 b
Hotrock	1:02⅖h
Lord Louis	1:03⅖d
Long Gone	**1:00⅗d**
Option	1:02 h
Plastered	1:02⅘h
Seven Pillars	1:02 h
Soldiers Son	1:02⅗h
Sailing High	1:03⅘h
Tommy's Memory	1:03⅗h
Top Foot	1:02⅖h
Wise Osprey	1:04 b
6 FURLONGS—1:09⅗	
Black Rover	1:18⅖d
Camouflet	1:16⅗h
Casual Chance	**1:15⅗h**
Delivery Boy	1:18⅖h
Eleven-Boy Jr.	1:17⅖h
If Coming	1:17⅖h
Socialite	1:16⅖h
Willow Ware	1:17 d
7 FURLONGS	
Pic n' Pay	1:32 h

PACHITA (4f) and CHARLIGHT (4f) were in company. BOGARDUS (4f) and CLOUD CAP (4f) were in company in handy fashion. LONG GONE (5f) was undtr a mild drive. CASUAL CHANCE (5f) shows her usual speed. BANSHEE JET (5f) went handily. DR. MOORE (5f) is training kindly.

ROCKINGHAM PARK (Track Good)

3 FURLONGS	
Apache Lady	:37⅖b
Buss Up	:38⅖b
Daughter C.	**:36⅗h**
Gro Smart	:37⅗b
High Assay	:37⅖b
Isoluc	:37 h
Jalousie	:36⅘h
Mello Jack	:37⅗b
Miss Beth	:37 h
Moon Fleet	:37⅕h
Quick Deal	:37⅖b
4 FURLONGS—:48⅘	
Alas	:49⅘h
Bogan	:54 b
Drakens	:51⅗h
Gallalad	:52 b
Hoo Is It	:51⅗b
Nitro Dugan	**:49⅖h**
Meg	:50 h
Rouser	:50⅗b
Sal Egret	:51⅖b
Star Patch	:50⅖b
5 FURLONGS—:58⅘	
Bassington	**1:02⅖h**

GARDEN STATE PARK (Track Fast)

3 FURLONGS	
Atalanta	:36 b
A-Pacopep	:36⅘b
Cedar Lane	**:35⅖h**
Carys Hope	:36⅘b
Just Sidney	:35⅗h
Lanark	:37⅖b
Lady Ticto	:36⅗b
Royal Viking	:37⅖b
Stars Shine	:36⅖b
Woodlands	:36⅗b
Winning Stride	:39⅕b
4 FURLONGS	
Bay Hash	:52 b
Converse	:52⅗b
Conty Bay	:51⅖b
Dante	:51⅖b
First Whirl	:50⅘b
Garalorter	:49⅗b
Liberty Star	:52 b
Lucky Lady	:50 b
Lucky Penny	:52⅗b
Miss Benz	:52⅗b
Pharas Beauty	:52⅗b
Pay Window	:49⅗b
Payucano	:50⅖b
Rusty	:50⅖b
Sheriff Tom	:50 b
Study Sapling	:49⅗b
Tony Sabor	:51⅗b
Verdant	**:48⅘b**
War San	:52 b
Wont Run	:50 b
Tennessee Boy	:49⅖b
5 FURLONGS—:58⅕	
Baccala	1:03 b
Bob's Betty	1:03 b
Big Match	1:04 b
Caddys Pet	1:05 b
Carolyn R.	1:03 b
Cornish Man	1:03 b
Dinner Winner	1:03⅕b
Daunton	1:02⅗b
Four Notrump	1:03 b
For Glory	1:02 b
Hauser	1:05 b
Halcyon Chance	1:01⅗h
Itsthetruth	1:02 h
Little Falls	1:05⅖b
Madame Arcati	1:02 b
Nebullus	1:03 b
Pinelet	**1:01 h**
Rawar	1:05⅘b
Rough Conquest	1:03 b
Regal Manner	1:02⅖b
Royal Freedom	1:03⅗b
Rare Music	1:03 b
Rare Art	1:02 b
Sunny Bones	1:04⅖b
Sonofun	1:03 b
Super Lunar	1:02 b
Trim Bull	1:03⅘b
Touch Control	1:03⅘b
6 FURLONGS—1:09⅗	
Bright Omen	1:17⅖b
Bee Arr	1:18⅗b
Certainly	1:19 b
Miss Nimble	1:17⅘b
Pleiades	1:14⅘h
Paddock Kitten	1:16 b
Rose Poll	1:18 b
Seventy-Five	1:14⅘h
The Eagle	1:16⅗b
Waddy	1:16 b
7 FURLONGS	
Sampan	1:31⅕b
1 MILE—1:37⅖	
Bunny Boots	1:45⅕b
Errard Lea	1:45 b
Gay Count	1:46 b
Mr. Jones	1:45⅘b
Ruxton	1:45 b
Roger Joe	1:45⅖b
Script	1:42⅗h

JUST SIDENY (3f) continues to show high speed. WOODLANDS (3f) seems ready for a good effort. VERDANT (4f) seems to be rounding to form. MADAME ARCATI (5f) was not extended in her trial. PINELET (5f) continues to train well. PLIEUDES (6f) and SEVENTY FIVE (6f) were in company. GAY COUNT breezed a useful mile. SCRIPT (1m) went handily all the way.

PIMLICO (Track Fast)

3 FURLONGS	
Adage	:39 b
Air Level	:37 b
Bitter Pill	:37 b
Barwar	:36⅖h
Confuser	:38 b
G. R. Petersen	:35⅖h
Immortality	:38 b
John Law	:39 b
Kensington Ted	:35⅗h
Miss Nosoca	:38 b
Noras Bonnet	:37⅖h
Rolling Boy	:39⅖b
Sally Catbird	:38⅘b
School Bus	:37⅗b
So Easy	:37⅕b
Sept. Isle	:35⅖h
Staunch Friend	:37 b
Sun Bobby	:40 b
4 FURLONGS—:47⅖	
Blue Chef	:52 h
Boo Boo Shoo	:51 b
Blue Shore	:51⅖b
Be Gracious	:52 b
Cab Fare	:50⅖h
Carrier Girl	**:48⅗h**
Dont Cry	:52 h
Flaxen Honey	:51⅖h
Flash By	:51 h
Lenny Lou	:50⅘h
Landseair	:51⅕b
My Ag	:54 b
Nordic	:50⅘h
Pigonette	:51 h
Singing Beauty	:49⅗h
Stepfar	:50 h
Scotia	:50⅖h
5 FURLONGS—:59⅗	
Albee	1:03⅘h
Barbareba	1:07 b
Barbino	1:07⅗b
Devil's Verse	1:03⅖h
Eternal Tempo	1:04⅖b
Lots of Whirl	1:07 b
Maxine T.	1:03⅘h
Mad Hare	**1:03 h**
Oozo	1:06⅗h
Red Card	1:04⅖b
Revolver	1:03⅘h
Seer	1:05⅖b
Wohneda	1:07 b
6 FURLONGS—1:10	
Bessie's Beau	1:16⅕h
Dead Duck	1:21 b
Hit Bit	1:18 b
Privilege	**1:15 h**
7 FURLONGS—1:26	
Copa Tip	1:31⅖h
Mary Agnes	1:31⅖h
1 MILE—1:37⅗	
Jan Peeck	1:44⅕h

KENSINGTON TED (3f) has his early footing. CAB FARE (4f) continues to train well. ALBEE (5f) and REVOLVER (5f) were in company. PRIVILEGE (6f) showed another nice work. COPA TIP (7f) and MARY AGNES (7f) were on even terms throlughout. JAN PEECK worked a useful mile.

JAMAICA (Track Good)

"Dogs" Up

3 FURLONGS	
Audrey S.	:39 b
Black Melody	:37⅗b
Corona	:39 b
Donnajack	:36⅗h
Dangerous Alp	:37 b
Kings Daisy	:36 h
Once in Love	:36 h
Palmer Method	:36 h
Patrol Wagon	:39 b
Stock Exchange	:37⅗b
Uncharted	:36⅗h
Woody's Boots	:38 b
Why Hurry	:39 b
4 FURLONGS	
Benrough	:50⅗b
Combat Boots	:51⅗b
Constant Susan	:52⅖b
Dionysius	:51 b
Edgar J. M.	:52 b
Jolie Boy	:50⅗b
Master Fiddle	:49 b
Repose	:52 b
Striker Pilot	**:49 b**
5 FURLONGS—:58	
Blaireau	1:05 b
Crown Miss	1:03 b
Direct Hit	1:05 b
Jonskid	1:02⅗h
Laternal	1:02⅗h
No Contest	1:03⅖b
Winship	1:02⅗h
Wedding Band	1:05 b
6 FURLONGS—1:09⅖	
Anchor Man	1:16⅖b
Ednas Pick	1:16⅖b
Fleeting Owl	1:17⅗b
Glinka	1:18⅗b
Sad Zac	1:18 b
Slinky	1:21 b
7 FURLONGS	
Demi-Heure	1:30 b
Guiding	1:31 b
King Jolie	**1:29 h**
1 MILE—1:38⅖	
Blue Charger	**1:47⅗b**
Cross Lock	1:47⅗b

AQUEDUCT (Track Good)

3 FURLONGS	
Aledgree	:36⅗h
Bobby Brocado	:38 b
Galdar	:36⅗h
Gracious Lark	:38⅖b
Guard of Honor	:37 h
Mel Levitt	:36⅗h
Nosun	:36⅗h
Red Pass	:37 h
Siege	:37 h
Tank Battalion	:36⅗h
4 FURLONGS	
Assignment	**:48⅖h**
Brisuet	:49⅖h
Compile	:55 b
Eponbush	:49⅖h
Gourmet	:50 b
Hal's Jesting	:50 b
Loringail	:49⅗h
Pride of Judea	:51 b
Spahi	:54 b
The Straw	:55 b
5 FURLONGS—:59⅕	
Adventure II.	1:02⅖h
Adventuress	1:02⅖h
Adel L.	1:09 b
Jet Travel	1:02⅖h
Maria Magda	1:03 h
Some Lord	1:02⅗h
6 FURLONGS—1:10⅖	
Celt O'Erin	1:19⅖b
Don Quixote	1:18⅖b
Edna's Choice	1:18 b
Felicita	1:19⅖b
Fran Dorsett	1:18⅖b
Mara Moo	1:19 b
Palace-Circles	**1:17⅗b**
Smiling Bill	1:18⅖b
1 MILE	
By Road	1:47 h
Saint Loup	1:47 b
Rythminhim	1:46⅖h
1 1-4 MILES—2:01⅖	
Kraft	2:17 b

LAUREL PARK (Track Fast)

3 FURLONGS	
Chance Symbol	:37 b
Debbie Smith	:39⅕b
Ginoway	**:36⅖h**
Hilka	:40 b
Jersey Devil	:39 b
Lulu Miss	:39⅕b
Noontime	:37 b
Narrator	:39 b
Pashpie	:38⅗b
Seven Card	:38 b
4 FURLONGS	
Becky's Pedro	:51 b
Chanter	:50 h
Little Rocket	:51⅕b
Pallium	:52⅗b
Pettite Babette	:54 b
Sizzle Thru	**:49⅘h**
5 FURLONGS—:59⅖	
Chemin de Fer	1:06 b
Forest Knight	1:06 b
Grecian Mate	1:09 b
Howard County	1:06 b
Rough Talk	1:07 b
6 FURLONGS—1:09⅖	
Brudou	1:17⅗b
Nick Bloom	1:17⅗b

AK-SAR-BEN (Track Sloppy)

3 FURLONGS	
Combatore	:39⅘b
Classy Lassie	:39 b
Jack Oldham	:39⅕b
Madam Jeep	:38⅗h
Muterina	**:37 h**
Open Heir	:39 b
Peggy Francis	:40 b
Syblann	:40⅖b
Twice Told	:38 h
Vista Ring	:38⅖h
4 FURLONGS—:47⅖	
Coma	:52⅖b
Chip-Handle	:51⅗h
Fido	:50 h
Ladies Badge	:50⅖h
Lady La Vonne	:51⅖b
Marta Elena	:51⅖h
Redtunist	:52⅖b
Strong Advance	:51⅗h
Vinita Boy	:50 h
Vilas	:50 h
Whisklock	:53⅘b
5 FURLONGS—:58	
Angie's Last	1:08⅖b
Clynon	1:05⅖h
Grace J.	1:09⅗b
Helen Trace	1:09 b
Jes Tack	1:05 h
Katie Ann	1:05 h
Once Around	1:05⅘b
Prince Sweep	1:06⅕h
Positive	1:05⅘h
6 FURLONGS—1:09⅗	
Fiery Chief	1:20 b
1 MILE—1:37⅗	
Comic Lad	**1:47⅖h**
Frio County	1:48⅖h
Conic Lad	1:47⅖h

MADAM JEEP (3f) worked well in sand. FIDO (4f) seems to favor the going in his trial. JES TACK (5f) did a good work. FIERY CHIEF (6f) wos anly breezing in his trial.

FAIRMOUNT PARK (Track Good)

3 FURLONGS	
Bee Jay	:39 b
Dividend Payer	:38 b
Fighting Tiger	:40⅖b
Irish Wit	:38⅖b
Lou's Capers	**:37 h**
4 FURLONGS—:47⅘	
Ballette Man	:52 b
Buck Me	:50⅘h
Gessy B.	:50⅖h
Happy Flyer	:54⅕b
Little Robin	**:49⅘h**
5 FURLONGS—:59⅘	
Engaged	1:08⅖b
Lynn Chance	1:07⅖b
Lochlaven	**1:03⅖h**
Poignancy	1:05 b
Stilton	1:05⅗b

ASCOT PARK (Track Heavy)

3 FURLONGS	
Blazing Silver	:40⅖b
Blue Time	:43⅕b
Big Mohican	:39⅗h
Griffo	:43⅗b
Distinctive	:41⅖b
Miss Loria	:42⅘b
Natural Gas	:41⅕b
Omipal	:43⅘b
Ruckers Lark	:40⅕h
Sana Pana	**:39⅕h**
Sleepy Fury	:43⅖b
Temple Bar	:42⅗b
Tillebly	:40⅖h

4 FURLONGS	
Enchant	:56⅕b
End Table	:57⅖b
Pat Brooks	:54⅖b
Quero	**:53⅘b**

6 FURLONGS—1:12⅘	
Elfish	1:25⅖b

BIG MOHICAN (3f) schowed plenty of speed. SANA PANA (3f) was well in hand.

BEULAH PARK (Track Sloppy)

3 FURLONGS	
Buddy Berry	:41⅖h
Bit o' Prose	:40 h
Casimar	**:39 h**
Fighting Kin	:39⅖h
Iam From Dixie	:40⅖h
Our Yonkela	:43 h
Rich Relic	:40 h
War Agenda	:40⅗h
Wiltri	:41 h
Zabernack	:43⅗b

4 FURLONGS—:46⅘	
Busy Farmer	:58 b
Faydar	**:53 h**
Just Buster	:53⅗h
Ross Due	:55⅖h

5 FURLONGS—:59⅖	
Sob Story	1:05 h

MONDAY, MAY 25, 1953

HAWTHORNE (Track Slow)

3 FURLONGS	
Ace Captain	:39 b
Brooky	:38⅗b
Blue Answer	:38⅕b
Big Lou G.	:37⅕hg
Bahia	:39 b
Dream Cream	:38 b
Future Reward	:38⅗b
Kirkway Miss	:40⅖b
Last Request	:40 b
Little Andy B.	:37⅘hg
Loving Lady	:37⅘hg
Morbihan	:40⅖b
Mina-Tina	:37⅘hg
Mlle. Lorette	:38⅗b
Miss O'Reilly	:39⅗hg
Nile Prince	:38⅗b
Net profit	:38⅗hg
Pry Pat	**:36⅘hg**
Push Pin	:40⅖b
Rigmarole	:40⅖b
Red Primrose	:39 hg
Satisfied	:38 h
Strato	:40⅖b
Saetta	:40⅖b
Soda Jerk	:38⅕b
Swivel Hips	:38⅗b
Streamy	:40⅖b

4 FURLONGS—:48	
Blue Award	**:49⅘hg**
Blues Song	:50⅖b
Cuban Heels	:51⅖b
Corpus Christi	:53⅖b
Futuramatic	:54 b
Judge Joe G.	:54 hg
Madame Cross	:56 b
Mimi Mine	:52⅖b
Mad Answer	:53⅗h
Night Town	:52⅖b
On the Lake	:54⅖b
Pet Camp	:55 hg
Red Charger	:52⅗b
Steppin Up	:51⅖hg
Siskey	:53⅗b
Sam's Bride	:52⅗b
Unrestricted	:53⅗b
Virginia Oaks	:52⅗b

5 FURLONGS—:59	
Cherokee Pilot	1:06⅖b
Goofus	1:08⅘b
Gallant Dolly	1:08⅖b
Hedgebill	1:07 b
Kay Russell	1:04⅖h
Miss Whoo	1:08 hg
Mr. Bob	**1:03⅕h**
Prince Consort	1:07 b
Slinger	1:09 hg
Tax Lien	1:07⅖b

6 FURLONGS—1:09⅗	
Dax	**1:21 b**
Le Monde	1:25 b
Oak River	1:21 b
Poo Bah	1:21⅖b
Rhinestone	1:23⅗b
Rocky Sir	1:21 b
Smoke Screen	1:23⅖b
Secret Impulse	1:21 b

1 MILE—1:37⅕	
Mokatuck	1:54 b
Solid Red	**1:52⅕b**

LITTLE ANDY B. (3f), LOVING LADY (3f) and MINA TINE (3f) were in company from the gate. MR. BOB (5f) seemed to like the going. KAY RUSSELL (5f) did a nice move.

BELMONT PARK (Track Fast)

3 FURLONGS	
Aliage	:36⅘h
Black Saint	:37⅕b
Blenomar	:35⅕h
Bicarb	:36 h
Brown Booter	**:35 h**
Case Goods	:36 bg
Cablet	:37⅕b
Chee Oaks	:35⅘hg
Cromulus	:36 hg
Calamus	:37 b
Diamond Pin	:38⅖b
Dark Warrior	:36 hg
Dr. Stanley	:36⅖b
Deal Over	:39⅘b
Eastern Glow	:36⅕hg
Future Use	:36⅖hg
Gallant Roy	:36 h
Grey Kitty	:39⅗b
High Button	:38 b
In Spite	:36⅗bg
John B. P.	:39⅗b
London	:36⅕hg
Kamehameha	:36⅕b
Mr. Gray	:36⅖h
Messenger Girl	:37⅕b
Marso	:38⅗b
My Sin	:35⅗h
Minnie Moon	:36 h
Merry Risk	:35⅘hg
Moonsight	:38⅗bg
New Flavor	:36⅘h
Onyour Own	:37 b
Plaything	:38⅗b
Pelouse	:36⅖hg
Rapa	:38 b
Rugged Factor	:36⅕h
Riverina	:36⅖hg
Boda	:36⅖hg
Pen in Hand	:36⅕h
Supreme Power	:38⅖b
Steady Going	:35⅘hg
Slugger Cain	:36⅕h
Seven Spades	:36 hg
Top Bidder	:36⅖hg
The Prince	:35⅘h
Waythorn	:36⅕b

4 FURLONGS	
Ambush	:50 b
Blandystone	:49 h
Bertie	:49⅖bg
Bombez	:51 b
By Zeus	:48⅗h
Catalpa	:49⅕hg
Copper Paso	:50 bg
Count Cain	:48⅗h
Catalyst	:49 hg
Charco	:51⅖b
Chars Brat	:50 b
Counterman	:52 b
Confederacy	:48⅗h
Catspaw	:48⅖hg
Cannonade	:51⅕b
Dagazha	:50⅖b
Dulat	:51 b
Denny	:54 b
Double Talk	:48⅖h
Deux-Moulins	:52 b
Fly Wheel	:49⅘b
Fancy Diver	:49⅕h
Galfor	:50 bg
Half Shell	:50 bg
Heraclito	:48 h
If	:52 b
Jets Date	**:47⅕h**
Kilamanjaro	:52 h
Last Words	:49 h
Landmark	:50⅕b
Landlock	:50⅕b
Narrow Margin	:49 h
New Find	:49⅕b
Old Blarney	:49⅗h
Par Amour	:49⅖h
Polynarki	:49⅘hg.
Pamela II.	:48⅖h
Parnassus	:49 h
Rico Plata	:49 h
Risdon	:49⅖h
Red Relic	:51⅖b
Springdale	:52 b
Shore Based	:50 b
Sugar Dad	:50 b
Some Vamp	:50 b
Scrapper	:51⅖b
Tedorest	:51⅖b
Teaneck Flash	:52 b
The Tormentil	:48⅖b
Writer	:51 h
Unbranded	:50 b
Basco de Gama	:50 b
Winterfur	:48⅘h
War Rhodes	:50 b
White Knight	:49 hg

5 FURLONGS—:58⅕	
Air Count	1:03 h
Beam O' Light	1:05 b
Closed Ranks	1:06 b
Candlemas	1:03⅗h
Dont Ask	1:02⅖h
Eternal Relations	1:06 b
Flower Queen	1:03⅘b
Islay Mist	1:02 b
King Charles	1:02 hg
Natural Man	1:02⅘h
Northern Star	**1:01⅕b**
Resigned	1:02⅖h
Small Comfort	1:06 b
Springtale	1:03⅘b
Surmount	1:05 b

6 FURLONGS—1:09⅘	
Faberose	1:16⅖b
Fine Alibi	**1:15⅖h**
Haviland	1:16 b
I'm In Trouble	1:17 b
Lancrel	1:19⅖b
Man	1:15⅗h
Out Point	1:17⅗b
Partners All	1:19⅗b
Riverlane	1:19⅖b
Roseborough	1:16 h
Scabreuse	1:17⅗b
Touristette	1:21 b
Windy	1:17⅕b

7 FURLONGS—1:22	
Family Man	1:29 h
Grover B.	1:30 b
Nova Luna	1:29 h
Toulouse	1:29 b

1 MILE—1:34⅘	
Amik	1:48 b
Airtown	1:43⅗h
Ensign Bill	1:45⅗hg
Hail Stone	1:41⅗h
Havoc	1:46 b
Miss Nancy	1:48 b
One Hitter	**1:39⅘h**
Quick Talk	1:44 h

ONE HITTER (1m) is approaching his best form. He was unaccompanied in the following fractions: :36⅗, :48⅘, 1:13⅗, 1:27⅕. He finished strong. HAIL STONE (1m) and QUICK TALK (1m) worked in company, the former being much the better. NORTHERN STAR (5f) was under stout restraint. CANDLEMAS (5f) accompanied AIRTOWN (1m) the first five furlongs of her creditable trial. JETS DATE (4f) is holding his excellent form.

BELMONT PARK (Track Fast)

(TRAINING TRACK)

3 FURLONGS	
Alladier	:37⅘b
Bombast	:40 b
Bryan G.	:37 b
Compromise	:41 b
Coonamasset	:36 h
Eocene	:36⅕h
Equal Strife	:36⅗h
Fetching Lady	:40 b
Islamarada	:36⅖h
Limelight	:39⅗b
Standing Room	:38⅖b
White Drift	:36 h
War Candy	:41 b

4 FURLONGS	
Bedazzle	:51 b
Black Bounty	:49 h
Delegate	:51⅗b
Dusty Darlin	:50⅘h
First Dare	:51 b
Lawrin Jr.	:52⅖b
Miss Sublime	:51 b
Mackville	:52 b
Open Country	:50⅗h
Prince Hill	:49 h
Spring Lark	:53 b
Semolina	:50⅗h
Sagittarius	:49 h
Vickie Jr.	:49⅗h

5 FURLONGS	
Unspoilt	1:08 b

6 FURLONGS	
Bold Man	**1:18 b**
Eastcell	1:19 b

1 MILE	
Uptown	1:47 b

AK-SAR-BEN (Track Good)

3 FURLONGS	
Brusque	**:35 h**
Clay Wright	:36⅕h
Clairbeau	:37⅗h
Double K.	:39 b
Dinamico	:37⅘h
Eternal Gun	:37 h
Grand Prospect	:39⅗b
Gay Pole	:38⅖h
Humpty Dumpty	:38 h
Irish Tee	:38⅗h
Mt. Haro	:39 b
Oneys Queen	:37⅖h
Perecord	:39 b
Prince Vilon	:37⅘h
Queen Irish	:36⅖h
Red Grier	:39 b
Starlon	:38⅖h
Shikar	:36⅖h
Whymemore	:38⅕h

4 FURLONGS—:47⅖	
Ancess	:50⅖h
Butch K.	:50⅗b
Be Constant	:50 h
Bay Grannie	:50⅘h
Etcetera Bubbles	:51⅕b
Heart Leaf	:50 h
Lock Down	:50 h
Lucky Post	:50⅗h
Mr. Jean	**:48 h**
Thistle Dog	:50⅖h
West Array	:51 h

5 FURLONGS—:58	
Able Mabel	1:04 b
Boxetera	1:05 b
Be Smart	1:04 h
Grey Scout	**1:01⅖h**
Hay Whirley	1:04⅖h
Monett M.	1:03⅘h
Reporting	1:05⅘b
Tumble Beyond	1:05 b

6 FURLONGS—1:09⅗	
First Blue	1:18⅗b
Market Street	1:20⅖h
Outathisworld	**1:17⅗h**
Salmon Peter	1:23 b
Thad M.	1:20⅘b

1 MILE—1:37⅗	
Contender	1:48⅗h
Hunter Bet	**1:46⅖h**
Lady Bug	1:51⅕b

BRUSQUE (3f) showed high speed in his trial. MR. JEAN (4f) did a good move. ANCESS (4f) and THISTLE DOG (4f) worked in company. FIRST BLUE (6f) was breezing throughout his trial.

GARDEN STATE PARK (Track Fast)

3 FURLONGS	
Agrippa	:37⅗b
Agrarian-U	:37⅘b
Boots Heaven	:39⅗b
Blast O' Roses	:36⅕b
Bull	:39 b
Clever Chick	:37⅖b
Comets Boy	:37⅖b
Carlton Miss	:36⅘b
Current News	:36⅖b
Charming Way	:36⅕b
Dante	:37 b
Dark Legion	:37⅕b
Dustalort	:39⅗b
Dog War	:37⅖b
Easter Morn	:40⅖b
Even Step	:38 b
Fox Castle	:36⅘b
Glocca Morra	:37⅗bg
Grandpa's Sue	:37⅖b
Guided Rocket	:37 bg
Grand Fox	:39⅕b
Hoopwise	:39 b
Harrimont	:38 b
Influence	:38 b
Junius	:36⅘b
Farjac	:36⅘bg
Little Opener	:40⅖b
Loyal Sir	:37⅗bg
Lajoie	:38⅕b
Laurel Spring	:35⅘h
Maracabo	:37 b
Moon Jet	:38⅗b
Miss Gretchen	:38 b
Menawa	:36⅗bg
New Dream	:36⅗b
Niringo	:36⅕bg
Passbon	:38⅖b
Puzzler	:37⅗b
Roman Jean	:37⅕b
Right Metal	:36⅖b
Star Diver	:35⅖h
Spring Morn	:38 b
Skittery-Gusset	:37⅘bg
Thasian Hero	**:35⅕h**
Two Twenty	:38⅗b
Under Brush	:36⅖b
Watch It Grow	:36 h
You'll Do	:37⅕b

4 FURLONGS	
Beylerbey	:49 bg
Bnai Brith	:50 bg
Bakersfield	:47⅘h
Better Willow	:49⅖bg
Burnhamwood	:48⅗b
Barbara Belle	:50 b
Bridge Watch	:50⅖bg
Ballyneety	:49 b
Collect	:49⅘b
Darry Boy	:51 b
Dollargofast	:48⅗h
Eljaka	:51 b
Fighting Fleet	:49⅖b
Full Fashion	:49 bg
Fred R. Jr.	:49⅗bg
Gay Jet	:48⅗b
Gosh	:49⅘b
Hopeful Sue	:48⅘hg
Heirarch	**:47⅖h**
Happy Rabbit	:50 b
Keeping Posted	:51 b
Legion of Confey	:49⅕b
Lady Samm	:48⅘bg
Light Head	:50 bg
Miss Knowledge	:51 b
Miss Direct	:52 b
No Case	:49 bg
Our Claudia	:49⅗hg
Peleliu	:50 bg
Play Toy	:48⅗h
Red Wabbler	:52 b
Roseada	:49 bg
Rugged Boy	:47⅗h
Tellecast	:50 b
Trimbeth	:50 b

5 FURLONGS—:58⅕	
Atom Age	1:03 bg
Big Leaguer	1:02 b
Bedouin	1:03 bg
Decapolis	1:00⅗h
Flaming Fleet	1:00⅖h
For Rent	1:01⅗h
Gunga Din	1:07 b
Irish Admiral	1:03 bg
Lucky Harp	1:02 b
Maxium	1:00⅗h
Nimble Myth	**:59⅗h**
Party Leader	1:01 h
Play Ball	1:02 b
Slam Thru	1:03⅕b
Scimitar	1:00⅗h

6 FURLONGS—1:09⅗	
Blue Jack	1:18 b
Coletown Maid	1:17 b
Idio	**1:14⅖hg**
My Celeste	1:16⅖b
Post Card	1:14⅘b
Safety	1:14⅘h
Snuzzle	1:16⅗b

7 FURLONGS	
Joymaker	1:29⅗b

THASIAN HERO (3f) continues to show high speed. LAUREL SPRINGS (3f) continues to train well. BAKERSFIELD (4f) wetn handily all the way. RUGGED BOY (4f) accompanied DECAPOLIS (5f) the first four furlongs. HEIRARCH (4)f still retains his high speed. FLAMING FLEET (5f) showed improvement in his trial. NIMBLE MYTH (5f) went :22⅗, :47⅕, :59⅗ in her good trial. POST CARD (6f) was not extended in his trial. JOYMAKER (7f) seems to be rounding to his best form. LADY SAMM (4f) and IDIO (6f) broke well from the gate.

SUFFOLK DOWNS (Track Fast)

3 FURLONGS	
Admiral Chaney	:40 b
Annette G.	:37 h
Brasiro	:40 b
Benjomike	:37⅗h
Blue Romance	**:35⅘h**
Bo-Cap	:36⅖h
Big Blue	:38⅕h
Blessbull	:36⅖h
Copper River	:37⅘h
Double Header II.	:36⅖h
Dance Band	:37⅘h
Dune	:37⅘h
Derwuz	:38 h
Emeline	:37⅖h
Equilla	:36 h
First One	:37⅗h
Flash o' Light	:39 h
Floor Boss	:36⅕h
Gallebird	:38⅗h
Hobcaw Barony	:37 h
Here I Come	:36⅘hg
Hy Punk	:36 h
In Readiness	:36⅘hg
Lady Bent	:36⅖h
Lady Cheer	:36 h
Liveletlive	:36⅘h
My Preference	:37 h
Musical Lady	:37⅗h
Magic Osage	:36⅘h
Mr. Cowboy	:37 h
Nancy Clare	:37 h
On Speck	:38⅕h
Pop Bottle	:36⅖hg
Petey Cotter	:39⅕h
Popular Joe	:36⅗hg
Ruego	:40 b
Sun Jeep	:38⅗h
She's Got It	:36⅖h
Signar Girl	:36 h
Sir Stephen	:38 h
Sheriff Bracey	:36⅗hg
Stepinetime	:36⅘hg
Tax Four	:37⅕h
War Breeze	:38⅖h
Wal Dot O.	:38⅖h
War Bunting	:38⅗h
Zaca Prize	:40 b

4 FURLONGS—:47	
Arctic Ike	:51⅗h
All My Heart	:52⅗h
Anamia	:50⅕h
Bobby Noveck	:51⅗h
Belluno	:48⅕hg
Charm Prince	:51 h
Carrousel	:49 hg
Carry Me Back	:48⅗h
Delong Night	:50⅖h
Doreen's Boy	:49⅖h
Eternal Echo	:50⅘h
Free Neche	:50⅕h
First Ballot	:53 b
Great Flavor	:49 h
Haskell	:50⅕h
Hatter War	:50⅘h
Honey Beige	:48⅗hg
I'm Sandy	:49⅖h
In the Book	:49 h
Krovia	:52 h
Low Sky	:49 h
Lady Edwina	:50⅗h
Little Step	**:47⅖h**
Mr. F.	:54⅘b
Montenegrin	:48⅖hg
Mr. A. B.	:49 h
My Ruthie	:50⅗h
Ronnie	:48⅘h
Royal Marvel	:48 h
Red Red Robin	:48⅗h
Rindoso	:52 h
Reaping Cup	:51⅖h
Staff Car	:50⅘h
Shamrock Sal	:49⅖h
Smiling Eyes	:52⅕h
Salvaged	:52⅗h
Swede Pete	:50⅕h
Tippy Joe	:50⅖h
Time for Speed	:48⅘h
Tool Pusher	:51 h
Talisman	:50⅗h
Unkel's Gift	:51 h
Urbiriondo	:49⅗hg
Vuvette	:49⅘h
Wee Fours	:52 h
Wahoo	:52⅖h

5 FURLONGS—:58⅗	
Argyle	1:01⅗h
Agi-Gamma	1:06 b
Broadway Jack	1:03⅘h
Brother March	1:01 h
First Penny	1:02⅗h
Gotadance	1:01⅘hg
Hit Parade	1:00⅘h
Joe's Gal	1:02⅕h
Kitty Darling	1:04 h
Lady Michael	1:01⅗h
Mr. Curtis	**1:00⅖dg**
Noch Eins	1:03⅖h
Orana	1:08⅖b
Royal Ghost	1:01⅖h
Red Swivel	1:01⅘h
Supreme's Bub	1:00⅗h
Tazewell	1:03⅕h
Warren's Gray	1:03⅕h
Wild Fox	1:00⅗h
Winola	1:03 h

6 FURLONGS—1:09⅗	
Dependable	1:16⅕h
Fixation	1:19⅘h
Jiffy	1:18 h
Off We Go	1:18⅗h
Spider Rock	1:17⅖h
War Stock	**1:15⅕h**

1 MILE—1:36	
Uncle Edgar	1:41 h

BLUE ROFANCE (3f(went handily, as did SIGNAR GIRL (3f) CARRY ME BACK (4f) went handily, as did TIME FOR SPEED (4f) and ROYAL MARVEL (4f). LITTLE STEP (4f) still holds his good form working in :23⅗, :47⅖. HONEY BEIGE (4f), MONTENEGRIN (4f) and BELLUNO (4f) were in company from the barrier. HIT PARADE (5f) went a spakling :23⅗, :48, 1:00⅘. WILD FOX (5f) and BROTHER MARCH (5f) were in company in their moves. GOTADANCE (5f) showed improvement from the barrier, equipped with blinkers. UNCLE EDGAR went a good mile in :49⅖, 1:15, 1:41.

PIMLICO (Track Fast)

3 FURLONGS	
Aquarius	:37 b
Anns Love	:38 b
I-Salute	:39⅖b
In Doubt	:36⅖hg
Iswas	:38 b
Rippling Hero	:38 b
Rates Best	:36 h
Suits Me	:36 h
Yama	:36 h

4 FURLONGS—:47⅖	
Bobbys Dream	:49 h
Bushers Beam	:48⅗hg
Black Widow	:51⅘h
Clovers Reward	:50 h
Delphy	:49⅕h
Flying Nimble	:49⅕h
Famous	:48⅗h
Fleet Gold	**:48 hg**
Irish Myth	:49 hg
Ivachance	:50 h
In the Sky	:50 h
Kings for All	:48⅖h
Marengo	:48⅘h
Notherlea	:49 hg
Plentiful	:48⅗hg
Queen Clover	:50 h
Roedna	:48⅗h
St. Cindy	:49⅘h
Sharp Mark	:48⅘h
Sinister	:49 b
We Wonder	:48⅕hg

5 FURLONGS—:59⅗	
Capt. Kim	1:03 h
Gladfooted	1:02⅖hg
Imperial Pie	1:04 b
Is Yours	1:02 h
Immense	1:02 h
Lolly Su	1:02⅖hg
Mid Admiral	1:02⅖h
Senator Joe	1:02⅖h
Sez I	1:05⅗h
Solicitor	1:04 b

6 FURLONGS—1:10⅕	
The Pincher	1:14 h

1 MILE—1:37⅗	
Be Gracious	1:46⅘h

1 1-8 MILES—1:50⅘	
Coat-of-Blue	2:01 b

MARENGO ,4f) worked impressively. WE WONDER (4f) and BUSHERS BEAM (4f) were in company from the gate. SENATOR JOE (5f) continues to train well. THE PINCHER (6f) is rounding into nice form. BE GRACIOUS worked a useful mile. COAT-OF-BLUE (1⅛m) was breezing throughout.

FAIRMOUNT PARK (Track Fast)

3 FURLONGS	
Acrimony	:37⅖b
Choc Soda	:37⅖b
Criss Cross	:36⅗b
Comwood	**:36 h**
Deerfield	:39⅗b
First Night	:36⅖h
Fille de Joie	:37⅖b
Gracegoby	:38 b
Hurbane	:36⅗hg
Leavenworth	:39⅕b
Leicandy	:36⅗h
Little Doc	:38 b
Lucky Guy	:37⅖b
Mr. Dandy	:37 h
Miss Pinup	:38 b
Mental Gymnast	:37⅖b
Rebounder	:38 b
Royal Challa	:37 h
Third Division	:40 b
Worthy	:37⅘b
Wildcator	:37 h
Wise Advisor	:38⅕b

4 FURLONGS—:47⅘	
Army Cadet	:53⅖b
Badger Blue	:51⅖b
Bill Green	:52 b
Chatalle	:50⅖h
Hillbilly Gal	:50⅗h
Honest Grover	:49⅖h
Mister Chance	:49⅖h
Sales Hygro	**:48 h**
Safety Valve	:50⅗b
Yellow Straw	:53⅖b

5 FURLONGS—:59⅘	
City News	1:06⅖b
Rare Jewel	1:03⅖h
Tuffy's Right	**1:02⅘h**

6 FURLONGS—1:10⅖	
Alreihm	1:20 bg

COMWOOD (3f) showed good speed. SALES HYGRO (4f) worked very handily. TUFFY'S RIGHT (5f) finished strongly.

Continued on Page Thirty-Seven

Selections of Daily Racing Form Trotting Experts

Figures in Consensus Show Comparative Ratings, Allowing Five Points for First (Seven Points if Day's Best), Two for Second, One for Third, Best in Boldface Type

Trackman, M. Kurlansky

MAYWOOD PARK

Selections Made for Fast Track

RACE	TRACKMAN	DAN PATCH	BILLY DIRECT	WINNIPEG	GREYHOUND	CONSENSUS	POINTS
1	Melody Chief	Sandra Lee Scott	Jerry Samson	Jerry Samson	Jerry Samson	Jerry Samson	17
	Golden Gate Dee	Jerry Samson	Sandra Lee Scott	Carrie	Evergreen Queen	Sandra Lee Scott	7
	Carrie	Carrie	Evergreen Queen	Fortuna Barnes	Golden Gate Dee	Melody Chief	5
2	Express Colby	Pablo Colby	Kula	Miss Romona	Emma Morris	Emma Morris	12
	Emma Morris	Emma Morris	Fez Oaks	Emma Morris	Pablo Colby	Pablo Colby	7
	Miss Romona	Fez Oaks	Emma Morris	Mary Jane Hanover	Fez Oaks	Miss Romona	6
3	Cedric Adams	Audrey Castle	**CEDRIC ADAMS**	Audrey Castle	Cedric Adams	**CEDRIC ADAMS**	19
	Audrey Castle	Cedric Adams	Peter Wilmont	Dusty Rod	Audrey Castle	Audrey Castle	14
	Just Happy	Just Happy	Eunice Mac	Just Happy	Just Happy	Just Happy	4
4	Junno Manners	Junno Manners	Laurentian	Blue Blazier	**JUNNO MANNERS**	Junno Manners	17
	Blue Blazier	Laurentian	Lynn Easton	Lynn Easton	Blue Blazier	Blue Blazier	9
	Linett	Hiram Hanover	Ruthie Babe	Doris Zombelle	Hiram Hanover	Laurentian	7
5	**ASHTABULA**	Taylor's Point	Ashtabula	Joe Barnes	Bill Keating	Ashtabula	18
	Rebel Queen	Ashtabula	Bill Keating	Ashtabula	Ashtabula	Bill Keating	8
	Duplicate	Rebel Queen	Rebel Queen	Bill Keating	Duplicate	Taylor's Point	5
6	Monocle Man	Can't Wait	Monocle Man	Monocle Man	W. G. Watts	Monocle Man	19
	Hollyrood Maxine	Monocle Man	Sunny Napoleon	Hollyrood Maxine	Monocle Man	W. G. Watts	8
	W. G. Watts	W. G. Watts	Alberta Abbe	W. G. Watts	Hollyrood Maxine	Hollyrood Maxine	5
7	Judy Cash	Margaret Mitchell	Mighty Prim	Blackie Havens	Blackie Havens	Blackie Havens	13
	Mighty Prim	Mighty Prim	Justice Court	Margaret Mitchell	Judy Cash	Judy Cash	7
	Blackie Havens	Blackie Havens	Blackie Havens	Volo Crusader	Volo Silk	Mighty Prim	9
8	John Frederick	**MARION SPENCER**	Band Master	Widow Florence	Miss Marilyn	Miss Marilyn	9
	Hallie McK	Miss Marilyn	Ruth Day	John Frederick	Ruth Day	Marion Spencer	8
	Widow Florence	Clara Tass	Miss Marilyn	Miss Marilyn	Marion Spencer	John Frederick	7
9	Charleen Hanover	Counterp't Hanover	Counterp't Hanover	**HEDRICK JR.**	Hendrick Jr.	Hendrick Jr.	17
	Hedrick Jr.	Charleen Hanover	Hedrick Jr.	Billy the Great	Charleen Hanover	Counterp't Han'r	12
	Counterp't Hanover	Hedrick Jr.	Highlawn Corbett	Roddy	Counterp't Hanover	Charleen Hanover	9

On the Trot

By MORRIE KURLANSKY

Bomb Sight Not Disgraced in Loss
Earl's Pied Piper at Peak of Form
Lively Lady Retired to Walnut Hall

MAYWOOD PARK, Maywood, Ill., May 25.—Bomb Sight could not make his farewell performance a winning one. After an exciting race, the game Cincinnati-owned colt had to bow to the Austin Brothers' Cliff Win by a length and a quarter in 2:07⅖. Although Bomb Sight again was a prohibitive favorite at 1 to 5, few people were disappointed by the four-year-old's showing on that damp and cold Friday night. Having drawn post position No. 3, Bomb Sight, alert as ever at the start, had his head right in front of his nine opponents. Steve Tell, however, also left the gate at full steam, hugging the rail, and when the clubhouse turn was reached, the Hinsdale trotter had a clear advantage over Bomb Sight. It was not before well into the backstretch that Bomb Sight could overtake Steve Tell and, to do this, he had to go in the middle of the track that, although labelled "fast" on the board, was nevertheless, rather rough from the middle to the outer rail.

Bomb Sight, once on top, did not get one single second of relief. Steve Tell stuck right with him to keep Lou Huber's horse trotting at a rapid clip, and the stop watches are the best proof for it. The first quarter was timed in 30⅗ seconds and the half-mile mark was reached in 1:02⅗. While Bomb Sight maintained his speed, Steve Tell showed signs of weakening and Cliff Win moved in the spot behind Bomb Sight. It was clear to see that this had to be an all-out effort for Bomb Sight rather than an exhibition mile.

Passing the three-quarter pole in 1:35, Bomb Sight still had a two-length lead, but it was obvious that he must slow down just a little bit before the final question would be asked in the homestretch. Although by no means in danger of breaking stride, Bomb Sight appeared a little bit choppy in his gait, a sure sign of the great strain. Still a length ahead of Cliff Win, Bomb Sight entered the homestretch, but as soon as they straightened out for the drive to the wire, not only Cliff Win, but Flaxey's Colby, Volora, Cady Song and Steve Tell launched their massed attack on the valiant leader. A sixteenth from home, Cliff Win was on even terms with Bomb Sight and it was apparent that the Bombs Away trotter, if not at the end of his tether, did not have that extra ounce of speed left to withstand his older rival.

While Cliff Win deserves much praise for an excellent race, Bomb Sight was not disgraced. Not during any part of the race did he have a chance to relax for just a few strides and the first three furlongs took from him what he needed in the last 100 yards.

What Bomb Sigh could not accomplish, Earl's Pied Piper did with authority in Friday night's free-for-all trot. William Butler's eight-year-old gelding seems to have undergone a miraculous process of rejuvenation, for this trotter never was better than he is this year. On Friday night, The Piper stomped to his fifth victory in succession, although he had made a break soon after the start. Maybe it was in The Piper's favor that Little Steve was not setting too fast a pace, giving him an opportunity to catch the field again. What The Piper showed afterwards, however, was good enough not to doubt that he would have won even more easily had he been with the pack all the time.

A lot of people were presumably disappointed by Lingo Direct's failure to put up a real contest. The old horse (Lingo Direct is 13 years old) needs much more racing than he had in the past few weeks. As a matter of fact, L. N. Meggitt, his owner and trainer, could not start the gelding, whose earnings have passed the $80,000 mark, for two weeks, since there are not enough free-for-all trotters at Maywood Park right now to have a race for them every few days. Another thing with Lingo Direct is that he, as many other older horses, is at his best when the weather is warm or hot.

Meggitt, of Clyde, Ohio, is racing for the first time in Chicago. For the last four years he has been a regular at the New York tracks, and his successes on the "Big Apple" have been numerous. The reason why he made Chicago his headquarters for his 1953 campaign is that he has more young horses in his stable this year than in previous seasons. For these, he gets better opportunities here than in New York where the emphasis is on first-class, aged performers. So far, Meggitt has done all right here, with six wins, eight seconds and seven thirds out of 45 starts. For Wednesday's kindergarten pace, he has entered his promising two-year-old pacer, Gay Goose, one of the first foals by Goose Bay, side-wheeling star of a few seasons back. Meggitt is a rotund man in his fifties, probably the fastest talker on the grounds, and his stable is always to be reckoned with because his reflexes in the sulky are as quick as his tongue.

Lively Lady, an outstanding two-year-old trotter in 1952 with a record of 2:05 and earnings of $40,793 in 21 starts and considered the winter book favorite for harness racing's richest race, the Hambletonian, has been retired to Walnut Hill stud. She was trained in Florida this winter, but did not seem able to withstand the rigors of her contemplated three-year-old campaign. The Nibble Hanover filly arrived last week at the famous Kentucky nursery to join the illustrious broodmare band there.

Greyhound's Graded Handicaps Maywood Park

Tuesday, May 26, 1953

1ST RACE—1 MILE. 8:30 P.M.

Pace. 30 Class Conditioned.

Post Pos.	Horse.	Driver.	Prob. Odds.
1	Jerry Samson	C. F. Rumley	2-1
4	Evergreen Queen	F. Rosencrants	5-1
6	Golden Gate Dee	E. Roush	5-1
8	Melody Chief	R. Ross	5-1
5	Carrie	E. Schuyler	8-1
3	Sandra Lee Scott	W. Long	5-1
7	Fortuna Barnes	R. Ayou	8-1
2	Princess Margie	W. Shank	15-1

Also eligible: Hollyrood Direct C. (V. Waddell); Roxburgh Ethel (G. Kidwell).

2ND RACE—1 MILE. 8:50 P.M.

Trot. 24 Class.

Post Pos.	Horse.	Driver.	Prob. Odds.
3	Emma Morris	B. Nickells	2-1
5	Pablo Colby	E. Roush	5-2
2	Fez Oaks	J. Friedley	5-1
8	Kula	W. Hasson	5-1
1	Express Colby	D. Stover	5-1
4	Miss Romona	B. Parkinson	10-1
7	Mary Jane Hanover	B. Rouse	12-1
6	Highley's Abbey	F. Runyon	15-1

Also eligible: Peggy Fingo (E. Norman); Fay Axtel (N. Mouw).

3RD RACE—1 MILE. 9:10 P.M.

Pace. 25 Class.

Post Pos.	Horse.	Driver.	Prob. Odds.
5	Cedric Adams	C. Curtis	2-1
4	Audrey Castle	S. Stucker	5-2
1	Just Happy	W. Owens	5-1
7	Dusty Rod	V. Wentz	5-1
8	Jodi Jester	D. Baer	5-1
3	Eunice Mac	B. Parkinson	10-1
2	Peter Wilmont	P. Pearson	12-1
6	Mary C. Lee	D. Stover	15-1

4TH RACE—1- MILE. 9:30 P.M.

Pace. 24 Class Conditioned.

Post Pos.	Horse.	Driver.	Prob. Odds.
4	Junno Manners	E. Osborn	3-1
5	Blue Blazier	E. Hartman	4-1
6	Hiram Hanover	S. Stucker	4-1
8	Linett	L. Meggitt	5-1
2	Laurentian	A. Brown	5-1
1	Lynn Easton	B. Porter	10-1
3	Ruthie Babe	T. Beasley	10-1
7	Doris Zombelle	B. Rouse	10-1

Also eligible: Alice Wingay (C. F. Rumley); Alsaw (D. Busse).

5TH RACE—1 MILE. 9:50 P.M.

Trot. C Class.

Post Pos.	Horse.	Driver.	Prob. Odds.
5	Bill Keating	R. Ross	8-1
1	Ashtabula	C. F. Rumley	2-1
8	Duplicate	F. Stine	3-1
3	Taylor's Point	H. Denault	6-1
4	Rebel Queen	D. Stover	6-1
7	Larry Dee	E. Hartman	10-1
2	Joe Barnes	G. Powell	15-1
6	Donna Star	R. Herringer	8-1

Also eligible: John Bradford (E. Brinkman).

6TH RACE—1 MILE. 10:10 P.M.

Pace. C Class.

Post Pos.	Horse.	Driver.	Prob. Odds.
1	W. G. Katts	C. Norris, Jr.	4-1
6	Monocle Man	R. Britenfield	3-1
5	Hollyrood Maxine	B. Parkinson	4-1
2	Can't Wait	T. Wilburn	4-1
3	Sunny Napoleon	J. Friedley	5-1
4	Alberta Abbe	M. Hogue	10-1
7	Court Call	M. Harmening	20-1
8	Alliewyn Volo	L. Meggitt	20-1

Also eligible: Chief Nutonia (R. Herringer); Sweet Alvina B. (E. Roush).

7TH RACE—1 MILE. 10:30 P.M.

Pace. C Class.

Post Pos.	Horse.	Driver.	Prob. Odds.
2	Blackie Havens	C. J. Rumley	3-1
5	Judy Cash	R. Britenfield	4-1
7	Volo Silk	J. Kealey	4-1
4	Margaret Mitchell	E. Hutchcraft	5-1
3	Mighty Prim	J. Baier	5-1
6	Volo Crusader	H. Bloome	10-1
1	Justice Court	C. Dugdale	10-1
8	Volo Dillard	G. Burright	10-1

Also eligible: Robert William (W. Hasson); Gayland Abbe (T. Wilburn).

8TH RACE—1 MILE. 10:50 P.M.

Pace. C Class.

Post Pos.	Horse.	Driver.	Prob. Odds.
6	Miss Marilyn	R. Ayou	5-2
5	Ruth Day	M. Perkinson	5-1
8	Marion Spencer	T. Beasley	2-1
2	Hallie McK.	W. Shank	10-1
1	John Frederick	H. Regur	5-1
4	Clara Tass	E. Abare	5-1
3	Widow Florence	E. Roush	12-1
7	Band Master	J. Schafer	15-1

Also eligible: Dale Ladd (G. Tucker); Guy Lock (E. Norman).

9TH RACE—1 MILE. 11:10 P.M.

Pace. B Class.

Post Pos.	Horse.	Driver.	Prob. Odds.
2	Hedrick Jr.	E. Dyer	2-1
3	Charleen Hanover	D. Stover	3-1
1	Counterpart Hanover	D. Peacock	6-1
5	Highlawn Corbett	S. Stucker	6-1
6	Billy the Great	R. Herringer	6-1
8	Roddy	R. Ross	8-1
7	Click	J. Hankins	10-1
4	McLean Cash	S. Kennedy	15-1

Also eligible: Kentuckian (F. Rosencrants); Billy Scotland (F. Taylor).

Official Racing Charts

MAYWOOD PARK

Copyright, 1953, by Triangle Publications, Inc.

Twenty-Second Night
Saturday, May 23, 1953

FIRST RACE—1 MILE. PACE. 24 Class. Purse $700.

Horse	¾	Str	Fin	Driver	PP	Odds
Idlemore	$1^{2\frac{1}{2}}$	1^{1}	$1^{\frac{1}{2}}$	L Greene	2	1.00
Czar Volo	2^{6}	2^{10}	2^{15}	R Ayou	8	1.80
Dusty Dale	3^{2}	3^{1}	$3^{\frac{3}{4}}$	T Fraser	3	37.10
Trusty J.	$4^{\frac{1}{2}}$	4^{2}	$4^{2\frac{1}{2}}$	G Joseph	4	34.60
Victory Chance	6^{5}	5^{2}	$5^{\frac{1}{2}}$	V Wentz	7	21.20
Record Colby	5^{3}	6^{3}	6^{5}	E Roush	6	31.80
Possible Chance	$7^{\frac{1}{2}}$	7^{2}	7^{3}	J Mahoney	1	11.20
Oswego Lad	8	8	8	H Clark	5	6.90

Time, 2:10⅖. Track fast.

($2 Mutuels Paid)

Idlemore	$ 4.00	$ 2.40	$ 2.40
Czar Volo		2.60	2.80
Dusty Dale			8.20

SECOND RACE—1 MILE. PACE. C Class. Purse $750.

Horse	¾	Str	Fin	Driver	PP	Odds
Dale Ladd	$1^{2\frac{1}{2}}$	1^{3}	$1^{4\frac{1}{2}}$	G Tucker	3	1.00
Quick Cash	6^{3}	4^{1}	$2^{2\frac{1}{4}}$	H Bloome	6	21.10
Chief Nutonia	3^{1}	3^{h}	3^{1}	R Herringer	4	6.20
May B. Worthy	4^{h}	$6^{2\frac{1}{2}}$	4^{h}	C J Rumley	7	35.70
Billy Arthur	$5^{\frac{1}{2}}$	5br	$5^{\frac{1}{2}}$	Ray Wagner	5	16.20
Robert William	7di.	7di.	$6^{\frac{1}{2}}$	W Hasson	8	13.10
Saxon Abbe	2^{1}	$2^{\frac{1}{2}}$	7di.	T Wilburn	1	4.70
Robison	8br	8	8	M Hogue	2	4.50

Time, 2:11⅕. Track fast.

($2 Mutuels Paid)

Dale Ladd	$ 4.00	$ 3.20	$ 2.60
Quick Cash		8.40	3.80
Chief Nutonia			3.40

Daily Double on the First and Second Races Paid $9.00.

THIRD RACE—1 MILE. PACE. 24 Class. Purse $700.

Horse	¾	Str	Fin	Driver	PP	Odds
Everett Chief	5^{5}	2^{6}	$1^{\frac{1}{2}}$	R Ross	7	3.30
Kay Vee Dee	3^{h}	1^{h}	2^{11}	H Beissinger	6	5.20
Margaret Wood Lawn	$4^{\frac{1}{2}}$	4^{4}	$3^{\frac{1}{2}}$	E Nehlig	3	6.60
Champion Vic	$1^{\frac{1}{2}}$	$3^{2\frac{1}{2}}$	$4^{4\frac{1}{2}}$	D Baer	1	16.80
Bonita Abbe	8	$6^{\frac{1}{2}}$	$5^{2\frac{1}{4}}$	E Dyer	4	50.60
Orpha Star	7^{1}	7di.	$6^{1\frac{1}{2}}$	J Kealey	2	7.50
Laurentian	6^{3}	$5^{\frac{1}{2}}$	7di.	A Brown	5	4.90
Linett	2br	8	8	L N Meggitt	8	2.40

Time, 2:10⅗. Track fast.

($2 Mutuels Paid)

Everett Chief	$ 8.60	$ 5.00	$ 4.00
Kay Vee Dee		6.40	4.00
Margaret Wood Lawn			4.40

FOURTH RACE—1 MILE. PACE. CC Class. Illinois Owned or Bred. Purse $800.

Horse	¾	Str	Fin	Driver	PP	Odds
Orphan C.	4^{1}	$4^{\frac{1}{2}}$	1^{nk}	M Harmening	2	9.50
Dusty Mite	$3^{1\frac{1}{2}}$	$3^{\frac{1}{2}}$	$2^{1\frac{1}{2}}$	D Stover	1	6.10
Winding Brook	$1^{\frac{1}{2}}$	$1^{\frac{1}{2}}$	3^{nk}	B Rouse	5	3.60
Spud Worthy	7	$6^{\frac{1}{2}}$	4^{nk}	M Fitzp'trick	7	23.40
Flower Grattan	$2^{\frac{1}{2}}$	$2^{\frac{1}{2}}$	$5^{\frac{1}{2}}$	G Hawkins	6	1.70
Justawin	5^{2}	$5^{1\frac{1}{2}}$	6^{2}	B Nickells	3	8.20
Duke Nutonia	6^{1}	7	7	C Curtis	4	3.50

Time, 2:09⅕. Track fast.

($2 Mutuels Paid)

Orphan C.	$21.00	$10.00	$ 5.40
Dusty Mite		5.80	3.80
Winding Brook			3.60

FIFTH RACE—1 MILE. TROT. BB Class. Purse $900.

Horse	¾	Str	Fin	Driver	PP	Odds
Last Call 🄳	$2^{1\frac{1}{2}}$	2br	1^{1}	S Stucker	1	7.70
Shorty DePonti	5^{2}	$4^{2\frac{1}{2}}$	2^{1}	C Curtis	5	4.60
Delhi Lady	3^{h}	3^{h}	$3^{\frac{1}{2}}$	D Stover	2	6.00
Darnley's Dream	$1^{1\frac{1}{2}}$	$1^{\frac{3}{4}}$	$4^{1\frac{1}{4}}$	F Taylor	3	2.40
Clever Tee	6^{15}	5^{3}	5^{9}	E Roush	6	11.70
Mary Hall	4^{1}	6^{10}	6^{12}	J Hankins	4	2.90
Wayville	7	7	7	G Hawkins	7	7.40

🄳 Disqualified and placed fourth.

Time, 2:09⅕. Track fast.

($2 Mutuels Paid)

Shorty DePonti	$11.20	$ 5.80	$ 3.40
Delhi Lady		6.80	3.80
Darnley's Dream			3.00

SIXTH RACE—1 MILE. PACE. B Class. Purse $850.

Horse	¾	Str	Fin	Driver	PP	Odds
Lorraine's Boy	$4^{\frac{1}{2}}$	3^{1}	1^{h}	H Beissinger	2	1.30
Singer Grattan	1^{1}	$1^{\frac{3}{4}}$	2^{1}	M Harmening	4	5.90
Charleen Hanover	$2^{\frac{1}{2}}$	2^{nk}	3^{1}	D Stover	1	2.50
June's Pride	5^{1}	$4^{\frac{1}{2}}$	$4^{1\frac{1}{4}}$	L N Meggitt	3	28.20
Jedge Davis	6^{5}	$6^{\frac{1}{2}}$	5^{2}	T Wilburn	6	18.70
Counterpart Hanover	7	7	$6^{1\frac{1}{4}}$	D Peacock	7	8.00
Heyyou	3^{h}	5^{1}	7	C J Rumley	5	6.80

Scratched—Kentuckian.

Time, 2:08⅗. Track fast.

($2 Mutuels Paid)

Lorraine's Boy	$ 4.60	$ 3.20	$ 2.60
Singer Grattan		4.60	3.00
Charleen Hanover			2.80

SEVENTH RACE—1 MILE. PACE. A Class. Purse $1,000.

Horse	¾	Str	Fin	Driver	PP	Odds
Sheldon Pointer	$5^{1\frac{1}{4}}$	$4^{\frac{1}{2}}$	$1^{\frac{1}{2}}$	B Rouse	3	5.60
Tempered Volo	$3^{\frac{1}{2}}$	3^{h}	2^{n}	C Curtis	5	3.60
Caramac	2^{h}	1^{nk}	3^{1}	E Hartman	1	2.70
Moore Volo	1^{1}	2^{nk}	$4^{\frac{3}{4}}$	L N Meggitt	4	1.90
Josedale Double Hal	4^{h}	5^{2}	5^{3}	F Roberts	2	5.30
Trusty Key	6	6	6	J Kealey	6	18.40

Time, 2:06⅕. Track fast.

($2 Mutuels Paid)

Sheldon Pointer	$13.20	$ 6.00	$ 3.80
Tempered Volo		5.40	3.60
Caramac			3.20

EIGHTH RACE—1 MILE. PACE. Free for All. Illinois Owned or Bred. Purse $1,500.

Horse	¾	Str	Fin	Driver	PP	Odds
Miss Shine-A-Mite	2^{h}	2^{1}	1^{nk}	F Roberts	1	13.10
Doctor Cooper	$1^{1\frac{1}{2}}$	$1^{\frac{3}{4}}$	2^{1}	T Pollard	5	1.00
Jimmy Peter	4^{1}	$4^{\frac{3}{4}}$	3^{nk}	B Rouse	2	21.00
Dale Wingay	$3^{\frac{1}{2}}$	3^{nk}	$4^{1\frac{1}{4}}$	C F Rumley	3	3.60
Gay Order	6	6	$5^{2\frac{1}{2}}$	R Ayou	4	6.30
Gene Hayes	$5^{1\frac{1}{2}}$	$5^{\frac{1}{2}}$	6	J Beasley	6	3.40

Time, 2:03⅘. Track fast.

Miss Shine-A-Mite	$28.20	$ 7.00	$ 5.00
Doctor Cooper		3.20	2.80
Jimmy Peter			4.40

NINTH RACE—1 MILE. PACE. BB Class. Purse $900.

Horse	¾	Str	Fin	Driver	PP	Odds
Billy Wasson	1^{nk}	$1^{1\frac{1}{2}}$	$1^{2\frac{1}{2}}$	J Kealey	7	17.60
Guy Ganonian	2^{h}	3^{h}	2^{1}	D Peacock	1	5.40
Ima Hanover Dale	5^{h}	$2^{\frac{1}{2}}$	3^{2}	D Taddeo	4	3.90
Hollis	7^{1}	$5^{\frac{1}{2}}$	4^{n}	C J Rumley	2	17.60
Mighty Cox	3^{h}	4^{1}	$5^{1\frac{1}{4}}$	V Waddell	6	2.60
Stormy Mokin	6^{h}	6^{1}	$6^{\frac{3}{4}}$	F Eaton	5	4.50
Roberta Darnley	8	7^{h}	$7^{4\frac{1}{2}}$	G Hawkins	8	6.40
Woodlawn Rocket	4^{h}	8	8	H Bloome	3	7.30

Time, 2:06⅖. Track fast.

Billy Wasson	$37.20	$13.60	$ 7.20
Guy Ganonian		7.20	4.40
Ima Hanover Dale			4.20

Attendance, 6,896; Total Mutuel Pool, $273,484.

A Jaxson Annexes Anahuac Stakes at Mexico City

MEXICO, D. F., May 25.—A Jaxson, a $1,600 yearling purchase by Guy E. Daniels last year in California, won the Anahuac Stakes here Sunday afternoon in a driving finish from Justo Fernandez' Temerario and Cuadra San Luis' Chayotero as well as eight other two-year-olds, the cream of local juveniles.

Given an almost perfect ride by Rodolfo Aviles, the son of Ajax—Coramine, while weakening in the stretch, held on to garner a neck decision from the fast-closing Temerario. The latter was also a neck before Chayotero.

The winner forced the early pace made by La Ruleta but drew away to nearly a two-length lead entering the stretch, held his good margin to the final 70 yards when he gave way suddenly. The second and third horses were lapped an eighth from the finish but Temerario outgamed Chayotero.

Finishing in the rear of the three leaders and in order were El Rumor, Cilonico, Huecitos, La Ruleta, Doquesa, Chicuelero and Pajaro Azul. The race grossed $5,478, and netted owner Daniels $3,919. Time for the race was 1:00.

Sweep's Graded Handicaps

Post Positions–Entries–Jockeys Weight–Probable Odds

Suffolk Downs

1ST RACE—1 1-16 MILES. 1:00 P.M.
4-year-olds and upward. Claiming.

Post. Pos	Horse.	Prob. Jockey.	Wt.	Prob. Odds.
16	Red Design	No boy	115	5-2
4	Blue W.	J. Borst	108	5-2
8	Uncle's Gift	No boy	110	5-1
7	Bolo Lass	No boy	105	5-1
14	Arkmo	N. Mercier	112	8-1
10	Night Man	V. Smith	112	8-1
11	Bumbashoot	No boy	112	8-1
1	Well Well	No boy	112	8-1
2	Professor Joe	No boy	112	20-1
3	Salvaged	No boy	107	20-1
5	Brave Lass	No boy	98	20-1
6	Glossette	No boy	110	20-1
9	Black Rover	No boy	112	20-1
12	Benjomike	E. Gross	112	20-1
13	Jim's Yen	No boy	105	20-1
15	Arrogant	No boy	110	20-1

2ND RACE—6 FURL'GS (ch.) 1:30 P.M.
4-year-olds and upward. Claiming.

12	Sir Walter R.	No boy	114	3-1
1	Scholarship	A. DeSpirito	114	4-1
16	Arctic Ike	No boy	119	8-1
7	Gunning Island	N. Mercier	109	5-1
11	War Toro	No boy	114	8-1
14	Andantino	A. F. Martinez	114	8-1
3	Thendara	No boy	104	8-1
4	Hobcaw Barony	No boy	114	8-1
15	Power Thrill	No boy	112	10-1
2	Sigh Queen	No boy	107	20-1
5	Sir Stephen	No boy	114	20-1
6	Final Drive	No boy	114	15-1
8	Big Blue	F. Solimena	112	15-1
9	Rip Snort	E. Gross	114	20-1
10	Flying Hoop	No boy	102	20-1
13	Hotrock	H. Trent	109	20-1

3RD RACE—6 FURL'GS (ch.) 2:00 P.M.
4-year-olds and upward. Claiming.

14	Dandy Foot	A. DeSpirito	117	3-1
5	Sun Rusher	R. McLaughlin	114	4-1
6	Plastered	No boy	117	4-1
15	Dance Band	E. J. Knapp	112	6-1
11	Sirens Ring	C. DeMello	105	6-1
8	Navy Flash	A. Tavares	109	8-1
7	Honey Jar	No boy	112	8-1
2	Alphara	No boy	107	8-1
9	Desert Witch	No boy	112	8-1
13	Dauntedid	No boy	114	10-1
1	Lunation	No boy	112	15-1
3	Floor Boss	No boy	115	15-1
4	Doreen's Boy	No boy	117	15-1
10	Indian Jewel	No boy	109	20-1
12	Hasty Heart	No boy	107	20-1
16	All Richer	No boy	107	20-1

4TH RACE—6 FURL'GS (ch.) 2:30 P.M.
3-year-olds. Maidens. Special weights.

1	Signargirl	T. Maeda	108	3-1
5	Mona Lou	R. McLaughlin	113	4-1
8	I'm Precious	C. DeMello	113	8-1
11	Lady Cheer	V. Smith	113	5-1
4	Count Pur	No boy	118	8-1
3	I'm.Fred	C. DeMello	113	8-1
10	Double Header II.	S. Rossi	118	10-1
2	Hy-Punk	N. Mercier	118	15-1
6	Free Neche	No boy	118	15-1
7	Lady Dil	No boy	113	15-1
9	The Beagler	L. Maloney	118	15-1
12	Dick's Rocket	M. Wilder	118	30-1

5TH RACE—1 MILE 70 YDS. 3:00 P.M.
4-year-olds and upward. Fillies and mares. Claiming.

7	Lee's Baby	A. DeSpirito	114	4-1
5	Scour	No boy	112	4-1
6	Annar	A. Rose	109	5-1
3	Anamia	No boy	111	8-1
4	China Colleen	W. Walsh	104	8-1
2	Stark Twins	C. DeMello	107	8-1
1	Skein	E. J. Knapp	111	8-1
9	Game Dame	H. Trent	109	10-1
8	Lady Edwina	No boy	109	20-1
10	Meg	D. Tobin	109	20-1
11	Daily Nuisance	A. Rose	106	20-1
12	Midnight Queen	No boy	111	20-1

6TH RACE—6 FURL'GS (ch.) 3:30 P.M.
3- and 4-year-olds. Allowances.

2	Nancy Clare	No boy	107	1-1
4	Tactful Pilot	No boy	112	3-1
1	Stevie Boy	No boy	112	4-1
6	Mr. Cowboy	No boy	118	10-1
7	Banshee Jet	B. Strange	113	10-1
3	Venturer	No boy	113	20-1
5	Kiami	V. Spinale	106	20-1

7TH RACE—6 FURL'GS (ch.) 4:00 P.M.
3-year-olds. Allowances.

3	Staff Car	L. Maloney	119	5-2
2	Nutmeg Lad	No boy	117	5-2
5	Go Go Go	No boy	117	3-1
6	My Preference	No boy	117	5-1
1	Montenegrin	J. Brennan	119	5-1
4	Hasti Night	J. E. Smith	107	8-1

8TH RACE—1 1-16 MILES. 4:30 P.M.
3-year-olds. Claiming.

6	Tenn. Tommy	A. DeSpirito	115	5-2
4	Mello Jack	V. Smith	112	3-1
2	Amulika	E. Rodriguez	110	3-1
5	Cuanden	No boy	120	6-1
7	Red Cap	H. Trent	110	6-1
1	Garnet	No boy	106	10-1
3	Start Now	C. DeMello	106	10-1

9TH RACE—1 MILE, 70 YDS. 5:00 P.M.
4-year-olds and upward. Claiming.

6	Landom	R. Rushworth	110	3-1
2	Buzz a Bit	A. Rose	110	5-1
8	Outland	J. Brennan	115	5-1
3	Lets Dance	B. Strange	115	6-1
4	Galileo	J. Choquette	115	6-1
5	Ruth C.	R. Rushworth	105	8-1
7	Colymbus	J. Periginni	106	10-1
9	Deep Down	No boy	112	10-1
1	Binky B.	F. Zehr	112	10-1

Late Results

Saturday, May 23, 1953

BEULAH PARK

FIFTH RACE (87461)—6 Furlongs. Purse $1,100. Three-year-olds. Allowances.

Forever Talked, 115, B. Sackett	$ 6.40	$ 4.20	$ 3.20
d-Spicy Belle, 107, P. Herron		6.60	3.80
Cloudy Day, 113, J. Robertson			5.00

Time, 1:15⅘. Off at 4:33 Eastern Standard Time.

Also ran—Bold Gypsy, Tee-Jay-M., Coralies Girl, War Danger, Spinner's Boy.

d-Finished first but was disqualified.

SIXTH RACE (87462)—1 Mile. Purse $1,000. Four-year-olds and upward. Claiming.

The Governor, 113, R. Cassidy	$22.60	$ 9.60	$ 6.40
Lost Key, 118, L. Borgemenke		14.00	8.00
Simple Simon, 118, W. D. Lucas			3.60

Time, 1:45. Off at 5:08 Eastern Standnard Time.

Also ran—Hasty Bid, King Gail, Richelieu, Sharon S., Our Doctor, Scotch Blend, Hot Tack.

SEVENTH RACE (87463)—1 1-16 Miles. Purse $1,200. Four-year-olds and upward. Claiming.

Dusky's First, 115, B. Sackett	$ 7.20	$ 4.20	$ 3.20
With Ease, 112, H. Holcomb	-	4.40	3.00
Stepenmate, 112, H. Tackett			4.40

Time, 1:50⅖. Off at 5:39 Eastern Standard Time.

Also ran—Chance's Roll, Gift Maedic, Mad Cord, Cho Cho San, Miss Black.

EIGHTH RACE (87464)—1 1-16 Miles. Purse $3,000. Three-year-olds and upward. Handicap.

a-Galway Boy, 113, B. Sackett	$ 8.80	$ 4.00	$ 3.80
b-Ground Fog, 118, L. A. Pierce		3.20	2.60
Fairiam, 108, W. Seaman			5.40

Time, 1:49. Off at 6:13 Eastern Standard Time.

Also ran—Alfred Boulder, Honest Islam, Char Boots, Teddy's Toy, Debdeb, Jr. Ireland, b-Lee's Highpep, Slip o' Ned, a-Our Cindy.

a-Coupled, Galway Boy and Our Cindy; b-Ground Fog and Lee's Highpep.

NINTH RACE (87465)—1 Mile & 70 Yds. Purse $1,000. Four-year-olds and upward. Claiming.

Rita Dugan, 108, R. Reeves	$10.40	$ 5.80	$ 3.80
Honey Bill, 115, B. Sackett		8.60	4.80
Hearty Laugh, 112, G. Silva			5.60

Time, 1:47⅖. Off at 6:39 Eastern Standard Time.

Also ran—Rotangis, Red Francis, Violation, Foxatto, Hoopster.

Attendance, 11,500 (Estimated); Total Mutuel Pool, $414,248.

◆

ASCOT PARK

SIXTH RACE (87445)—1 1-16 Miles. Purse $1,000. Three-year-olds and upward. Claiming.

Boulevardier, 117, G. Darlington	$ 5.40	$ 3.60	$ 2.80
Montfaucon, 118, L. T. McKnight		6.20	4.60
Route Four, 118, F. Kratz			4.00

Time, 1:56. Off at 5:03 Eastern Daylight Time.

Also ran—Arow, Texas Blue, Scrimmage, Schoharie, Big Gravel.

SEVENTH RACE (87446)—6 1-2 Furlongs. Purse $1,200. Three-year-olds and upward. Claiming.

Mad Saint, 115, E. Plesa	$ 7.40	$ 4.40	$ 2.80
Dainger Ring, 118, L. Rivera		9.80	3.80
Hundred Proof, 112, R. L. Hightshoe			2.40

Time, 1:25⅗. Off at 5:33½ Eastern Daylight Time.

Also ran—Ivy Boy, Anagazandra, Copsa, Participation.

EIGHTH RACE (87447)—7 Furlongs. Purse $5,000. Three-year-olds and upward. Allowances.

Bull Skin, 112, R. L. Hightshoe	$ 3.80	$ 3.60	$ 3.00
Mor-Snoozey, 110, N. Hart		8.00	5.20
Love Lock, 112, E. Plesa			6.00

Time, 1:32⅖. Off at 6:07½ Eastern Daylight Time.

Also ran—Country Editor, Cockpit, Scrub, Sea Weather, Evenesta, Tubulcain, Oh Linda.

NINTH RACE (87448)—1 1-16 Miles. Purse $1,000. Three-year-olds and upward. Claiming.

Merry Waltz, 118, B. Thornburg	$12.40	$ 5.60	$ 4.60
My Charm, 118, L. T. McKnight		3.60	2.80
Tiny Taper, 114, W. Clark			8.00

Time, 1:59⅗. Off at 6:36 Eastern Daylight Time.

Also ran—Teasel, Judy Cave, St. George, Illustration, Copper Pot, Odd Pigeon, Happy Admiral.

Attendance, 7,500; Total Mutuel Pool, $400,818.

Leading Trainers

Belmont Park

May 6 to May 23, inclusive.

Trainer.	Wins.	Trainer	Wins
Whittington, R.	6	Conway, J. P.	3
Barnett, F.	4	Dixon, M. H.	3
Jacobs, E.	4	Dotter, R.	3
Kelley, W. A.	4	Fitzsimmons, J.	3
Veitch, S. E.	4	Partridge, J. B.	3
Winfrey, W. C.	4	Smith, S. J.	3
Adams, Mrs. C. E.	3	Stephens, W. W.	3
Coburn, J. A.	3		

Garden State Park

April 28 to May 23, inclusive.

Trainer.	Wins.	Trainer.	Wins
Jacobs, S.	8	Long, J.	5
Barry, T. J.	7	Burch, P. M.	4
Heard, T. H. Jr.	7	Buxton, M. A.	4
Phillips, L.	7	Hirsch, M.	4
Kelley, P. L.	5		

Lincoln Fields at Hawthorne

May 18 to May 23, inclusive.

Trainer.	Wins	Trainer	Wins.
Bishop, W. H.	4	Keezek, J. P.	2
Mikel, J. D.	3	Knott, H. G.	2
Trotsek, H.	3	McMaster, N. A.	2
Beck, J. F.	2	Morrow, W. W.	2
Bilbrey, J. E.	2	Thompson, L. H.	2
Bollero, J.	2	Wells, Howard	2
Kalensky, E.	2		

Pimlico

May 4 to May 23, inclusive.

Trainer.	Wins.	Trainer	Wins.
Bond, B. P.	6	Feltner, Claude	3
Bonsal, F. A.	4	Jones, J. P.	3
Camac, C. M.	4	Kramer, J. A.	3
Simmons, P. E.	4	Lewis, C. R.	3
Arthur, J.	3	Simon, T.	3
Clarke, A. T.	3	Smith, G. C.	3
Emery, D.	3		

Suffolk Downs

April 20 to May 23, inclusive.

Trainer.	Wins.	Trainer.	Wins.
Robertson, D.	10	Gotsman, R.	6
Wynhoff, G. R.	9	Handy, G. R.	6
Resseguet, W.	8	Melanson, J. W.	6
Whatley, T.	7	Smith, E. E.	6
Anspach, E.	6		

Fairmount Park Entries

COLLINSVILLE, ILLINOIS

Tuesday, May 26, 1953

WEATHER CLEAR; TRACK FAST

FOURTH DAY OF 33-DAY MEETING,
DAILY DOUBLE—FIRST AND SECOND RACES
ENTRIES AND FIELD HORSES RUN AS ONE

FIRST RACE—5 1-2 Furlongs. (8:30 P. M.)
Purse $1,000. 3-year-olds and upward. Claiming.

PP	Horse	Wt.	PP.	Horse	Wt.
1	Salsand	118	10	Goliad	118
2	Ariel Son	118	11	Gracegoby	113
3	Brokerette	113	12	Ballette Man	118
4	Peach Raider	118	13	Prince Joy	118
5	Peoria Girl	106	14	Coolie	113
6	Lochlaven	118	15	Garble	118
7	Albulil	118	16	Johny Bananas	118
8	Gottabee	108	17	Gracile	113
9	Laura	113	18	Lady Forest	108

SECOND RACE—5 1-2 Furlongs. (8:55 P. M.)
Purse $1,200. 3-year-olds. Claiming.

1	Strike Em Dead	107	8	Doc Hill	112
2	Her-Luck	102	9	Wee Arial	106
3	Badger Blue	107	10	Wiggle's Fancy	114
4	Etowah	107	11	Bee Jay	107
5	Mister Chance	112	12	John Albert	112
6	Mr. Dandy	112	13	Great Mischief	112
7	Hurbane	107	14	Spiced Cake	102

THIRD RACE—4 1-2 Furlongs. (9:20 P. M.)
Purse $1,200. 2-year-olds. Maidens. Claiming.

1	Opal S.	111	8	Fille de Joie	111
2	Donald Sea	118	9	Mana T.	110
3	Cicero Gal	111	10	Thyralet	110
4	Shieksl mage	111	11	Miss Voodoo	115
5	Velevuta	115	12	Court E.	118
6	Fancy Frail	111	13	King Bebe	118
7	Rulers Faith	111			

FOURTH RACE—6 Furlongs (Chute). (9:45 P. M.)
Purse $1,100. 3-year-olds and upward. Claiming.

1	Angle Bar	112	10	Foxy No Mark	112
2	Hook Up	114	11	Sinkiang	112
3	Atomic Energy	116	12	Wise Advisor	114
4	Bulls Gal	109	13	Song of Italy	107
5	Lady Laureen	107	14	Reason Why	114
6	Ace O'Day	112	15	Don Good	105
7	Bank Club	105	16	Cleaned	112
8	Quatre Blanc	112	17	Windy Lad	119
9	Two Threes	114	18	Villionaire	119

FIFTH RACE—6 Furlongs (Chute). (10:10 P. M.)
Purse $1,200. 3-year-olds and upward. Claiming.

1	Dividend Payer	107	7	Reserve Fund	112
2	Royal Born	105	8	Fence Line	112
3	Pioneer Lad	107	9	First Night	112
4	Roundeleer	112	10	Night Fog	112
5	Molly Marie	102	11	Leavenworth	112
6	Awakened	112	12	Deerfield	112

SIXTH RACE—6 Furlongs (Chute). (10:35 P. M.)
Purse $1,300. 3-year-olds and upward. Claiming.

1	Tony's Blue	108	7	Chance Cloud	108
2	Bonita	108	8	By a Chance	108
3	Inky Dink	113	9	Greek-Light	113
4	Imperial Bim	108	10	Kathleen R.	101
5	Opal Blossom	115	11	Taos Cross	117
6	Mental Gymnast	113			

SEVENTH RACE—6 Furlongs (Chute). (11:00 P. M.)
Litchfield Purse.
Purse $1,300. 3- and 4-year-olds. Allowances.

1	Miss Gabriel	103	9	Merry England	103
2	Fairtela	115	10	Sir Galla Bill	101
3	Big Bomber	113	11	Tollie	110
4	Sunshine Rose	108	12	Dave Summers	115
5	Creme-de-Coca	105	13	Mondes War	112
6	Mr. Emile	110	14	Choc Soda	102
7	Discomfort	110	15	Jean Bird	118
8	Rebounder	110	16	Belle Tulip	108

EIGHTH RACE—1 1-16 Miles. (11:25 P. M.)
Purse $1,300. 3-year-olds and upward. Claiming.

1	Moonblend	106	5	Big Inch	118
2	Lady Serenata	108	6	Transatlantic	113
3	Hayrachi	103	7	To Stay	106
4	Seasoned	113	8	Lady Midas	106

NINTH RACE—1 1-16 Miles. (11:50 P. M.)
Purse $1,000. 3-year-olds and upward. Claiming.

1	Chancescript	118	7	Bass Boy	118
2	Baby Might	113	8	Pinko	113
3	Goldy Wise	100	9	Popbar	108
4	Dixie Pebble	118	10	Charing Prince	113
5	Bimont	113	11	Barqual	118
6	Punks	118			

Tipster Seeking Repeat Triumph at Ak-Sar-Ben

Step Alone and Double Dispose Also Factors in Roseben Purse

By ART KENNEDY
(Staff Correspondent)

AK-SAR-BEN, Omaha, Nebr., May 25.—It will be Ladies Day at Ak-Sar-Ben tomorrow, as the Omaha civic race course heads into the second week of a meeting culminating on Independence Day. The feature event of Tuesday's eight-race program has been christened "The Roseben", for one of turfdom's all-time great "name" horses. It is at a distance of one mile and 70 yards and has attracted some of the better grade platers to vie for a share of the $2,100 with which it is endowed.

One who has shown convincingly that he favors the Omaha oval by winning over it in his debut, is Miss Alice Likins' St. Brideaux gelding, Tipster. Starting in her silks for the first time since the Oklahoma sportswoman claimed him in Chicago this spring, Tipster led all the way in last Friday's featured "Flag Lieutenant" although his margin of victory was decided by the camera. The distance of tomorrow's test will be the same as then but he will pick up eight pounds over his previous effort. It is likely he will be favored by the bettors.

Another certain to draw his share of public support is R. Forest's Step Alone. This one finished a strongly closing third in Thursday's headliner, the Twilight Purse. While he is being raised somewhat in the claiming brackets, previous form at Oaklawn recommends him as a strong contender.

Long Green, from the public stable of C. E. Brown, Jr., who runs for his trainer's own account, and Safe Arrival, colorbearer of the A. and H. Stable, will have their supporters on the strength of their showing in initial starts over Ak-Sar-Ben. Also contestants in "The Twilight" both gave hint that improvement off that effort might be expected. The former was on the pace for most of the journey and tired near the end; the last mentioned showed a flash of late speed.

Double Dispose won a cheap one on the second day of the current session and will be stepping up. Jerrette made his first start since 1951 in Thursday's feature. Pine River was a winner at Arizona Downs prior to shipping here and started in the "Flag Lieuatnent." Knee Hi made the pace for six furlongs in Wednesday's feature, finishing back of Teddytoi and Sergeant Ben distinguished himself last season in the colors of J. Hansell at Nebraska's lesser meetings.

The first week-end program at Ak-Sar-Ben attracted the second largest crowd in the history of the track. The double Daily Double, which developed when Captain Fay and Sax Master dead-heated in the opening event, proved highly popular with the crowd and mutuel windows did a thriving business during the balance of the afternoon. Parking lots were filled and cars diverted to the track's centerfield used up more than half that area. The turnstile count was 12,474 and handle on eight races amounted to $438,882.

Name Thirty-Three For Massachusetts

One Count, Tom Fool, Intent, Royal Vale in $50,000 Race At Suffolk Downs on June 10

SUFFOLK DOWNS, East Boston, Mass., May 25.—The greatest array of handicap stars who could be mustered together in the East have been made eligible for the $50,000 added Massachusetts Handicap to be run at Suffolk Downs on June 10. Thirty-three have been nominated for the nineteenth running of the mile and a quarter fixture. The list includes Mrs. W. M. Jeffords' One Count, voted Horse of the Year in the annual poll conducted by Daily Racing Form-The Morning Telegraph Triangle Publications; Greentree Stable's Tom Fool, Mrs. E. duPont Weir's Royal Vale, Brookfield Farm's Intent, C. V. Whitney's Cold Command, the latter quartet finished in the order named in last Saturday's Metropolitan Handicap at Belmont; A. G. Vanderbilt's First Glance, D. J. Schneider's Elixir, King Ranch's High Scud and To Market, last year's winner of the 'Mass and Joe Gavegnano's Joey Boy.

Other Stars Made Eligible

Add to the above list, such lesser lights as Greentree's One Hitter, the 1951 winner of the event; Jake Lingle's Larry Ellis, the pride of New England; T. P. Morgan's Grover B., Jam Beattie's Park Dandy and Good Shot, Jack Amiel's Count Turf and Mr. Turf and Ogden Phipps' Ancestor and Suffolk appears to have the best in the handicap ranks from which to attract the field in post-war years for the big event of the Massachusetts season.

The thirty-three nominations received were accompanied by a fee of $100 and it will cost another $750 to start in the 'Mass Handicap. Weights for the race will be released by racing secretary "Eb" Pons after 5 p.m. on Monday, June 1. After the publication of weights, a winner of $15,000 will be penalized three pounds. Of the total fees plus the added $50,000, the runner-up gets $10,000, $5,000 to the third horse and $2,500 for finishing fourth, with what's left going to the winner.

Plans are already under way to make this year's Massachusetts Handicap day the most interesting ever offered to patrons of this East Boston plant. Extra activities at the track will begin during mid-morning.

The complete list of nominations follows:

Again II.
Ancestor
Arcave
Army Pal
Blue Dare
Cold Command
Count Turf
Elixir
First Glance
Flight Cloud
Golden Gloves
Good Shot
Grandma Jose
Grover B.
Harpes
High Scud
Intent
Joey Boy
Larry Ellis
Little Imp
Little Lucky
Mr. Turf
Ocean Breeze
One Count
One Hitter
Park Dandy
Royal Vale
Shell Diver
Sun Rene
Tio Ciro
To Market
Tom Fool
Uncle Edgar

Faublas Winner at Longchamps

PARIS, France, May 25 (Reuters).—Marcel Boussac's Faublas, who is engaged in the Epsom Derby, won the eleven-furlong Prix de Noailles at Longchamp yesterday. The colt was ridden by Jacques Doyasbere. Ten started. Baron Guy de Rothchild's Marly Kno, ridden by Pierre Blanc, was second. Madame Hubert Seutet's Otto, ridden by G. Chancelier, was third. Noailles, one of the last major events before the classics, was hotly contested. Marly Kno was unable to catch Faublas, despite a great effort. These two are considered the best three-year-olds in France. Boussac is expected to decide shortly whether Faublas will run in the English Derby or the Prix du Jockey Club at Chantilly on June 14.

PIMLICO

Continued from Page Seven

roused, but failed to menace the winner. MINUET was always a factor, but lacked a rally when urged. STAR BORJEAN moved menacingly on the final turn and weakened. RUSTY ARMS caught tiring horses. JERSEY DEVIL gave way after being in front to midway of the final turn. DASHING LOCKS quit. ASTRONOMICAL turned in a poor effort.

Scratched—(86995) Exhaust, 109; (87303) Tenement, 104; 87303^{4} Jacodancer, 107; (87304) Tickle O., 113.

Overweight—Star Borjean, 5 pounds; Maid o' Music, 3; Dashing Locks, 3.

FIFTH RACE 87649

May 25-53—Pim

5 FURLONGS. (Pintor, May 19, 1951—:59⅗—2—112.) Purse $3,000. 2-year-olds. Maidens. Colts and geldings. Special weights. Weight, 118 lbs.

Net value to winner $1,950; second, $600; third, $300; fourth, $150. Mutuel Pool, $119,047.

Index	Horses	Eq't A Wt	PP	St	3/16	3/8	Str	Fin	Jockeys	Owners	Odds to $1
86425^{3}	WOODLANDS	w 118	4	1	1^{h}	1^{1}	1^{2}	$1^{3½}$	C Burr	W G Helis Jr	1.20
	STAFFORDSHIRE	w 118	12	5	2^{1}	2^{2}	$2^{½}$	2^{h}	W J P'more	Mrs H A Parr III	25.50
	WORLD SERIES	w 118	3	4	3^{2}	$3^{1½}$	3^{2}	3^{h}	J Servis	Mrs E duP Weir	7.50
87308	OPEN AND SHUT	w 118	1	7	11^{8}	8^{h}	7^{4}	4^{h}	J Lynch	A G Vanderbilt	18.00
	CHESTNUT GROVE	w 118	5	2	5^{1}	5^{h}	5^{h}	5^{h}	T Fortune	H Ellis	126.70
87305^{4}	CONFUSER	w 118	10	3	4^{1}	6^{2}	$6^{½}$	$6^{1½}$	B Mitchell	Winlochan Stale	5.60
	INCHIN	wb 118	2	6	6^{h}	$4^{½}$	4^{h}	7^{4}	W Lane	Brookfield Farm	40.40
	AIR LEVEL	wb 118	6	10	9^{2}	7^{2}	8^{3}	8^{2}	R Nash	J P Jones	5.60
85313^{4}	FLOOR LEADER	w 113	7	8	$8^{½}$	10^{3}	$9^{1½}$	9^{5}	W Hartack*	C B Fischbach	13.30
83256	CYRUS	wb 111	9	9	$7^{1½}$	9^{2}	10^{6}	10^{6}	D D M'hell‡	C E Buckley	137.60
86346	BUSY JACK	wb 118	8	10	10^{h}	11^{5}	11^{5}	11^{4}	N Shuk†	Manunda Stable	33.70
	ALDO KID	wb 113	11	12	12	12	12	12	R Stein*	A T Taylor	78.90

†Five pounds apprentice allowance waived.

Time, :23, :48, 1:00⅘. Track fast.

Mutuel Prices	$2 Mutuels Paid			Odds to $1		
WOODLANDS	4.40	3.00	2.60	1.20	.50	.30
STAFFORDSHIRE		15.80	8.40		6.90	3.20
WORLD SERIES			5.40			1.70

Winner—Br. c, by Relic—Hunting Scene, by Bahram, trained by J. M. Lee; bred by K. M. Little.

REACHED POST—3:54. OFF AT 3:54 EASTERN DAYLIGHT TIME.

Start good from stall gate. Won easily; second and third driving. WOODLANDS, hard held while setting the pace, responded readily when roused mildly and won with speed in reserve. STAFFORDSHIRE weakened only slightly after dueling for the early advantage. WORLD SERIES saved ground to no avail. OPEN AND SHUT raced well in the late stages after being sluggish. CONFUSER could not keep pace. AIR LEVEL was never a factor. The others were unable to reach contention.

Scratched—85992 Daddy Darling, 118; 86753 Long Tom, 118; 86751^{2} Bete Noir, 118; Belmont Breeze, 118.

SIXTH RACE 87650

May 25-53—Pim

1 1-16 MILES. (Noble Impulse, May 9, 1949—1:42—3—119.) Bed O'Roses Purse. Purse $7,500. 3-year-olds. Fillies. Allowances. Weight, 121 lbs. Non-winners of $20,000 at any time allowed 3 lbs.; of $10,000 once or $7,500 twice at any time, 6 lbs.; of $5,000 at any time, 9 lbs.

Net value to winner $4,875; second, $1,500; third, $750; fourth, $375. Mutuel Pool, $78,240.

Index	Horses	Eq't A Wt	PP	St	¼	½	¾	Str	Fin	Jockeys	Owners	Odds to $1
86145^{2}	WINGS O' MORN	w 112	2	1	2^{1}	$2^{1½}$	2^{6}	2^{6}	1^{n}	H Moreno	Cain Hoy Stable	1.00
(87185)	SALLY CATBIRD	wb 115	1	2	1^{2}	$1^{1½}$	$1^{1½}$	$1^{½}$	2^{8}	R Nash	L L Haggin II	2.90
87342^{3}	MILSPAL	wb 115	3	4	4	4	3^{h}	3^{3}	3^{7}	N Shuk	W Schwab	2.20
86998^{4}	PASHPIE	w 107	4	3	3^{4}	3^{5}	4	4	4	R Stein*	Mrs M R Burke	15.40

Time, :23⅗, :47⅘, 1:13, 1:39⅘, 1:46⅗. Track fast.

Mutuel Prices	$2 Mutuels Paid			Odds to $1		
WINGS O'MORN	4.00	2.40	....	1.00	.20	....
SALLY CATBIRD		3.40	....		.70	....
NO SHOW MUTUELS SOLD.						

Winner—B. f, by Alsab—Good Morning, by Sir Gallahad III., trained by E. Hayward; bred by H. F. Guggenheim.

REACHED POST—4:20. OFF AT 4:20½ EASTERN DAYLIGHT TIME.

Start good from stall gate. Won driving; second and third the same. WINGS O'MORN, under steadying restraint while in close attendance to the pace, responded to mild urging to engage the leader near the furlong pole, then gained a narrow decision while being carried out and bumped by SALLY CATBIRD. The latter set the pace under rating and held on tenaciously under hard urging. MILSPAL was unable to menace the top pair when placed to pressure. PASHPIE flattened out badly.

Overweight—Sally Catbird, 3 pounds.

SEVENTH RACE 87651

May 25-53—Pim

1 1-16 MILES. (Noble Impulse, May 9, 1949—1:42—3—119.) Belvedere Purse. Purse $4,500. 4-year-olds and upward. Allowances. Non-winners of a race other than claiming in 1953. 4-year-olds, 122 lbs.; older, 123 lbs. Non-winners of $2,600 twice in 1952-53 allowed 3 lbs.; of $2,275 twice since October 2, 5 lbs.; one race, in 1953, 7 lbs.

Net value to winner $2,925; second, $900; third, $450; fourth, $225. Mutuel Pool, $125,033.

Index	Horses	Eq't A Wt	PP	St	¼	½	¾	Str	Fin	Jockeys	Owners	Odds to $1
85796	G. R. PETERSEN	w 4 122	2	2	5^{2}	3^{h}	2^{3}	1^{h}	$1^{¾}$	G Cardoza	H C Boorse	4.90
86539^{3}	MY NELL	w 6 113	4	3	4^{h}	5^{1}	3^{2}	$2^{½}$	2^{2}	W Hartack*	Mrs F J Vollmer	2.90
86523	EVICTED	w 5 116	7	6	6^{6}	6^{6}	5^{3}	$4^{½}$	3^{nk}	C Burr	W G Helis Jr	6.80
87187^{4}	RARE KNAVE	wsb 5 115	1	4	3^{2}	4^{3}	4^{h}	$3^{½}$	4^{6}	A Tryon*	G A Sacks	9.60
86539	SINGING BEAUTY	wb 4 117	6	5	2^{4}	2^{3}	1^{1}	5^{h}	$5^{1½}$	N Shuk	Mrs S M Pistorio	2.50
87065	PICADOR	wb 6 116	5	7	7	7	7	6^{6}	6^{12}	I Hanford	Brookmeade Stable	5.50
87187	ESMERO	wb 4 115	3	1	1^{6}	1^{2}	$6^{1½}$	7	7	B Mitchell	J S Kroese	25.00

Time, :22⅖, :46⅖, 1:12⅖, 1:40, 1:46⅗. Track fast.

Mutuel Prices	$2 Mutuels Paid			Odds to $1		
G. R. PETERSEN	11.80	6.60	5.00	4.90	2.30	1.50
MY NELL		4.20	2.80		1.10	.40
EVICTED			3.60			.80

Winner—Ch. c, by Heather Broom—Earth, by Gallant Fox, trained by H. C. Boorse; bred by H. C. Boorse.

REACHED POST—4:48. OFF AT 4:48 EASTERN DAYLIGHT TIME.

Start good from stall gate. Won driving; second and third the same. G. R. PETERSEN, rated within striking distance of the leaders, moved readily under strong urging and outfinished MY NELL. The latter moved to the winner menacingly in the early stretch and hung in the drive. EVICTED loomed a threat in the early stretch, gave way and came back in an unsound condition. RARE KNAVE was starting his rally when he ran up on the heels of ESMERO midway of the final turn. SINGING BEAUTY attained a clear lead on the final turn and quit. PICADOR was always far back. ESMERO stopped to a walk after holding a long early lead.

Scratched—86095 Kensington Ted, 110.

EIGHTH RACE 87652

May 25-53—Pim

1 1-2 MILES. (War Trophy, Nov. 8, 1948—2:29⅗—6—114½.) Old Hilltop Series No. 3 Purse. Purse $4,000. 3-year-olds and upward. Handicap. Starters for a claiming price of $4,000 or less since October 2.

Net value to winner $2,600; second, $800; third, $400; fourth, $200. Mutuel Pool, $156,940.

Index	Horses	Eq't A Wt	PP	St	½	1	1¼	Str	Fin	Jockeys	Owners	Odds to $1
(87001)	TISBURY	wb 4 126	6	6	5^{4}	2^{h}	2^{1}	1^{h}	1^{2}	C Burr	H Husman	1.60
86584	TRUXTON	wb 3 109	1	4	6^{3}	$4^{1½}$	3^{3}	3^{3}	2^{3}	W J P'more	Mrs E B Ryan	4.00
87001^{3}	BEALE STREET	wb 5 110	7	8	7^{5}	6^{1}	4^{h}	4^{3}	3^{h}	W Lane	H E Jackson	6.30
87001^{2}	Q'RT'R-MASTER	wb 4 115	5	5	$1^{1½}$	1^{3}	1^{2}	$2^{½}$	$4^{2½}$	B Mitchell	Mrs C O Schweitzer	6.90
85416	LITTLE ROCKET	w 9 111	8	7	8	8	7^{2}	5^{1}	5^{2}	R Stein	J M Seibel	19.00
(86657)	JOANN'S BOOTS	w 6 113	2	1	2^{1}	3^{4}	5^{5}	6^{3}	6^{4}	W Hartack	Hal-Fred Farm	7.80
87001	FLAMING LADY	w 8 108	3	3	$4^{½}$	$5^{½}$	$6^{½}$	7^{3}	$7^{2½}$	B Hewitt	E C Eastwood	21.00
85699	FRIVOLITY	w 4 112	4	2	3^{1}	7^{1}	8	8	8	N Shuk	C Locklear	13.50

Time, :25⅕, :50, 1:15⅗, 1:41⅘, 2:08⅖, 2:35⅗. Track fast.

Mutuel Prices	$2 Mutuels Paid			Odds to $1		
TISBURY	5.20	3.20	2.80	1.60	.60	.40
TRUXTON		4.80	4.60		1.40	1.30
BEALE STREET			3.80			.90

Winner—Ch. c, by Half Crown—Stop Loss, by Brokers Tip, trained by L. Phillips; bred by Christiana Stables.

REACHED POST—5:18. OFF AT 5:18 EASTERN DAYLIGHT TIME.

Start good from stall gate. Won ridden out; second and third driving. TISBURY, allowed to race on his own courage through the first mile, moved to the lead in the early stretch and drew clear of TRUXTON. The latter improved his position to engage the leader from the outside, but was not good enough. BEALE STREET saved ground to no avail. QUARTER-MASTER held a clear lead for a mile and a quarter, tired badly and drifted out, slightly bothering both TISBURY and TRUXTON. JOANN'S BOOTS weakened.

NINTH RACE (SUBSTITUTE) DECLARED OFF.

Attendance, 10,836; Total Mutuel Pool, $920,189.

SUFFOLK DOWNS

Continued from Page Seven

outside and was drawing out under steady pressure. MOON FLEET moved along the rail to enter contention on the final turn, responded to urging and was pressing at the end. BLACK CURRANT drew clear soon after the start, established the pace to the final furlong and weakened. INSOMNIA, outrun early, rallied mildly to improve late position. MLLE. LAMAR saved ground to no avail. JANLO lacked early speed. BRIGHT KITCHEN raced on the outside throughout. BARSTOW showed nothing. The others were outrun.

Scratched—86553 Telbras, 117; 87312 Sunday Bridge, 102; 72209 Miss Beth, 99; 87098^{2} Mello Jack, 114.

Gifted Boots claimed by T. W. Smith.

FIFTH RACE 87657

May 25-53—Suf

6 FURLONGS (out of chute). (Appealing, June 26, 1937—1:09⅗—4—117.) Purse $3,000. 4-year-olds and upward. Claiming. 4-year-olds, 120 lbs.; older, 122 lbs. Non-winners since April 1 of three races allowed 3 lbs.; two races, 5 lbs.; one race, 8 lbs. Claiming price, $5,000; if for less, 2 lbs. allowed for each $250 to $4,500.

Net value to winner $1,800; second, $675; third, $350; fourth, $175. Mutuel Pool, $100,784.

Index	Horses	Eq't A Wt	PP	St	¼	½	Str	Fin	Jockeys	Cl'g Pr.	Owners	Odds to $1
(86903)	VALPAM	wb 6 122	6	2	2^{1}	1^{1}	1^{2}	$1^{1½}$	J Choquette	5000	G R Wynhoff	1.60
86770	EMPTY POCKETS	wb 6 114	2	5	5^{4}	5^{2}	$4^{½}$	2^{nk}	E C Rodri'z	5000	H J April	4.30
86903^{2}	KLIMIE	w 7 113	1	4	4^{3}	4^{1}	3^{1}	$3^{1½}$	R McLa'lin	5000	J Passarelli	2.50
85713^{4}	HIERAPOLIS	wb 4 107	4	7	7^{5}	6^{nk}	6^{3}	4^{h}	R R'shw'th*	5000	R Lowe	4.10
86903	SUMMER DUCK	wb 5 114	5	8	6^{nk}	7^{9}	7^{9}	5^{3}	C Hooper	5000	Circle K Farm	53.50
73049	SHIBBOLETH	wb 4 107	8	1	1^{nk}	2^{2}	$2^{1½}$	$6^{2½}$	E Jenkins	5000	N Young	92.60
86112	TRAVELER	wb 8 114	7	3	$3^{½}$	$3^{1½}$	$5^{½}$	7^{6}	D Vand'b're	5000	H Forrest	12.80
85324^{4}	GOLDSBORO	w 4 105	3	6	8	8	8	8	J Lamonte*	4500	E Friedberg	50.30

Time, :22⅘, :46⅕, 1:12⅕. Track fast.

Mutuel Prices	$2 Mutuels Paid			Odds to $1		
VALPAM	5.20	3.20	2.40	1.60	.60	.20
EMPTY POCKETS		4.80	2.80		1.40	.40
KLIMIE			2.20			.10

Winner—B. g, by Valdina Orphan—Pamela C., by Stimulus, trained by G. R. Wynhoff; bred by Helis Stock Farm.

REACHED POST—4:00. OFF AT 4:00½ EASTERN DAYLIGHT TIME.

Start good from stall gate. Won ridden out; second and third driving. VALPAM raced close to the pace under stout restraint for a quarter mile, moved inside to assume command, drew out and was under intermittent urging to the end. EMPTY POCKETS finished with good energy through the stretch. KLIMIE, steadied and saving ground early, came out for the drive but was unable to menace. HIERAPOLIS, slow to get in stride, saved ground while under pressure but was unable to threaten. SUMMER DUCK passed tiring horses. SHIBBOLETH weakened after a half mile. TRAVELER flattened out after racing close to the pace for a half mile. GOLDSBORO was taken back soon after the start and showed nothing.

Scratched—(87051) Appointment, 119.

Overweight—Klimie, 1 pound; Goldsboro, 2.

Hierapolis claimed by Mt. Desert Stable.

SIXTH RACE 87658

May 25-53—Suf

6 FURLONGS (out of chute). (Appealing, June 26, 1937—1:09⅗—4—117.) Beacon Purse. Purse $3,500. 3-year-olds. Allowances. Non-winners of a race of $1,850 other than maiden or claiming. Weight, 122 lbs. Non-winners of three races of any value in 1952 allowed 3 lbs.; one race of any value since April 18, 5 lbs.; of $1,700 at any time, 8 lbs.; of $1,600 at any time, 10 lbs. (Claiming races not considered.)

Net value to winner $2,100; second, $800; third, $400; fourth, $200. Mutuel Pool, $102,705.

Index	Horses	Eq't A Wt	PP	St	¼	½	Str	Fin	Jockeys	Owners	Odds to $1
(72892)	PEACH BUD	w 117	2	4	$2^{1½}$	$2^{1½}$	2^{2}	1^{n}	R M'Lau'lin	J M Grieve	2.60
87193^{2}	JIMMY'S FIRST	wb 112	1	3	1^{1}	$1^{½}$	$1^{½}$	$2^{2½}$	E Gross	A Cataldo	3.30
86557^{2}	VELVET EXPRESS	w 114	7	5	6^{1}	$3^{1½}$	$3^{½}$	$3^{1½}$	D Vand'orre	H Forrest	2.50
(86239)	BREAK ON	wb 111	3	6	$3^{½}$	4^{nk}	$4^{1½}$	4^{nk}	F Solimena	B A Dario	5.60
87007	FOLLY MILLS	wb 107	4	8	8	8	6^{4}	$5^{2½}$	F Green	C T Chenery	10.50
86771^{4}	CHIC QUEEN	wb 112	5	7	7^{7}	$6^{½}$	$5^{½}$	$6^{1½}$	T Johnson	Mrs S McKean	14.60
86554	DUFFIN	ws 114	8	1	5^{1}	7^{8}	$7^{1½}$	$7^{1½}$	V Smith	Mr & Mrs J M Lingle	15.70
87008	ARTANE	wb 117	6	2	4^{nk}	5^{1}	8	8	S Rossi	Green Dunes Farm	74.40

Time, :22⅘, :46⅖, 1:12⅕. Track fast.

Mutuel Prices	$2 Mutuels Paid			Odds to $1		
PEACH BUD	7.20	4.00	2.80	2.60	1.00	.40
JIMMY'S FIRST		3.80	2.60		.90	.30
VELVET EXPRESS			2.60			.30

Winner—Ch. c, by Condiment—My Peach, by Pairbypair, trained by J. M. Grieve; bred by Mrs. M. Sedberry.

REACHED POST—4:30. OFF AT 4:31½ EASTERN DAYLIGHT TIME.

Start good from stall gate. Won driving; second and third the same. PEACH BUD raced in closest attendance of the pace from the start, skirted the inner rail while engaging for command and finished stoutly to outfinish JIMMY'S FIRST. The latter drew clear before a quarter mile, was reserved until the stretch and had something left for the drive and just missed. VELVET EXPRESS raced wide down the backstretch, moved around horses on the turns, but lacked a closing rally. BREAK ON had no mishap. FOLLY MILLS was going strongly at the end. CHIC QUEEN showed nothing. DUFFIN was unable to keep up. ARTANE was through after a half mile.

Scratched—74699 Tactful Pilot, 112.

Overweight—Break On, 2 pounds; Chic Queen, 3.

SEVENTH RACE 87659

May 25-53—Suf

6 FURLONGS (out of chute). (Appealing, June 26, 1937—1:09⅗—4—117.) Speed Handicap. Purse $5,000. 3-year-olds and upward. Non-winners of a race other than claiming since April 18.

Net value to winner $3,125; second, $1,000; third, $525; fourth, $350. Mutuel Pool, $96,453.

Index	Horses	Eq't A Wt	PP	St	¼	½	Str	Fin	Jockeys	Owners	Odds to $1
85598^{4}	LITTLE IMP	wb 6 112	4	4	5^{1}	6	4^{2}	$1^{½}$	P A Ward	C H Everitt	10.50
87194^{4}	GEORGE W. W.	wb 4 110	2	5	4^{5}	$3^{½}$	2^{2}	$2^{½}$	V Smith	Garrigan & Corbani	8.50
86905	OUR DORIE	wb 4 108	5	2	3^{1}	4^{5}	3^{2}	$3^{½}$	M Wilder	J G Hill	11.70
(87097)	SEAFLASH	wb 5 112	6	1	1^{nk}	1^{2}	1^{nk}	$4^{½}$	T Johnson	H A Kimball	2.50
86905	SH'DOWS START	wb 6 115	3	6	6	$5^{½}$	5^{1}	5^{9}	R B'g'm'nke	Mrs J M Branham	1.00
86655^{3}	SPECIAL NURSE	w 4 103	1	3	2^{3}	2^{nk}	6	6	C DeMello	J J Nash	6.80

Time, :22⅖, :45⅘, 1:11⅕. Track fast.

Mutuel Prices	$2 Mutuels Paid			Odds to $1		
LITTLE IMP	23.00	8.40	4.60	10.50	3.20	1.30
GEORGE W. W.		8.80	5.40		3.40	1.70
OUR DORIE			6.00			2.00

Winner—Br. g, by Seven Hearts—Queens Best, by Best Pal, trained by R. Tryon; bred by Louis Nier.

REACHED POST—5:01. OFF AT 5:01 EASTERN DAYLIGHT TIME.

Start good from stall gate. Won driving; second and third the same. LITTLE IMP, outrun down the backstretch, skirted the rails entering the stretch, moved outside for the drive and closed stoutly to overtake GEORGE W.W. inside the final yards. GEORGE W. W. slipped through along the rail to vie for command at the furlong pole, gained the lead but was not good enough. OUR DORIE, never far off the pace, rallied in the late stages and was challenging. SEAFLASH shook off challenges of SPECIAL NURSE entering the stretch with a clear advantage, but shortened stride and retired steadily. SHADOWS START made his move on the extreme outside after a quarter mile and was unable to menace. SPECIAL NURSE stopped.

Overweight—George W. W., 2 pounds; Our Dorie, 1; Seaflash, 1.

EIGHTH RACE 87660

May 25-53—Suf

1 1-16 MILES. (Kenyon C., June 3, 1938—1:43⅕—4—108.) Somerset Purse. Purse $4,000. 4-year-olds and upward. Allowances. Non-winners of two races of $1,650 each other than claiming since October 15. 4-year-olds, 118 lbs.; older, 120 lbs. Non-winners of $3,500 in 1952 allowed 3 lbs.; of three races of $1,825 each since July 15, 5 lbs.; one race of any value since March 12, 8 lbs.; of $1,800 in 1952-53, 10 lbs. (Claiming races not considered.)

Net value to winner $2,400; second, $850; third, $475; fourth, $275. Mutuel Pool, $107,067.

Index	Horses	Eq't A Wt	PP	St	¼	½	¾	Str	Fin	Jockeys	Owners	Odds to $1
86904^{2}	FUTURESQUE	w 5 120	5	7	3^{2}	3^{1}	3^{1}	$2^{1½}$	1^{2}	R B'g'm'nke	Red Head Stable	1.60
86364^{3}	SINN FEIN	w 4 112	4	1	6^{5}	$4^{½}$	4^{nk}	$3^{½}$	$2^{¾}$	E Gross	H A Kimball	8.30
86904^{3}	VILLAGER	wb 4 113	2	2	$1^{½}$	1^{1}	1^{1}	$1^{½}$	$3^{¾}$	T Johnson	Mrs P Weyerman	2.60
87009^{2}	GUMPTIOUS	w 6 115	6	6	4^{nk}	6^{4}	$6^{½}$	4^{nk}	$4^{½}$	V Smith	E A Simpson	24.50
87195	THE MINOR	wb 4 113	1	3	7	7	7	7	$5^{1½}$	R McLa'lin	W C Prickett	9.30
(87009)	IMPERIALIST	w 4 111	3	4	$5^{½}$	5^{2}	$5^{1½}$	$6^{½}$	6^{nk}	F Solimena	Mrs A DeStasio	8.60
87195^{3}	REGAL	wb 6 110	7	5	2^{2}	2^{1}	$2^{½}$	5^{nk}	7	R R'shw'th*	R Lowe	5.10

Time, :24, :48, 1:12⅘, 1:37⅘, 1:44⅖. Track fast.

Mutuel Prices	$2 Mutuels Paid			Odds to $1		
FUTURESQUE	5.20	3.60	2.40	1.60	.80	.20
SINN FEIN		5.80	3.00		1.90	.50
VILLAGER			2.80			.40

Winner—B. g, by Questionnaire—Recussion, by Gallant Fox, trained by A. Iorio; bred by A. B. Hancock.

REACHED POST—5:30. OFF AT 5:30½ EASTERN DAYLIGHT TIME.

Start good from stall gate. Won driving; second and third the same. FUTURESQUE, under constant urging to stay close to the pace, moved outside leaving the backstretch, responded to stout urging, gained command inside the final furlong and drew clear. SINN FEIN worked his way up between horses, saved ground into the stretch and finished with good energy to outfinish VILLAGER. The latter set the pace under steadying restraint, withstood challenges to the final sixteenth before weakening. GUMPTIOUS had no mishap. THE MINOR moved closer after six furlongs but failed to make up ground in the stretch. IMPERIALIST was unable to threaten. REGAL weakened after forcing the pace.

Overweight—Sinn Fein, 2 pounds; Imperialist, 1.

NINTH RACE 87661

May 25-53—Suf

ABOUT 1 1-2 MILES (turf course). Coincident, June 21, 1952—2:37⅘—5—115.) Purse $2,200 4-year-olds and upward. Claiming. Non-winners of a race at a mile and a half or over since April 1. 4-year-olds, 118 lbs.; older, 120 lbs. Non-winners of three races at any distance since April 1 allowed 3 lbs.:; two races, 5 lbs.; one race, 8 lbs. Claiming price, $2,000.

Net value to winner $1,300; second, $480; third, $280; fourth, $140. Mutuel Pool, $100,380.

Index	Horses	Eq't A Wt	PP	St	½	1	1¼	Str	Fin	Jockeys	Cl'g Pr.	Owners	Odds to $1
87196^{3}	MY DRE'M M'RIE	ws 4 108	5	1	1^{1}	1^{1}	1^{nk}	1^{2}	1^{nk}	P A Ward	2000	Millen & Haymaker	4.20
87416^{2}	FESTIVAL II.	wb 6 112	3	5	5^{5}	$4^{½}$	3^{4}	3^{1}	2^{3}	T Johnson	2000	Mrs A C Robertson	4.80
86900^{2}	FRI'NDLY SANDS	wb 7 108	4	3	2^{2}	2^{4}	2^{4}	$2^{1½}$	$3^{½}$	M Wilder	2000	J H Carr	3.70
87416^{4}	QUATREFOIL	wb 8 112	2	2	$3^{½}$	3^{1}	4^{5}	4^{5}	$4^{3½}$	N Mercier	2000	Mr & Mrs F Preece	6.20
87196^{4}	VIVIAN'S BEST	wb 5 113	7	7	7	7	5^{1}	5^{6}	$5^{6½}$	R M'Lau'lin	2000	N J McClure	1.80
87416	CHAGIN	wb 10 113	1	6	6^{1}	$6^{½}$	7	6^{2}	6^{4}	H Ramist'lla	2000	O Capps	14.80
87003^{3}	ISOLUC	wb 6 112	6	4	4^{3}	5^{7}	6^{2}	7	7	R Borge'nke	2000	P Papalia	21.80

Time, 2:38. Track fast.

Mutuel Prices	$2 Mutuels Paid			Odds to $1		
MY DREAM MARIE	10.40	4.60	2.80	4.20	1.30	.40
FESTIVAL II.		6.00	3.80		2.00	.90
FRIENDLY SANDS			3.00			.50

Winner—B. f, by Historic—Flight of Fancy, by Blandford, trained by L. Haymaker; bred by Haras Don Yayo (Argentina).

REACHED POST—6:00. OFF AT 6:00½ EASTERN DAYLIGHT TIME.

Start good from stall gate. Won driving; second and third the same. MY DREAM MARIE assumed command at once, established the pace under a snug hold, gave way momentarily after a mile, regained command before entering the stretch and withstood the bid of FESTIVAL II. The latter, reserved within striking distance of the leaders, rallied in the late stages and was catching the winner. FRIENDLY SANDS, forced the pace, gained the lead when set down and faltered. QUATREFOIL had no mishap. VIVIAN'S BEST steadied until the final half mile, was unable to threaten. The others were outrun.

Overweight—Friendly Sands, 1 pound; Vivian's Best, 1; Chagin, 1.

Attendance, 12,530; Total Mutuel Pool, $866,697.

Pimlico Dark Today

PIMLICO, Baltimore, Md., May 25.—Tomorrow will be "dark" at Pimlico, the third such Tuesday during the 21-day meeting. The current session, high-lighted by last Saturday's running of the 77th Preakness, will come to a close on Saturday with the renewal of the $20,000 added Black-Eyed Susan Stake.

Fred Browning at Hawthorne

HAWTHORNE, Cicero, Ill., May 25.—Fred Browning, of Arlington, Texas, who races under the nom de course of Cresson Farm, is visiting here. He was greatly enthused over the victory of his colt, Company B., in the first division of Saturday's Joliet Stakes.

Hollywood Park Entries

INGLEWOOD, CALIF.

Tuesday, May 26, 1953

WEATHER CLEAR; TRACK FAST
SEVENTH DAY OF 50-DAY MEETING,
MAY 16 TO JULY 23
NO DAILY DOUBLE
TRACKMAN'S SELECTIONS

1—Radiant Lady, Rexcel, Snow Girl.
2—Burnt Dumpling, Twin Star, Iron Magic.
3—Brother Butch, Crown o' Glory, Chinese Doll.
4—Minting, Pusan, Jet Black.
5—Verli McC, All iMne, Heart Strings.
6—Bounding Wave, Mary Be Good, Magic Note.
7—FLEET BIRD, Candler, Consider II.
8—Last Venture, Bull Seth, Dawn o' Peace.

W. A. Willig.

FIRST RACE—5 Furlongs. (3:30 P. M.)
Purse $4,000. 2-year-olds. Maidens. Fillies. Bred in California. Special weights.

PP.	Horse	Wt.	PP.	Horse	Wt.
1	Snow Girl	115	9	French Boots	115
2	Shady Jinx	115	10	Jubilation	110
3	Proba	115	11	Sweetest Yet	115
4	Playful Speed	115	12	Rexcel	115
5	Flares Darling	115	13	Dorothy Dee	115
6	Radiant Lady	115	14	Choya	115
7	The Mint	115	15	Madame Whoisit	115
8	Silimingo	115	16	Tiny Anne	115

SECOND RACE—1 1-16 Miles. (4:00 P. M).
Purse $3,500. 3-year-olds. Claiming.

1	Twin Star	114	9	Iron Magic	114
2	Ex-Gloria	105	10	Head Maid	105
3	Cookery	109	11	New Miracle	114
4	Upkeep	114	12	Senor Pampos	110
5	El Viento	109	13	Burnt Dumpling	109
6	Nada Patch	109	14	Mithra	110
7	Gay Marvel	114	15	Mad Me	109
8	Amy's Trail	109			

THIRD RACE—6 Furlongs (Chute). (4:30 P. M.)
Purse $4,000. 4-year-olds and upward. Claiming.

1	Broarch	113	9	Galhambra	117
2	Jim R.	113	10	Chinese Doll	114
3	Pahala	111	11	Dainty Doe	108
4	Stradivarius	116	12	Reprieve	116
5	Brother Butch	119	13	Vegas Susy	108
6	Crown O'Glory	114	14	Whang Bang	111
7	Sir Abbey	113	15	My Lode Star	113
8	Gustaf	108	16	Sea Garden	111

FOURTH RACE—1 Mile. (5:00 P. M.)
Purse $4,000. 4-year-olds and upward. Claiming.

1	The Cosham Kid	114	7	Hadlyme	113
2	Delinquent	108	8	Pusan	115
3	Minting	108	9	Charm Peddler	108
4	Sir Pylon	108	10	Jet Black	112
5	Alcat	111	11	Four by Five	111
6	Silver In	108			

FIFTH RACE—1 Mile. (5:30 P. M.)
Purse $5,000. 3-year-olds. Claiming.

1	Sister Rhoda	109	6	Verli McC.	103
2	Emery	111	7	Private Abbey	114
3	Heart Strings	109	8	High Gold	117
4	Mad Irish	108	9	All Mine	117
5	Bull Rampant	114			

SIXTH RACE—6 Furlongs (Chute). (6:00 P. M.)
Purse $5,500. 3-year-olds and upward. Fillies and mares. Allowances.

1	No Buts	119	7	Mary Be Good	112
2	Smart Barbra	106	8	Miss Olhaverry	106
3	Little Dervish	109	9	Bounding Wave	112
4	Dark Khal	111	10	Ria Rica	112
5	Magic Note	119	11	Tessina	116
6	Miss Kainwood	116	12	Last Wave	109

Coupled: Smart Barbra and Mary Be Good; Little Dervish and Last Wave.

SEVENTH RACE—1 Mile. (6:30 P. M.)
Purse $10,000. 4-year-olds and upward. Allowances.

1	Witch-English	116	6	Ocean Mist	110
2	Consider II.	113	7	Renown	110
3	Fleet Bird	116	8	Anand	110
4	Dixie Lad	116	9	Armagh	113
5	Royal Blue II.	110	10	Candler	116

Coupled: Fleet Bid and Dixie Lad.

EIGHTH RACE—1 1-16 Miles. (7:00 P. M.)
Purse $4,000. 4-year-olds and upward. Claiming.

1	Mill Crest	113	8	Governess	114
2	Bull Seth	113	9	Three Rivers	113
3	Bound to Fly	111	10	My Bimboo	113
4	Mixture	116	11	Barticon	113
5	The Gike	122	12	Last Venture	119
6	Grandfather	13	13	Rockomme	119
7	Dawn o' Peace	108			

Ascot Park Entries

CUYAHOGA FALLS, OHIO

Tuesday, May 26, 1953

WEATHER CLOUDY; TRACK GOOD
THIRTY-FOURTH DAY OF 44-DAY MEETING,
APRIL 17 TO JUNE 6
DAILY DOUBLE—FIRST AND SECOND RACES
ENTRIES RUN AS ONE; NO FIELD HORSES

FIRST RACE—Ab't 4 1-2 Furlongs (Chute). (1:30 P. M.)
Purse $1,000. 3- and 4-year-olds. Maidens. Claiming.

PP.	Horse	Wt.	PP.	Horse	Wt.
1	Cassita	115	9	Lassitude	120
2	By Bet	115	10	Man o' Music	120
3	Distinctive	120	11	Sales Reward	115
4	Allie V.	107	12	Enchant	110
5	Connie Rose	115	13	Pinky M.	115
6	Fell Swoop	115	14	Pic-a-Lock	107
7	Rastrol	110	15	My Tulip	107
8	Co Co Cat	115	16	Forever Agnes	107

SECOND RACE—Ab't 4 1-2 F'rl'ngs (Chute). (2:00 P. M.)
Purse $1,000. 3-year-olds and upward. Claiming.

1	Deep Fen	115	9	Big Mohican	110
2	Blossom Bel	113	10	Ginogretta	110
3	Handle	110	11	High Reno	118
4	Roy Sang	118	12	Unamimous	110
5	Bold Gold	115	13	Our Peggy	113
6	Grandma's Baby	113	14	Roddy	113
7	Flax	113	15	Dreist	108
8	Vermont Son	113	16	Quick News	108

THIRD RACE—6 1-2 Furlongs. (2:30 P. M.)
Purse $1,000. 3-year-olds and upward. Claiming.

1	Musical Score	113	9	Bold Moment	113
2	Happy Lee	113	10	Mr. Sharp	118
3	Omipal	108	11	Won the Fight	113
4	Ur Tack	118	12	Whiteford L.	118
5	Corncutter	118	13	Powder Pass	118
6	Two Drinks	118	14	Blitzen Boy	118
7	Jatak	118	15	By Accident	113
8	Spurette	108			

FOURTH RACE—6 1-2 Furlongs. (3:00 P. M.)
Purse $1,000. 3-year-olds and upward. Claiming.

1	Blitz-Dart	118	9	Scotch Sour	113
2	Uncle Byron	118	10	Punxy	113
3	Dikranagerd	118	11	Bonny Cadette	108
4	Time and Pride	118	12	Larkmead Lass	113
5	Mr. Joe H.	118	13	Just It	118
6	War Pat	118	14	Cole Slaw	113
7	Rekamreliob	118	15	Ladies Day	118
8	Equilark	108			

FIFTH RACE—1 1-16 Miles (Chute). (3:30 P. M.)
Purse $1,000. 3-year-olds and upward. Claiming.

1	Battle Cry	118	9	Equimagic	118
2	Fast Donna	108	10	Tiny Taper	113
3	Witchbel	113	11	War Duty	118
4	Heyboss	113	12	Miss Scat	113
5	Memorize	108	13	Benadril	113
6	Milo	113	14	Blew Away	118
7	Happy Admiral	118	15	Quaero	118
8	Courage Road	118	16	Front Seat	113

SIXTH RACE—6 1-2 Furlongs. (4:00 P. M.)
Purse $1,000. 3-year-olds and upward. Allowances.

1	Lindeo	118	6	Sudden News	113
2	Lady Santo	110	7	Idle Jane	106
3	Donald Young	115	8	Lure of Gold	108
4	Troubled Sea	118	9	Three Sisters	108
5	Royal Knave	115			

SEVENTH RACE—7 Furlongs. (4:30 P. M.)
Purse $1,000. 3-year-olds and upward. Claiming.

1	Conewago	115	7	Spode	113
2	Morgan Mist	113	8	Hurstland	118
3	Gino Gray	110	9	Sabbatical	118
4	Winged Nymph	110	10	Bonnie's Hero	118
5	Kel's Love	118	11	I'll Be Around	118
6	Five 'n Dime	110			

EIGHTH RACE—7 Furlongs. (5:00 P. M.)
Purse $1,200. 3-year-olds and upward. Allowances.

1	Oklahoma Time	118	6	He Wolf	113
2	Rehearser	115	7	Elfish	113
3	Vino Primo	118	8	As Ordered	110
4	Beacon Bound	118	9	Nightingale	113
5	Jo Ted	111			

Coupled: As Ordered and Nightingale.

NINTH RACE—1 1-8 Miles. (5:30 P. M.)
Purse $1,000. 4-year-olds and upward. Claiming.

1	Orange Fox	118	7	Lum's Treasure	113
2	Sellator	118	8	Tobacco Queen	113
3	My Chris	118	9	Silta F.	113
4	Croton Boy	118	10	Broad Back	113
5	Fair Arab	113	11	Dapper Miss	113
6	Schoharie	118			

Omaha Entries

(AK-SAR-BEN) OMAHA, NEBRASKA

Tuesday, May 26, 1953

WEATHER CLEAR; TRACK FAST
SIXTH DAY OF 35-DAY MEETING,
MAY 19 TO JULY 4
DAILY DOUBLE—FIRST AND SECOND RACES
ENTRIES AND FIELD HORSES RUN AS ONE

FIRST RACE—5 1-2 Furlongs. (3:00 P. M.)
Purse $1,400. 3-year-olds and upward. Bred in Nebraska. Claiming.

PP.	Horse	Wt.	PP	Horse	Wt.
1	Sandy Red	112	10	Brown Perch	117
2	Morphil	117	11	Netherlands	107
3	Sir Door	117	12	Wealthy Saint	117
4	Tom Breneman	117	13	Starlon	112
5	Smoky Bill	117	14	Charming Lee	112
6	Classic Star	107	15	Nebraska Bug	104
7	King Zabo	117	16	Miss Maeda	112
8	Holyoke Hill	117	17	Francie Mia	104
9	Swift Bonnie	104	18	Jennie Hill	112

SECOND RACE—6 Furlongs (Chute). (3:30 P. M.)
Purse $1,400. 3-year-olds and upward. Claiming.

1	Big Ditch	107	10	Whymemore	107
2	Kinsley Hunter	107	11	Nonie B.	102
3	Ladies Badge	102	12	Mineral Jim	112
4	Time Bound	107	13	Miss Kelpy	107
5	Grand Prospect	107	14	Combatore	112
6	Dorectora	107	15	Royal Luck	107
7	Peanut Boy	116	16	Easy Dough	112
8	Collegiate	112	17	Eternal Dream	112
9	Charbob	114	18	Apron Face	102

THIRD RACE—4 1-2 Furlongs. (4:00 P. M.)
Purse $1,400. 2-year-olds. Maidens. Colts and geldings. Special weights.

1	Barn Ruler	110	10	Jesse's First	115
2	Petes Question	115	11	Gay Pole	115
3	Revolcadero	115	12	Mr. Beano	115
4	Keen Beau	110	13	The Snapper	110
5	Cobra Hella	115	14	Gray Sage	115
6	Rapid Toy	115	15	Clairbeau	115
7	Gallaride	115	16	Keep Ringing	110
8	Wise Time	110	17	Bay Twist	110
9	Reno John	115	18	Gray Bird	115

FOURTH RACE—5 Furlongs. (4:30 P. M.)
Purse $1,500. 3-year-olds and upward. Claiming.

1	Tala	114	10	Hard Sauce	115
2	Yuma Chief	110	11	Vornado	115
3	Komack	110	12	Loutey	119
4	Jack Sparks	110	13	Bright Steel	110
5	Brusque	119	14	Al Rita	110
6	Battle Scarred	115	15	Black Red	115
7	Novela Man	115	16	Frozen Dainty	104
8	Bag Limit	115	17	Clipper Jr.	115
9	Brown Teddy	115	18	Blue Red	115

FIFTH RACE—6 Furlongs (Chute). (5:00 P. M.)
Purse $1,600. 3-year-olds and upward. Claiming.

1	Dinamico	106	10	Red Grieg	110
2	Lauretta M.	106	11	Lock Down	107
3	Madam Jeep	107	12	Farmers Miss	97
4	Merry Tudor	110	13	Comic Lad	95
5	Hunter Boy	118	14	Cash Money	112
6	Flying Mural	102	15	Teal	112
7	Open Heir	107	16	Fashion Hill	102
8	Merry Sizzle	111	17	Grey Scout	107
9	Dog Tag	112	18	Flying Circle	115

SIXTH RACE—1 Mile. (5:30 P. M.)
Roseben Purse.
Purse $2,100. 3-year-olds and upward. Claiming.

1	Knee Hi	105	6	Jerrette	101
2	Tipster	110	7	Pine River	112
3	Safe Arrival	111	8	Step Alone	112
4	Long Green	121	9	Sergeant Ben	111
5	Casta Look	105	10	Double Dispose	109

SEVENTH RACE—1 Mile and 70 Yards. (6:00 P. M.)
Purse $1,600. 3-year-olds and upward. Claiming.

1	Braganca	113	11	Peraptera	108
2	Polypocket	94	12	Haste James	113
3	Stubborn Alice	108	13	Lum's Sun	108
4	Nifty Signal	108	13	Menu	116
5	Pretty Sara	109	14	Menu	116
6	First Lite	113	15	Teddy Reigh	119
7	Dark Achates	114	16	Gus G.	119
8	Talking Girl	108	17	Ancess	106
9	Fair Reaper	108	18	Martin's Mack	114
10	Kingbolt	116			

EIGHTH RACE—1 1-16 Miles. (6:30 P. M.)
Purse $1,500. 3-year-olds and upward. Claiming.

1	Late Color	107	10	Bay Grannie	107
2	Gallant Minded	117	11	Handy Grand	117
3	Limehill	112	12	Esther K.	107
4	Sue's Baby	107	13	Blue Fire	117
5	Accelerator	105	14	Taywin	117
6	Dim View	117	15	Nowloggin	117
7	Double K.	112	16	Chip-Handle	117
8	Hy Fancy	107	17	Beauville	117
9	Aztec Queen	112	18	Toke Ann	112

To Move Trailer Office

PIMLICO, Baltimore, Md., May 25.—Joe Kelly, secretary of the Maryland-Delaware-West Virginia division of the Horsemen's Benevolent and Protective Association, will move his trailer office to Delaware Park Wednesday night in preparation for the opening there on Friday.

Wheeling Downs Entries

WHEELING, W. VA.

Tuesday, May 26, 1953

WEATHER CLOUDY; TRACK FAST
TWENTY-SECOND DAY OF 26-DAY MEETING,
MAY 1 TO MAY 30
DAILY DOUBLE—FIRST AND SECOND RACES
ENTRIES RUN AS ONE, NO FIELD HORSES
TRACKMAN'S SELECTIONS

1—Blue Director, Elsie M., Birofate.
2—Happy at Last, Foxy Doll, Tipsy.
3—Sweepy Time, Wasp Waist, Miss Fleetline.
4—Barolo, Fly Demon, Friends Advice.
5—Eringa, Red Dream, Gouter.
6—Lightdown, Rickshaw, Pipe Time.
7—LA GANADORA, Woodmore, Kidshall.
8—Nell R., High Climber, Resort.
Sub Race—Santa Scala, Treasure Key, Jeanne Belle.

Pat Caudill.

FIRST RACE—5 Furlongs. (1:15 P. M.)
Purse $1,000. 3-year-olds and upward. Maidens. Claiming.

PP	Horse	Wt.	PP.	Horse	Wt.
1	Blue Director	112	8	Biforate	119
2	Jerseyville	114	a-	Petite Donna	104
3	Honor Him	104	a-	Elsie M.	114
4	Easter Honey	109	a-	Tetrabasic	119
5	Bally Flyer	104	a-	Just Gallop	109
6	Jean R.	114	a-	Crosscut	104
7	Silver Passes	104	a-	DELGEE Time	112

SECOND RACE—1 1-16 Miles. (1:45 P. M.)
Purse $1,000. 4-year-olds and upward. Fillies and mares. Claiming.

1	Rosy Going	118	8	Perhaps	113
2	Tipsy	113	a-	Poplar Street	113
3	Happy At Last	113	a-	Sainte Odette	113
4	Sandy Atlas	113	a-	Banchory	113
5	Cessation	118	a-	Batby Bet	113
6	Foxy Doll	113	a-	Suomi	118
7	Baby Bunny	113	a-	Colleen H.	113

THIRD RACE—6 1-2 Furlongs. (2:15 P. M.)
Purse $1,000. 4-year-olds and upward. Fillies and mares. Claiming.

1	All One	118	8	Miss Fleetline	118
2	Zulla Belle	118	a-	Gloaming	118
3	War Belle	118	a-	Wasp Waist	118
4	Gertrude C.	118	a-	Abbestale	113
5	Halcyon Cross	118	a-	Straight Off	113
6	Sweepy Time	118	a-	Issy Belle	113
7	Tintabell	113	a-	First Moon	113

FOURTH RACE—5 Furlongs. (2:45 P. M.)
Purse $1,000. 3-year-olds and upward. Colts, horses and geldings. Claiming.

1	Fly Demon	113	8	Teegee	108
2	Barolo	119	a-	Peace Lock	109
3	Flag Captain	116	a-	Alapay	108
4	Sloe Gin	109	a-	Star Batter	108
5	Bi* Morsel	113	a-	Sporty Joe	114
6	Bucko	113	a-	Casein	113
7	Friends Advice	114	a-	Grab Bag	113

FIFTH RACE—6 1-2 Furlongs. (3:15 P. M.)
Purse $1,000. 3-year-olds. Claiming.

1	Quo Vardis	105	7	Eringa	114
2	Red Dream	114	8	Gouter	105
3	Conde B.	108	a-	Golden Dodie	111
4	The Detainer	109	a-	Flint Stick	108
5	Count Passes	116	a-	LADY Pad	108
6	Racing Luck	114	a-	Joyce's Joy	113

SIXTH RACE—6 1-2 Furlongs. (3:45 P. M.)
Purse $1,200. 3-year-olds and upward. Claiming.

1	Cross Bun	103	8	Eeclusion	106
2	Chall Wind	114	a-	Re Arena	108
3	Pipe Time	116	a-	Night Extra	113
4	War Might	113	a-	Ginobi's Sun	113
5	Rickshaw	119	a-	Diligent	111
6	Man O'Battle	103	a-	Infrequency	108
7	Lightdown	114	a-	Westward	116

SEVENTH RACE—1 1-16 Miles. (4:15 P. M.)
Purse $1,200. 3-year-olds and upward. Claiming.

1	La Ganadora	109	5	Go Signal	99
2	Neddie's Boy	113	6	Kidshall	109
3	Boy-Plin	113	7	Corn King	119
4	Woodmore	109			

EIGHTH RACE—1 1-16 Miles. (4:45 P. M.)
Purse $1,000. 3-year-olds and upward. Claiming.

1	Orange Moon	108	7	Resort	108
2	Nell R.	11	8	Mark O'Mars	108
3	Reighaway	108	a-	Yale	119
4	Ranger Mosby	113	a-	Zunis	119
5	High Climber	119	a-	Sea Sweet	109
6	Safety Lock	116	a-	Shining Deed	119

NINTH RACE—6 1-2 Furlongs. (Substitute.)
Purse $1,000. 4-year-olds and upward. Fillies and mares. Claiming.

1	Miss Shiloh	118	6	Jeanne Belle	113
2	Anchor	113	7	Never Amber	113
3	Kate Blitzen	118	8	Treasure Key	113
4	Avir	113	a-	Extravagance	118
5	Santa Scala	113			

a-Also eligible.

Beulah Park Entries

GROVE CITY, OHIO

Tuesday, May 26, 1953

WEATHER CLEAR; TRACK HEAVY
FIFTEENTH DAY OF 19-DAY MEETING,
MAY 9 TO MAY 30
DAILY DOUBLE—FIRST AND SECOND RACES
ENTRIES AND FIELD HORSES RUN INDIVIDUALLY

FIRST RACE—6 Furlongs (Chute). (2:30 P. M.)
Purse $1,000. 4-year-olds and upward. Claiming.

PP.	Horse	Wt.	PP.	Horse	Wt
1	Lady's Lad	115	8	Grecian Star	111
2	By-Book	118	9	Lena Deen	113
3	Suzie's Girl	113	10	Free Night	113
4	Lucky Kay	111	11	Good Willin	115
5	Flying Platter	118	12	Bewilder	111
6	Dr. Jay	115	13	Melanie	113
7	Testadura	118			

SECOND RACE—6 Furlongs (Chute). (2:55 P. M.)
Purse $1,000. 4-year-olds and upward. Claiming.

1	Leo Red	118	9	Bold Poise	113
2	Ethel V.	113	10	Lena's Girl	113
3	Floods Charm	113	11	My Future	113
4	Outing	111	12	Ruffled Rose	111
5	Miss Richards	113	13	Mr. Turkey	118
6	Scoot Beggar	118	14	Rena Pop	111
7	Art Parade	118	15	Dixie Stand	116
8	Busy Gay	113	16	Disical	118

THIRD RACE—5 Furlongs. (3:20 P. M.)
Purse $1,000. 2-year-olds. Maidens. Special weights.

1	Radimate	115	7	Sunnyside Up	115
2	Check All	118	8	Grand Bar	118
3	Gay Banner	118	9	Truly Fair	115
4	Miss Bowyer	115	10	Princess Seven	115
5	Two Acres	118	11	Rubio	118
6	Jean Hanover	115	12	Bradley Bill	118

Coupled: Jean Hanover and Bradley Bell; Sunnyside Up and Rubio.

FOURTH RACE—6 Furlongs (Chute). (3:45 P. M.)
Purse $1,000. 3-year-olds. Claiming.

1	Gloria Jean	113	8	Hoopson	110
2	Miss Claudia	108	9	Antuss	113
3	Brigandi	118	10	Off the Pace	113
4	Nord Flame	108	11	Miss Deuce	108
5	England's Jr.	110	12	Best Report	108
6	South Letter	108	13	Bogin	113
7	Mary's Frank	113	14	Jolly Flyer	105

FIFTH RACE—6 Furlongs (Chute). (4:10 P. M.)
Purse $1,100. 4-year-olds and upward. Claiming.

1	Jim's Tigress	113	5	Maystep	113
2	Debonaire	113	6	Honey Bill	113
3	Hard Hitter	118	7	Blue Galahad	118
4	Polante Boy	118			

SIXTH RACE—1 1-16 Miles. (4:35 P. M.)
Purse $1,000. 4-year-olds and upward. Claiming.

1	Chaltrick	110	5	Royal Eddie	113
2	Respectable	115	6	Charmeuse	111
3	Jim Boy-H	112	7	Petite Goutte	108
4	Get Ready	116			

SEVENTH RACE—6 Furlongs (Chute). (5:00 P. M.)
Purse $1,100. 4-year-olds and upward. Allowances.

1	Pushmytow	110	6	Jungle Fire	118
2	Red Frances	113	7	Forman	118
3	Golden Reaper	115	8	Teddy Chick	113
4	Frosty Acres	118	9	Plain Betty	111
5	Choice Bits	111			

EIGHTH RACE—1 1-16 Miles. (5:25 P. M.)
Purse $1,000. 4-year-olds and upward. Claiming.

1	Gold Benny	113	8	Burgoo Burma	106
2	First Mission	113	9	Wise Pose	118
3	Simple Simon	118	10	Imperial Like	113
4	Jitters W.	113	11	Gaby Haugh	118
5	Peanut Brier	113	12	Aderezo	118
6	Borrower	118	13	Sadie's Chance	113
7	King Clerk	118	14	Linda Harriet	113

Woodbine Park Entries

TORONTO, ONT., CANADA

Tuesday, May 26, 1953

WEATHER RAINY; TRACK HEAVY
FOURTH DAY OF 35-DAY MEETING,
MAY 22 TO JULY 1
DAILY DOUBLE—FIRST AND SECOND RACES
ENTRIES AND FIELD HORSES RUN AS ONE
TRACKMAN'S SELECTIONS

1—Geggy, Double Blend, Lorna D.
2—Sun Cob, Carispat, Fair Mark.
3—Buntikan, Sweet Infinity, Tea Biscuit.
4—War Digit, Sedulous, Marse George.
5—Collisteo, Belle Rose, Mr. Brat.
6—BROOKTOWN, Silent Sam, Doctor Ray.
7—Worcester, Calix, Dooly.
8—Steven Street, Serenade, El Corazon.

Jack Ayers.

FIRST RACE—6 Furlongs. (12:30 P. M.)
Purse $1,500. 3-year-olds and upward. Maidens. Claiming.

PP	Horse	Wt.	PP	Horse	Wt.
1	All Debs	107	11	Miss Worth	103
2	Lorna D.	102	12	Game Warrior	115
3	Double Blend	110	13	Lucky Article	101
4	Geggy	112	14	Evalyna	103
5	Right Move	102	a-	Lucky Wilson	103
6	Glengrove	108	a-	Chic Blue	110
7	Oriental Ally	106	a-	Blogood	113
8	Carbon Hill	106	a-	Such Harmony	110
9	Bud Cap	108	a-	Face Card	105
10	Indian Tree	111	a-	Omaha's Pagan	109

SECOND RACE—6 Furlongs. (1:00 P. M.)
Purse $1,500. 4-year-olds and upward. Foaled in Canada. Claiming.

1	Wallacetown	105	11	Fildee	108
2	Tigr Red	113	12	Bill C.	105
3	Saucers	110	13	Sun Cob	115
4	Fair Mark	112	14	Carispat	112
5	Fly Over	105	a-	Em-Em-H.	105
6	Burly Queen	105	a-	Chance Royal	113
7	Fair Author	107	a-	Elaine Rose	108
8	Never Want	103	a-	Algaboy	105
9	Pungh	107	a-	Sleeping Giant	113
10	Brantfield	110	a-	C. B. West	107

THIRD RACE—2 Furlongs. (1:30 P. M).
Purse $1,700. 2-year-olds. Maidens. Foaled in Canada. Special weights.

1	Teptad	118	8	Tea Biscuit	118
2	Freds Folly	118	9	Blomar	118
3	Namaka	115	10	Rudebrook	118
4	Joe Busch	118	11	Melody Fair	115
5	Pancho	118	12	Sweet Infinity	118
6	Buntikan	118	13	June Brook	115
7	Wee Button	118	14	Beau Bunty	118

FOURTH RACE—1 Mile & 70 Yards. (2:00 P. M.)
Purse $1,800. 4-year-olds and upward. Claiming.

1	Best Goods	118	7	Verey Light	106
2	Russ Newland	115	8	Foxy Bid	112
3	Wait On Me	112	9	Sedulous	121
4	Cutlet	108	10	Marse George	113
5	War Digit	115	11	World News	105
6	Little Scott	106	12	Blue Wrack	107

Coupled: Cutlet and Blue Wrack.

FIFTH RACE—2 Furlongs. (2:30 P. M.)
Purse $1,700. 2-year-olds. Maidens. Foaled in Canada. Special weights.

1	Warrantor	118	8	Belle Rose	115
2	Collisteo	118	9	Lullabys Last	118
3	Tee L.	118	10	Khorarose	115
4	Welcome News	115	11	Bud Worth	118
5	Town Mint	118	12	Assiniboia	118
6	Mr. Brat	118	13	Sufficient	118
7	Sovran Gift	118			

SIXTH RACE—6 Furlongs. (3:00 P. M.)
Purse $1,900. 4-year-olds and upward. Claiming.

1	Commodore Blue	105	7	Tiny Terry	107
2	Bestapache	121	8	Odds Advance	116
3	The Peer	114	9	Silent Sam	109
4	Brooktown	109	10	Dainty Maid	104
5	Father Tiber	114	11	Doctor Ray	114
6	Mighty Nice	109			

Coupled: Brooktown and Tiny Terry.

SEVENTH RAME—1 Mile & 70 Yards. (3:30 P. M.)
Purse $1,600. 4-year-olds and upward. Claiming.

1	Fertile Lands	119	10	Dooly	119
2	Golden Clover	114	11	Otucky	119
3	Whacker Pride	119	12	Jomaha	119
4	Headwaiter	112	a-	Day Shift	104
5	Calix	119	a-	Jal	109
6	Equiplume	113	a-	By Degrees	113
7	Worcester	119	a-	True Lover	103
8	Golden Wing	112	a-	Silent Siris	109
9	Bill Armstrong	114	a-	Oma Reigh	119

EIGHTH RACE—1 Mile & 70 Yards. (4:00 P. M.)
Purse $1,500. 4-year-olds and upward. Claiming.

1	Pacific Fleet	109	10	Lady Saladin	104
2	Serenade	104	11	Count Lawless	109
3	Spint Shot	112	12	El Corazon	108
4	Koofla	114	a-	Big Dare	108
5	StevenStreet	120	a-	Free Flight	109
6	Double Dared	109	a-	Mary Heise	109
7	Madiana	108	a-	Cold Blast	109
8	Bunty Gal	102	a-	Pincers	120
9	St. Brides	112	a-	Bunty Jewel	110

a-Also eligible.

Read Daily Racing Form

JUDGE'S STAND

By CHARLES HATTON

Continued from Page Forty

And the other is the $20,000 Colonial Handicap, which is the Memorial Day feature, and is for fillies-and-mares. The Colonial is open to three-year-olds of the sex, who will celebrate the holiday also in the $30,000 Delaware Oaks and the $20,000 Blackeyed Susan at Pimlico. Never will so many have more opportunities of earning stakes brackets. And it is just possible the Colonial will turn up a prospect for the climactic Coaching Club American Oaks of $50,000 added at Belmont Park on June 6. Meanwhile, the progressive Garden State club is looking to the future, and the introductory running of its $100,000 Garden State for two-year-olds on October 31. In its decision to offer this event, the association seems to have hit upon a race that will assure it a feature comparable to Santa Anita's Maturity, in the sense that it will have an immediate and pronounced importance. It goes almost without saying that in this and future seasons, the nation's outstanding two-year-olds will appear at Garden State for this valuable new stake.

▲ ▲ ▲

Turfana: Lou Pondfield is straightening out the seven furlongs chute at Cranwood. . . . Pimlico's Fred Colwill visited Long Island tracks in the interests of the Blackeyed Susan. . . . J. D. Jackson weighs in with a worthwhile idea. It is his thought all horses ponied at exercise in the a. m. be brought to the course at an appointed hour, after those trained under saddle are off the track. Ninety per cent of runaways are horses being ponied. . . . The $50,000 Michigan Mile will be closed to nominations on June 15, will net the winner approximately $35,000. . . . Major Dermott McCalmont, senior Irish steward, witnessed the Preakness. Much of the "gray blood" in Native Dancer and other U. S. horses originated at his stud there.

Lincoln Fields Notebook

By J. J. MURPHY

Continued from Page Four

and Green Stable sold the three-year-old filly Ambrose Ace to W. A. Visans.

P. Calo and L. J. Trilla bought High Flavor from Charles Fritz and turned him over to A. E. Mettz to train...Trainer Harold White brought 12 head from Louisville to race in the interests of Shady Brook Farm...J. J. Phillips has sent the five-year-old mare Gala Night to Phil Chinn's place at Lexington to be mated with Buy and Sell...William Hal Bishop is known as the luckiest man on the draw in claiming ranks. He outshook four fellow owners for Jimmy's Doll last Saturday.

A large number of two-year-olds here are by Depth Charge, who is a half brother of Count Fleet...Hasty House Farm seem to have a smart filly in Queen Hopeful, a daughter of Roman. The miss recently won her third straight. She cost $5,800 at the Keeneland yearling sales last season...Mrs. Nellye Viscusi, who owns the two-year-old colt Dicks Future, is the wife of Louis Viscusi, who, we are told, is manager of Willie Pep, the former featherweight boxing champion. The colt is named for their son and its earnings will be put in a fund for the lad's future...Learn from the West Coast that James N. Crofton will put his stakes-winning mare, Special Touch, back in training after having bred her to Windy City II....A national magazine has photographers on hand "shooting a layout" on papa John and his son John Ralph Adams.

Pimlico Memos

By FRED GALIANI

Continued from Page Two

hibited fellow at the clubhouse bar was sporting a gaudy jockey's cap "Kentucky Derby souvenir—1953."

Elmer Trueman happened to remark before the Preakness, "My, I've seen a lot of Preaknesses. I rode around here in 1907, so I guess I've seen about 40 of them. I ran a filly called Flamma in the Derby one year, she was third to Worth. I happened to look up the Derby table a couple of weeks ago and I saw the year, 1912. I didn't think it was that long ago"...Another oldtimer chalking up records of Preakness renewals is Charley Kellert, the Western Union operator. He has seen 40 Preaknesses and had 80 box lunches...The Maryland Jockey Club Band, preceded by the Baltimore City police's team of high-stepping horses, added the usual touch of color to the afternoon. The band has added a couple of new numbers to their repetoire of Maryland and Dixie.

Barnett Takes Over Unit

SUFFOLK DOWNS, East Boston, Mass., May 25.—Harry Barnett has taken over the training duties for the Emerald Hill Stable, succeeding Glenn Felkner.

Fair Sex Holding Camden Spotlight

Juveniles to Seek Rancocas Tomorrow; Atalanta Tops For Colonial on Week End

By WILLIAM C. PHILLIPS

GARDEN STATE PARK, Camden, N. J., May 25.—The female of the species will occupy the limelight during the climactic week of this 24-day meeting that will come to a conclusion on Saturday. Juvenile fillies will have their opportunity in the $10,000 Rancocas Stakes on Wednesday, and the more experienced three-year-olds and upward age group will seek distinction on Saturday in the $20,000 Colonial Handicap.

The weights for the latter event, to be presented for its twelfth running at a distance of six furlongs, were released by racing secretary M. C. "Ty" Shea this afternoon. Darby Dan Farm's Atalanta, a five-year-old daughter of Count Fleet, drew the honored position over 37 other nominees with 124 pounds.

Joe W. Brown's Parading Lady, a four-year-old Bernborough filly, was rated just one pound less by Shea, and Mrs. John W. Hanes' Devilkin also was respectfully treated with an assignment of 120 pounds.

The Rancocas, set at five furlongs for the youthful members, may also be dominated by the Ohio-owned Darby Dan Farm at post time. They have a pair of outstanding prospects in the Heliopolis filly, Clear Dawn, and the Roman filly, Ladybreath.

Also nominated and possible starters are the already acclaimed Sitting Duck, owned by Alfred G. Vanderbilt; Evening Out, owned by Mrs. George D. Widener, and Wolf Gal, who races for Smith & Gottlieb.

Atalanta Carries 124

The Colonial Handicap highweight honors seem deserving of Atalanta, who has already won six of her nine starts since last January. Her latest stakes triumph was in the mile and a furlong Black Helen Handicap at Hialeah, when she shouldered 123 pounds to defeat Sunny Dale and No Score. Her versatility and capability of handling the sprint distance of the Colonial was also strongly stressed when last week she ran six furlongs here in 1:11⅖, defeating Bob's Betty and Landmark with a 119-pound package.

S. G. Miller's Bob's Betty and James Cox Brady's Landmark are both expected to renew their challenge in the Colonial, while the only prominent nominee who is not expected to answer the call is Mrs. Ada L. Rice's Cerise Reine, who is being pointed for a later engagement in the Delaware Oaks.

Although the field is not expected to be of the proportions that it was in 1946 and 1952, when two divisions were run, the band will consist of a generous size. Among the anticipated starters are: Bobanet Stable's Brazen Brat, Brookfield Farm's Is Proud, Boncrist Farm's Jandy, Mrs. W. Gilroy's Emardee, Hal Price Headley's Recover, Mrs. S. M. Pistorio's Singing Beauty, Reverie Knoll Farm's Flyamanita and, possibly, last year's winner of her division, Jouett Shouse's Cinda.

The Colonial weights follow:

Horse.	Wt.	Horse.	Wt.
Atalanta	124	Blue Rhymer	110
Parading Lady	123	Islay Mist	110
Devilkin	120	Is Proud	110
Bob's Betty	118	Jeannie C.	110
Gold Cup	118	One Miss	110
Jacodema	117	Papoose	110
Landmark	117	Piping Arms	110
Sunshine Nell	117	Recover	110
Cinda	116	Home-Made	109
Dixie Flyer	116	Kitchen Maid	109
Versify	116	Next Stop	109
Brazen Brat	115	Winning Stride	109
Cerise Reine	115	Mab's Choice	108
Occupancy	115	Mystery Flight	108
Singing Beauty	115	Jandy	107
Ever Bright	114	Miss Fox Trail	107
Flyamanita	113	My Truly Fair	107
Sufie	112	Wardonna	107
Emardee	111	Level Sands	106

Dozen Sprinters Clash In Fairmount Offering

Rebounder May Rule Choice Over Mr. Emile, Big Bomber Tonight

By C. A. LINDEMAN

(Staff Correspondent)

FAIRMOUNT PARK, Collinsville, Ill., May 25.—Sprinters compete in the headliner when a full field of twelve speedsters vie at six furlongs tomorrow night in the Litchfield Purse, an allowance affair styled for three- and four-year-olds exclusively. Despite the fact that the conditions state the race is for horses that have never won two races during their career, this dash has promise of being a real contest from start to finish. In the feature, G. & J. Hejna's Rebounder seems likely to rule the choice. The Hejna colorbearer will have the meeting's current leading rider, Melvin Duhon, up and this combination should prove formidable. The improved son of Barre Granite finished second to the fast Patio Patter and his trials at the local plant indicate that he is ready for his best.

Duke Pailet's Mr. Emile ran a disappointing race here opening night in the role of favorite, but has proved in the past that he is capable of displaying a much better effort. With a top attempt he is sure to regain a host of supporters. Big Bomber, representing the stable of M. F. Keeley, although seemingly in a little higher in class than usual, ran a creditable race opening night and finished with good courage and could be a better racer than last season.

Ellis and Vogelsang's Creme-de-Cocoa is another sprinter that showed that he is reaching top form. Although tiring in the last stages of his last he apparently needed the race to reach his top form. His keen trials at New Orleans this spring will place him as one of the dark horses in tomorrow's feature.

BETWEEN RACES

By OSCAR OTIS

Continued from Page Three

calibre. While the Claremore was won by the rank outsider, Grey Tower in a game 1:22⅖ at the expense of the muchly campaigned Horsetrader-Ed and Home Free, we watched the performance of Indian Hemp with considerable interest. The four-year-old by Nasrullah broke into a "jackpot" and lost all chance when forced to pull up right after the start.

He did show that he has come a long ways in learning American racing procedures since we first saw him at Laurel last fall, for he recovered in approved American fashion, raced gamely after his field, loomed up dangerously as the field swung into the stretch, then hung. In defeat, it was an exceptionally good effort and one that will gain him many friends in future stakes races here over a distance. Indian Hemp was saddled by Vance Longden, the new trainer for Alberta Farms. Longden was discharged from the Army only three days ago with the rating of a sergeant, and he wasted little time in doffing his uniform and taking over the training of the powerful Alberta outfit campaigning here.

A rapt audience of 47,268 listened to a broadcast of the Preakness, while any number of horsemen left the stands to go back to the stable area and their television sets to see the screening of the running. The result of the race had few repercussions on the Coast save for the oft encountered observation that it was unfortunate that the California horse, Correspondent, could not have made a better showing. Some horsemen pointed out, and quite correctly, that Correspondent's best races were over our western pasteboard tracks, and that perhaps he disliked the ancient Pimlico footing. However, this still leaves unexplained his good showing at Keeneland, which is far from being a pasteboard. Apparently, this was not a California year in the eastern classic races, but a swift check with a few leading Golden State breeders indicated that they had not lost faith, and would keep trying from year to year in the future if a worthwhile horse comes along. Some said that a change in the California-bred rule might be the best thing that could happen for the improvement of the breed out this way. This is not to be confused, however, with any change in the breeders' award regulations. Incidentally, Californians hark back to Correspondent's Blue Grass, in which he shattered Coaltown's track record, a race which makes it impossible for them to believe he is not a worthwhile race horse regardless of what has happened subsequently.

REFLECTIONS

By NELSON DUNSTAN

Continued from Page Forty

class as a racer, but in his awkwardness and his powerful stride, he reminds me of the horse that I still believe was the greatest of them all."

▲ ▲ ▲

A newspapperman said: "I suppose you will say that Jamie K. is the best horse you ever trained?" Thet rainer smiled and aswered: "No, indeed! I believe the best horse I ever trained was Burning Blaze who won the Eastern Shore Handicap and other races in 1931 and beat Burgoo King often enough to lead us to believe he would have won the Kentucky Derby in 1932 had he not been injured and withdrawn from the race. Colonel Bradley once wanted to bet $10,000 that Burgoo King could defeat Burning Blaze, but when Dick Nash and his brother, Pat Nash, asked that the wager be made $100,000, the deal fell through." As Partridge recited stories of his earlier days, one scribe remarked: "You must be well satisfied with your horse winning $25,000 second money in the Preakness?" The veteran trainer smiled, and said: "I am very well satisfied—I can remember in years gone by when I would have been well satisfied to win $25 second money." Partridge has been around for a long time an during his career has trained many good horses. The Derby duel with Dark Star and Native Dancer added interest to the Preakness and now, the stretch battle between Native Dancer and Jamie K. in Saturday's Preakness has everyone wondering what will occur in the Belmont. "Let's wait and see," said Partridge.

Connors Corner

By C. J. CONNORS

Continued from Page Five

was impressed by the showing of Tom Fool.

Frank J. Heller, of Lester Manor Stable, passed up the Preakness for the Metropolitan...Charles Schwartz returned from a business trip to California and reported that the situation in the Golden State in regards to racing was somewhat clarified. He pointed out that his Bold Venture, the Derby winner, is the only horse to sire two winners of the stake, namely Assault and Middleground...Ashley T. Cole, top man of the racing commission, showed up for the day. He was accompanied by Mrs. Cole...Ponset Davis, the rubber man from Akron, was a week-end visitor...Joe Notter, one of the greats of the riding ranks of other generations, made his first appearance of the season. He placed the stamp of approval on Tom Fool, but Whisk Broom II. is still the best handicap performer in his book...Frank "Red" Leatherbury, of the Harborvale Stable, deserted Mobile, Ala., and the romance of ocean business, for a look-see at the Metropolitan...I. J. Collins, who has a draft of horses with Will Booth, returned from a business trip and plans to remain over for several days.

Dr. F. I. Southard, son of the well-known veterinarian, who was recently discharged from the Armed Services, has rejoined his father in that field. The elder Southard will confine his activities to consultations and X-rays. He recently returned from Lebanon, Ohio, where he buried his mother who passed away following a lingering illness...Gary Schumacher, the baseball man representing the Giants, was on hand over the week end...F. J. McNulty, master of the Cross Bell Ranch, was a visitor over the week end. He came on from Texas via Florida and reported that flying over Hialeah the work on the clubhouse appeared to be well under way.

Walter M. Jeffords, is undecided about starting Kiss Me Kate in the Suburban, but the main reliance will be One Count. Mr. Jeffords reported that he will breed Ace Card to Count Fleet and unlike others is rooting for a filly. Ace Card has sent a representative list of offspring to the races, namely Post Card, Yildiz and One Count, all stake winners...Bob Kleberg, master of King Ranch, showed up bright and early this morning and helped Max Hirsch do some training...The tourists to Pimlico straggled back over the week end and all reported that they had a wonderful time. The Belmont delegation of starters in the race, Native Dancer, Jamie K., Dark Star, and Tahitian King were returned to their respective menages yesterday or this morning...Gretchen Lynch, wife of the New York Journal's Pat, was discharged from the Harkness pavilion today following surgery. She will convalesce at home, and hopes to be out for the Suburban...Harry F. Guggenheim, master of Cain Hoy Stable, reported that the prize cattle are in good condition at his South Carolina plantation.

WEIGHING IN

By EVAN SHIPMAN

Continued from Page Forty

ever began, and you can believe that hard racing has not improved them. Our last close look at Native Dancer's underpinning was just prior to his start in the Withers. To the eye, those ankles were shocking, but the truth is that they could not have bothered him at all in the Belmont race, judging from his action at the end, and as he was pulled up, and as he returned to the winner's cilcle, where he was actually playing and romping. Colts are not inclined to do much jumping about after a stiff race on ankles that have been stinging them. Nor are they inclined to offer as generous a finish as did Native Dancer on Saturday if they have pain to combat as well as a determined rival, such as Jamie K.

▲ ▲ ▲

Native Dancer and Jamie K. were so superior to their Preakness rivals that little can be said concerning the others. Dark Star obviously tried to repeat his race in the Derby. He ran well for about a mile. Tahitian King, for his part, duplicated his performance in the Wood Memorial, where he had clung stubbornly to the gray champion for a mile before wilting under the pace. This pair may be said to have run back to their good races, and Royal Bay Gem, who wound up a distant third, also furnished his usual honest finish. The disappointment of the Preakness was the California colt, Correspondent. This one was done after three-quarters of a mile, winding up dead last. One can only conclude that if Arcaro did disobey stable orders at Louisville aboard Correspondent, the jockey's plan may have been wiser than the one he chose to discard. So much for a fair bunch of colts who have spent the early season chasing a good one. Or not always chasing him. The one memorable occasion on which, luck being all on their side, he chased them, just failing to catch one of them in the last jump, remains on the record to justify their continued attempts, futile as these may now appear.

Alphabetical Index to Entries

A
A Bit Late—1st Bel
Ace Captain—7th L.F
Admiral's Pet—3d L.F
Agrippa—6th G.S
All Richer—3d Suf
Alphabetical—8th Bel
Alphara—3d Suf
Althaea—4th G.S
Amulika—8th Suf
Anamia—5th Suf
Ancestor—7th Bel
Anchor Man—7th Bel
Andantino—2d Suf
Annar—5th Suf
Anything—3d G.S
Arctic Ike—2d Suf
Arkmo—1st Suf
Arrogant—1st Suf
Avaricious—2d G.S
Avon Lady—6th G.S
B
Baby Battler—4th L.F
Ballapool—2d L.F
Ballyneety—1st G.S
Banshee Jet—6th Suf
Barbara Belle—8th G.S
Bashaw—8th Bel
Belcon—4th L.F
Benjomike—1st Suf
Big Blue—2d Suf
Big Flower—8th G.S
Big Indian—8th Bel
Billies Gold—8th G.S
Binky B.—9th Suf
Black Melody—4th Bel
Black Minx—8th G.S
Black Rover—1st Suf
Black Saint—1st Bel
Blast O'Roses—8th G.S
Blenomar—7th Bel
Blue Answer—3d L.F
Blue Crown—4th G.S
Blue Josie—5th G.S
Blue Mirage—5th G.S
Blue W.—1st Suf
Bois d'Arc—8th Bel
Bolo Lass—1st Suf
Bonnie Black—4th Bel
Boricua—8th G.S
Brave Lass—1st Suf
Bright Omen—4th G.S
Brown Booter—5th Bel
Brush Burn—7th Bel
Bryan G.—7th Bel
Bull—4th G.S
Bumbashoot—1st Suf
Bunty B.—4th Bel
Buzz a Bit—9th Suf
C
Capitulate—1st Bel
Captain Byrne—1st Bel
Carlton Miss—8th G.S
Case Goods—4th Bel
Catalpa—1st Bel
Catalyst—2d Bel
Celeste—1st Bel
Challenge Jane—1st G.S
Chance Snow—1st G.S
China Colleen—5th Suf
Clevelander—4th L.F
Clint McCray—2d Bel
Colonel Phil—2d G.S
Colymbus—9th Suf
Converse—8th G.S
Coronus—4th G.S
Count Cain—5th Bel
Count Pur—4th Suf
Court Topsy—2d L.F
Cuanden—8th Suf
Cullerton—6th L.F
Culture—2d L.F
Current News—2d G.S
D
Daily Nuisance—5th Suf
Dance Band—3d Suf
Dandy Foot—3d Suf
Dauntedid—3d Suf
Dawn Hop—3d L.F
Dayround—4th G.S
Dear Sandy—3d L.F
Dearies Round—2d G.S
Deep Down—9th Suf
Delphis—3d L.F
Democles—8th Bel
Depth O.—5th L.F
Desert Witch—3d Suf
Dick's Rocket—4th Suf
Dionysius—8th Bel
Doctor Dick—3d G.S
Dollargofast—6th G.S
Doreen's Boy—3d Suf
Double Header II.—4th Suf
Dover Doll—8th G.S
Dream Passes—2d G.S
Dustalort—3d G.S
E
East Bay—4th G.S
Eastcell—3d Bel
Effervescence—4th Bel
Ella Villa—1st L.F
Emmydee—4th Bel
Eolus—6th Bel
Escarp—3d Bel
Ethel Stone—1st Bel
F
Feigned—5th L.F
Fife and Drum—7th Bel
Fighting Fleet—7th G.S
Final Drive—2d Suf
First Spur—5th G.S
Fleur de Joie—3d Bel
Floor Boss—3d Suf
Flying Hoop—2d Suf
Flying Polly—5th G.S
Foxalonia—1st G.S
Free Neche—4th Suf
French Rose—8th L.F
Full Fashion—2d G.S
G
Gale Toni—1st Bel
Galileo—9th Suf
Gallant Roy—1st Bel
Game Chance—5th Bel
Game Dame—5th Suf
Garnet—8th Suf
Gay Gallant—4th G.S
Gentle Star—3d Bel
Gideon—5th Bel
Gloriette—6th Bel
Glossette—1st Suf
Go Go Go—7th Suf
Goluptious—4th L.F
Grand Borealis—1st L.F
Grandpa's Sue—1st G.S
Grass Fire—6th L.F
Great Captain—6th Bel
Grumpito—8th Bel
Guard of Honor—7th Bel
Gunning Island—2d Suf
Gus Fan—2d L.F
H
Hals Jesting—8th Bel
Ham Hocks—1st Bel
Hap Glaudi—2d L.F
Harpes—6th Bel
Hasti Night—7th Suf
Hasty Boy—1st Bel
Hasty Heart—3d Suf
Heraclito—7th Bel
Hi Raphael—2d L.F
Hierarch—7th G.S
Hi-Punk—4th Suf
Hobad—7th L.F
Hobcaw Barony—2d Suf
Honey Jar—3d Suf
Hoop Wise—3d G.S
Hoosier Relic—7th L.F
Hot Pilot—3d G.S
Hotrock—2d Suf
Hush Hall—2d Bel
I
Idio—2d G.S
I'm Fred—4th Suf
I'm Precious—4th Suf
Indian File—2d Bel
Indian Jewel—3d Suf
Informer—1st Bel
Inseparable—6th L.F
Islamarada—4th Bel
J
Jane Forst—4th L.F
Jane's Gal—6th L.F
Jay Edward—8th L.F
Jeeperscreeper—6th G.S
Jet Flash—4th Bel
Jimminy Joy C—1st G.S
Jim's Yen—1st Suf
Joe Hogan—3d Bel
John Barlycorn—1st Bel
Johns Folly—8th Bel
Jolie Boy—8th Bel
Jolisam—8th Bel
Journey—3d Bel
Jump Tune—4th L.F
Junior's Ace—8th L.F
Junius—1st G.S
K
Kaster—7th Bel
Kiami—6th Suf
King Beau—3d G.S
Kirkway Miss—3d L.F
L
Lady Cheer—4th Suf
Lady Dil—4th Suf
Lady Edwina—5th Suf
Lady Elliott—3d L.F
Lafourche—6th Bel
Landom—9th Suf
Last Leap—2d L.F
Laura J. W.—1st L.F
Lea Rondi—8th G.S
Lee's Baby—5th Suf
Lets Dance—9th Suf
Lets Live—2d G.S
Limekiln—5th L.F
Little Fiddle—1st G.S
Logo—7th L.F
Lovely League—1st Bel
Lovin Lady—3d L.F
Lower the Boom—6th G.S
Luce Change—4th L.F
Lucky Lady—4th G.S
Lunation—3d Suf
M
Madrid—1st Bel
Maijo—2d G.S
Mailing List—3d Bel
Maja de Goya—1st Bel
Margrettin—3d L.F
Master Fiddle—7th Bel
May Lee H.—5th L.F
Meadow—4th Bel
Meg—5th Suf
Mello Jack—8th Suf
Midas' Well—5th G.S
Midnight Queen—5th Suf
Miss Degree—5th G.S
Miss Knowledge—8th G.S
Mlle. Ell—2d G.S
Mona Lou—4th Suf
Montenegrin—7th Suf
Moonsight—4th Bel
Mr. Cowboy—6th Suf
Mrs. Goode—3d L.F
Mrs. Penrod—1st L.F
Muriel—8th G.S
My Faith—2d L.F
My Preference—7th Suf
N
Nancy Clare—6th Suf
Natchez Girl—3d L.F
Navy Flash—3d Suf
Net Profit—8th L.F
Nice Try—1st Bel
Night Man—1st Suf
Niringo—3d G.S
No Score—7th Bel
Nutmeg Lad—7th Suf
O
Old Baasket—2d Bel
On the Make—5th L.F
On Your Own—4th Bel
Ornum—3d G.S
Otter Brook—4th L.F
Our Town—2d G.S
Outland—9th Suf
P
Paramount Pete—8th Bel
Parke's Pick—1st L.F
Payucano—7th G.S
Peace Mission—8th Bel
Pete's Vigil—8th L.F
Phara's Beauty—5th G.S
Pin Oak—4th Bel
Plastered—3d Suf
Pomander—4th G.S
Popnjac—1st L.F
Power Thrill—2d Suf
Prandium—2d L.F
Prince Victor—2d L.F
Professor Joe—1st Suf
Puzzler—3d G.S
Q
Queen's Regret—4th Bel
Questus—8th Bel
R
Radjmahal—4th G.S
Rain—4th Bel
Raintree—6th L.F
Rebel Raider—8th L.F
Recontrol—1st G.S
Red Cap—8th Suf
Red Design—1st Suf
Red Poppy—4th G.S
Reduce—3d Bel
Reigh's Double—8th Bel
Rejection Slip—4th G.S
Repartee—8th L.F
Reprimand—5th Bel
Rip Snort—2d Suf
Rissa's Son—2d G.S
Rivulette—1st Bel
Rock Lozer—1st G.S
Romalay—4th Bel
Roman Mirage—3d G.S
Rough Conquest—3d G.S
Round Top—3d Bel
Royal Viking—3d G.S
Rush Street—7th L.F
Russell TS—1st L.F
Ruth C.—9th Suf
Ruthred—7th G.S
S
Saint Loup—8th Bel
Salvaged—1st Suf
Sam's Bride—4th L.F
Satterley—2d L.F
Scholarship—2d Suf
Scour—5th Suf
Sea Tale—2d Bel
Seventh Sun—6th L.F
Shallow Brook—6th G.S
Sigh Queen—2d Suf
Signargirl—4th Suf
Sir Anhut—8th Bel
Sir Stephen—2d Suf
Sir Walter R.—2d Suf
Sirens Ring—3d Suf
Skein—5th Suf
Sky Princess—1st L.F
Sleepy Mabel—3d L.F
Sleepy Tiger—8th G.S
Slithereen—1st L.F
Sly Jett—5th L.F
Some Fun—1st Bel
Sonofun—2d G.S
Sophisticate—3d L.F
Spotlight Star—3d L.F
Spring Frolic—1st G.S
Spring Khal—6th L.F
Springdale—3d Bel
St. Reno—1st L.F
Staff Car—7th Suf
Stark Twins—5th Suf
Start Now—8th Suf
Stevie Boy—6th Suf
Streamliner—7th L.F
Subliner—3d L.F
Sulmari—2d G.S
Sumbura—4th Bel
Sun Rusher—3d Suf
Super Cash—3d L.F
Super Lunar—8th G.S
Sweet Wendy G.—4th Bel
T
Tactful Pilot—6th Suf
Tag—1st G.S
Tee Vee—5th L.F
Tenn. Tommy—8th Suf
Thasian Hero—7th G.S
The Beagler—4th Suf
The Blue Miss—4th L.F
The Eagle—7th G.S
The Flier—8th L.F
Thendara—2d Suf
Third Carbon—8th G.S
Thomas Edward—4th G.S
Thrust—1st Bel
Time for Fun—5th G.S
Timus—8th Bel
Tintina—4th L.F
Top Bidder—4th Bel
Tornabuoni—2d Bel
Towncastle—4th G.S
Turf Pic—2d Bel
Two-twenty—3d G.S
U
Uncle Pete—5th L.F
Uncle's Gift—1st Suf
Up High—5th G.S
V
Venturer—6th Suf
Vicki Diana—1st L.F
Victory Sign—2d G.S
Violinist—8th Bel
Vocabulary—8th Bel
W
War Bill—8th G.S
War Rhodes—3d Bel
War Toro—2d Suf
Warehouse—3d G.S
Wee Payoff—5th L.F
Well Well—1st Suf
Whisk-Off—6th G.S
White Drift—4th Bel
Will to Win—1st G.S
Winging Along—6th G.S
Wise Pop—3d G.S
Winterfur—4th Bel
Wolf Cry—1st G.S
Wylam—1st G.S
Y
Yellow Dot—1st G.S
Young Colony—3d G.S
Z
Zero Lad—3d G.S
Zipper—4th G.S

LATEST WORKOUTS

Key: b—Breezing. d—Driving. e—Easily. g—Worked from gate. h—Handily. o—All out. u—Eased up bo—Bore out. ro—Ran out. Names of horses making fastest time at each distance appear in black face type. Track record after distance.

Continued from Page Thirty-One

AQUEDUCT (Track Fast)

3 FURLONGS		Fran Dorsett	:50⅖h	Nefertiti	1:04⅖h
Buzzy Navarro	:38 b	Gigantic	:50⅖h	Nosun	1:04 b
Chula De Goya	:36⅘h	**Game Chance**	**:47⅖h**	Reigh Double	1:03 h
Catless	:37 h	Hill Rose	:48 h	St. Tammany	1:03 h
Hasty Boy	:38⅖b	Irene Staunton	:50⅖h	Sweetest Music	1:05 b
Lockstitch	:37 h	Lucrace	:50⅖h	Touron	1:08 b
Red Wagon	:36⅗h	Mad Madge	:50⅖h	Vocabulary	1:03 h
Sheilas Time	:37 b	Mothers Cheer	:50⅗h	6 FURLONGS—1:10⅖	
Single O.	:38 b	Pat Thompson	:49⅖h	Albeit	1:18 b
Saflo	:38⅖b	Saunterer	:50⅖h	Carthage	1:18⅖b
Sune Rene	:39 b	Popadaris	:50 h	**Golden Greek**	**1:17⅗h**
Turf Pic	**:35 h**	Saramuli	:50 h	Fancy Bonnet	1:17 b
4 FURLONGS		Timus	:49⅗h	Little Kathie	1:18⅖b
Bold Bid	:53 b	5 FURLONGS—:59⅕		Quick Son	1:18 b
Brown Dalton	:50 h	Aladdins Lamp	1:04 h	**Tropical**	**1:17 b**
Bold Imp	:48 h	Free Reeling	1:08 b	7 FURLONGS—1:22	
Brookridge	:50 b	Hebron	1:04 bg	Valenciano	1:31⅖h
Blue Gallant	:53 b	Individuate	1:03 h		
Confucious	:51 b	Juesbu	1:03 h	1 MILE	
Diamond Jimmy	:50⅖h	Mid Century	1:03 b	Secant	1:42⅖h

JAMAICA (Track Fast)

3 FURLONGS		4 FURLONGS		Gold Money	1:02⅗h
Auction	:38⅗bg	First Wing	:49 b	Jolisam	1:03 b
Babs Gold	:38 b	Halcyon Bird	:51 b	**Milton Berle**	**1:01 hg**
Blue Cathie	:39 b	Little Fox O.	:50⅖b	6 FURLONGS—1:10	
Big Mark	:36⅗h	Magic Words	:50⅖b	Doug N.	1:18 b
Clean Up King	:36⅗h	Real Cool	:47⅗hg	Imurguy	1:16⅗h
Clint McCray	:38 b	Rainy Day	:52⅗b	Squared Away	1:12 h
Emmydee	:35⅖h	Swift Swords	:47 h	Texas Reward	1:19 b
Ethel Stone	:39 b	Sky Blue	:51 b	**Ted M.**	**1:16 h**
Fair Brother	:36⅗h	Smiling Sea	:50 bg	7 FURLONGS	
Fife and Drum	:37 b	Steel Strike	:48 hg	Fresh Meadow	1:27⅗h
Kopes Baby	:39⅗b	Snap To	:52⅗b	Nothirdchance	1:27⅗h
March Brown	:38⅗bg	The Spaniel	:51⅖b	1 MILE—1:38⅖	
Punch Card	:37⅗b	Valley King	:47 h	**Battle Mount**	**1:42⅗h**
Old Baasket	:38⅗b	5 FURLONGS—:58		Gainsboro Girl	1:43 h
Tobago	:35⅖h	Doublagin	1:03 b	Hiya-Sailor	1:45 b

LAUREL PARK (Track Fast)

3 FURLONGS		Gingham	:51⅗b	6 FURLONGS—1:09⅖	
Little Flossy	:36⅖hg	Ice Cutter	:50⅕b	Doll Foot	1:16⅗h
Jofield	:38 b	Lovely Locust	:51 b	Dynamite B.	1:18 b
John's Ex	:37⅕b	Midnight Call	:51⅖b	Flying Hoss	1:18⅘b
Mr. Stack	:38⅕b	Potty	:52⅘b	Gamblers Luck	1:20⅘bg
No Lien	:37⅗b	Prize Ticket	:50⅗b	Lead On	1:21 b
Sakr-El-Bahr	:36⅖hg	Swords Town	:49⅘h	**Miss Fox Trail**	**1:16⅖h**
Spherical	:38 bg	5 FURLONGS—:59⅖		Mad Marie	1:17⅕b
4 FURLONGS		Bestsofar	1:06⅖bg	Pennsylvanian	1:21⅖b
Bee's Pride	:49⅘b	Extra Blend	1:06 bg	Passing Parade	1:16⅗h
Bright Seas	:51⅘b	**First Twin**	**1:03⅖h**		
Cup Chrystal	:51⅘b	Signor Sam M.	1:08 b	7 FURLONGS—1:26⅖	
Dusty Tear	:51⅗b	Tide Time	1:06 bg	Dream A Bit	1:36⅖b

SWORDS TOWN (4f) and BEE'S PRIDE (4f) were in company. DOLL FOOT (6f) and PASSING PARADE (6f) were on even terms.

ASCOT PARK (Track Heavy)

3 FURLONGS		Penny Singer	:40 b	Goldies Choice	:50⅕b
Bimini	:41⅖b	Rehearser	:41 b	Gay Larkspur	:55 b
Bubble Stream	:42⅕b	Sallys Pal	:41⅗b	My Chris	:54 b
Cordan	:40⅕b	Sir Gamble	:41⅗b	Lilo M.	:53⅖b
Colonel Barker	:39 b	Troubled Sea	:38⅗b	Royal Knave	:52⅖b
Co Co Cat	:42⅖b	Tobacco Queen	:38⅕h	Reward	:52⅖b
Embers	:38⅖h	Valley Doctor	:39 b		
Gay Foot	**:38h**	Wee Bonnet	:40⅖b	5 FURLONGS—:59⅕	
Hunters Pride	:40⅕b	4 FURLONGS—:46⅕		Blitz Dark	1:08 h
My First Bid	:39⅘b	Bluff Hal	:49 b	**Grand Pidge**	**1:06 h**
Onilrac	:42⅖b	Blazing Silver	:56 b	Red Ridge	1:09 b
Poinsette	:39⅘h	Bell of Shore	:51 b	Oklahoma Kid	1:09 b

GAY FOOT (3f) and TROUBLED SEA (3f) went together handily.

ROCKINGHAM PARK (Track Fast)

3 FURLONGS		4 FURLONGS—:48⅗		**Veiled Threat**	**:49⅕hg**
Chuero	:38⅗b	Alter Boy	:53 b	You'll Learn	:50⅕h
Darby Sea	:38⅗b	Bold Briar	:51⅗b	5 FURLONGS—:58⅘	
Flashy Sir	:38⅗b	Connie Rab	:50 h	Bill Howk	1:05 b
Hydromah	:39⅖b	E Awiwi	:51⅖b	**Nirvana**	**1:04⅖b**
Hasty Heart	:37⅕b	Hasher	:52 b	6 FURLONGS—1:09⅘	
James B.	:38⅖b	Genie Boy	:50⅘h	**Calluna**	**1:14 hg**
Navy Lord	**:36⅗h**	Mad Again	:51⅖b	Gallois Fleet	1:17 bg
Skein	:38⅖b	Neddie Doll	:52⅖b	Mestiza	1:15 hg

BEULAH PARK (Track Sloppy)

3 FURLONGS		Lilly's Filly	:43 h	Yard Town	:40 h
Chip	:38⅘dg	Lella Lou	:39⅕dg	4 FURLONGS—:46⅘	
Dixie Belle	:39⅘hg	Mist o' Blue	:43 b	**Cosario III.**	**:51 dg**
Dark Embassy	:39⅘dg	Mindy Lou	:43⅖dg	Emory A.	:55 b
Dixie Stand	:39 h	Miami Princess	:39⅘h	Isle of War	:53 h
Ferp Finesco	:39⅕d	Reade Castle	:42⅘h	Jr. Ireland	:53 h
Grand Bar	:40 h	Two Acres	:40⅖h	Kitty-Camooch	:53⅖h
Inimical	:39⅗h	Three Hoops	:39⅘dg	Matinee Lady	:52 dg
Jodie R.	:40 h	Valley Sprite	:38⅘dg	Nappy Scout	:53 h
June Bug	:40⅖h	Watch Pen	:44⅗b	Zonta Girl	:52 d

One Hitter Steps Mile In 1:39⅘ for Suburban

Will Accompany Tom Fool in Week-End Handicap; Other Moves

BELMONT PK., Elmont, L. I., N. Y., May 25.—Greentree Stable's One Hitter, who is expected to accompany the Metropolitan winner, Tom Fool, to the post in Saturday's Suburban Handicap, indicated this morning that he will be at peak form for that lucrative mile and a quarter. The seven-year-old son of Shut Out stepped a mile in 1:39⅘ in handy style, while working alone. One Hitter finished very fast, getting the final furlong in :12⅗ and the last quarter in :26⅕.

One Hitter won last year's Suburban under 112 pounds and had been on the sidelines for several months when he returned to action in a six-furlong sprint last Friday, in which he made up more than eight lengths in the stretch after galloping along behind the field to the quarter pole. Only one other thoroughbred has succeeded in winning the Suburban two years in succession since the stake was inaugurated at Sheepshead Bay in 1884, Crusader accomplishing the feat in 1926 and 1927. Six horses have accomplished the Metropolitan-Suburban double in the same year, which Tom Fool will be attempting—Whisk Broom II., Stromboli, Grey Lag, Sting, Equipoise and Devil Diver.

Greentree's Hows Tricks, whose preparation for the Coaching Club American Oaks was retarded by the wet spring, showed on Sunday morning that she is about ready for her 1953 debut, though she will hardly be up to a mile and three furlongs by June 6. The nimble daughter of Questionnaire — Whats New, skipped five furlongs in 1:00⅗ in clever style. The same stable's Blue Green, who may be a formidable factor in the Oaks, particularly if the track is sloppy, worked a mile in 1:42⅕.

Maine Chance farm's two-year-old filly, Incidentally, showed a world of speed Sunday morning in her final prep for the Rancocas Stakes at Garden State Park. The daughter of Mr. Busher, who has won her only two starts here and at Jamaica stepped a handy half in :47⅕.

Woodbine Park Results

Monday, May 25, 1953
WEATHER RAINY; TRACK SLOPPY
THIRD DAY OF 35-DAY MEETING,
MAY 22 TO JULY 1
DAILY DOUBLE—FIRST AND SECOND RACES
ENTRIES AND FIELD HORSES RUN AS ONE
UNPLACED HORSES LISTED IN ORDER OF FINISH

FIRST RACE (87670)—6 Furlongs. Purse $1,600. Three-year-olds. Maidens.

Fine Spun, 105, D. Stevenson	$20.30	$13.30	$ 9.30
Paintable, 115, B. Fisk		6.20	5.70
Flos Miss, 108, R. Otis			14.60

Time, 1:15. Off at 1:32 Eastern Daylight Time.
Also ran—†Princess Sue, Thanatopsis, Ed Stone, †Concord Miss, Angle, Count Thorn, Black Flirt, Miss Kamel, Red Goddess, †B Hopeful.
†Mutuel field.

SECOND RACE (87671)—6 Furlongs. Purse $1,500. Four-year-olds and upward. Claiming.

Juana, 115, E. Barker	$ 8.80	$ 5.60	$ 4.50
Small Play, 102, D. Stevenson		11.60	7.40
Pair Boss, 109, D. Richards			9.40

Time, 1:14⅕. Off at 2:01½ Eastern Daylight Time.
Also ran—Full Swing, Colosal, Georgie V., †Lady Two Tone, Ocean Cora, †Dainty Red, Cotton Hill, Mantoli, Tintcrest, Little Keith, †L'Habitant.
†Mutuel field.
Daily Double on First and Second Races Paid $88.85. (Official program numbers for Daily Double—3 and 4.)

THIRD RACE (87672)—2 Furlongs. Purse $1,700. Two-year-olds. Maidens.

Windina, 117, J. Dewhurst	$17.00	$ 6.90	$ 5.00
My Wind, 117, J. Vina		3.80	3.30
Fair Pacific, 117, G. Pederson			6.20

Time, :22⅖. Off at 2:30 Eastern Daylight Time.
Also ran—Diavan, Lea Spence, Portlass, Belle Bruce, Our Mint, Bunty's Rabbit, Asquith, Jimmy's Janet, Halo Bright.

FOURTH RACE (87673)—6 Furlongs. Purse $1,700. Three-year-olds. Claiming.

Harry L., 107, R. Galli	$21.00	$ 9.30	$ 7.30
Dolores W., 117, C. Storms		6.10	4.80
Royal Date, 111, M. Hernandez			6.90

Time, 1:13⅗. Off at 2:59 Eastern Daylight Time.
Also ran—Eric's Boy, Maxnew, Cockahoop, Chop Up, Cantina, Three Hills.
Dolores W. claimed by A. D. Ness for $2,500.

FIFTH RACE (87674)—6 Furlongs. Purse $1,800. Four-year-olds and upward. Claiming.

Triple Time, 107, L. Gonzalez	$81.50	$44.00	$11.60
Fair Sex, 102, H. Lindberg		12.50	8.90
†Harvey M., 102, H. Uyeyama			7.90

Time, 1:13⅘. Off at 3:31 Eastern Daylight Time.
Also ran—Howard Dear, Hooked, Propeller, War Lover, Great Admiral, Bowled Over, Billy Keen, Tring Fair, †Shifty Dora, McGill.
†Mutuel field.

SIXTH RACE (87675)—6 Furlongs. Purse $2,000. Four-year-olds and upward. Allowances.

Flareday, 111, R. Otis	$29.40	$14.10	$ 3.10
Unification, 115, B. Fisk		5.70	2.90
Scientist, 118, M. Hernandez			2.40

Time, 1:13⅖. Off at 4:00 Eastern Daylight Time.
Also ran—Buntoro, Trampus, Penfern.

For late results see tomorrow's issue.

Beulah Park Results

Monday, May 25, 1953
WEATHER CLEAR; TRACK MUDDY
FOURTEENTH DAY OF 19-DAY MEETING,
MAY 9 TO MAY 30
UNPLACED HORSES LISTED IN ORDER OF FINISH

FIRST RACE (87622)—6 Furlongs. Purse $1,000. Four-year-olds and upward. Claiming.

Go Dutch, 118, C. Knisley	$ 7.40	$ 4.20	$ 2.80
Catmint, 118, A. Garry		7.20	3.20
Wolf Run, 116, B. Sackett			2.60

Time, 1:16⅗. Off at 2:31 Eastern Standard Time.
Also ran—Marlin, Mr. Chap, Budding Berry, Patsy Jo.

SECOND RACE (87623)—6 Furlongs. Purse $1,000. Four-year-olds and upward. Claiming.

Miss Corral, 113, B. Clark	$25.80	$11.20	$ 5.80
Optional, 118, W. D. Lucas		5.00	3.40
Easy Dust, 116, B. Sackett			5.20

Time, 1:16⅗. Off at 2:56 Eastern Standard Time.
Also ran—Benabou, Bold J., Tiger Mae, Warperdiem, Gold Denarius, Wrong Bid.
Daily Double no First and Second Races Paid $101.20. (Official program numbers for Daily Double—2 and 7.)

THIRD RACE (87624)—6 Furlongs. Purse $1,000. Four-year-olds and upward. Claiming.

Show Place, 118, J. Dobson	$ 4.20	$ 3.40	$ 3.20
Ross Due, 118, W. D. Lucas		4.20	3.00
Miss Meah, 112, D. Leicht			4.00

Time, 1:16⅖. Off at 3:22 Eastern Standard Time.
Also ran—Quick Cash, Richavoo, Yiki, Chic W., Zebernack, Equinow.

For late results see tomorrow's issue.

Valadium Ekes Out Head Accounting at Belmont

Nips Devilkin in Hard-Fought Battle Down Lone Homestretch

Continued from Page One

a head triumph, while giving the impression that she was somewhat better than that margin suggests.

Montpelier's Pintor, who had showed some traces of class on the flat as a two-year-old, captured the Belmont National Maiden Hurdle at his second attempt over the hedges. His task was made considerably easier when Earl Phelps seemed unable to control James F. McHugh's favored River Jordan, who was very rank, steering him inside and outside, then straight through the sixth hedge. Phelph was unhurt in the inevitable fall. C. Mahlon Kline's Brechin finished fast to be second, beaten a length, after having to take up slightly to avoid stepping on River Jordan, while Mill River Stable's Eternal son was another three and a half lengths away. Mrs. Esther duPont Weir's Star of Persia was a remote fourth and last to finish.

Albert Foot rode Pintor, who paid $1.70 and required 3:17⅘ to negotiate about a mile and three-quarters of soft track. Miss Katherine von Stade presented the trophy to trainer Ray Woolfe, who accepted it on behalf of Mrs. Marlon duPont Scott.

Wheeling Downs Results

Monday, May 25, 1953
WEATHER CLOUDY; TRACK FAST
TWENTY-FIRST DAY OF 26-DAY MEETING,
MAY 1 TO MAY 30
DAILY DOUBLE—FIRST AND SECOND RACES
ENTRIES RUN AS ONE, NO FIELD HORSES
UNPLACED HORSES LISTED IN ORDER OF FINISH

FIRST RACE (87662)—6 1-2 Furlongs. Purse $1,000. Three-year-olds and upward. Maidens.

Quality Brand, 114, R. Neff	$ 8.40	$ 3.80	$ 3.60
Tripping, 107, F. Young		3.40	3.40
Betty Jane, 113, L. Galletta			5.00

Time, 1:24⅕. Off at 2:16 Eastern Daylight Time.
Also ran—Sietteor, Blitz Jay, A-Bit-Fine, Effren, Lasting.

SECOND RACE (87663)—1 1-16 Miles. Purse $1,000. Four-year-olds and upward. Claiming.

Bernour, 113, F. Young	$12.80	$ 5.80	$ 4.80
Red Pompon, 118, L. Harris		8.80	6.40
Count Air, 118, H. Featherston			19.80

Time, 1:51⅕. Off at 2:46½ Eastern Daylight Time.
Also ran—Oyster K., Deep Red, Count Howard, Better Times, Fox Challenge.
Daily Double on First and Second Races Paid $60.60. Official program numbers for Daily Double—1 and 3.

THIRD RACE (87664)—5 Furlongs. Purse $1,000. Four-year-olds and upward. Claiming.

Madrid Cue, 113, J. Rector	$ 9.60	$ 5.00	$ 3.40
Boss Ellis, 113, R. Neff		5.80	4.00
Better Buy, 118, S. Palumbo			6.00

Time, 1:02⅗. Off at 3:19 Eastern Daylight Time.
Also ran—Sky Roamer, Ocoya, Break Ahead, I'll-Ce-Yu, Raising Sun

FOURTH RACE (87665)—5 Furlongs. Purse $1,000. Two-year-olds. Maidens. Claiming.

Another Cross, 116, M. Sorrentino	$11.40	$ 4.00	$ 3.40
Anna Margaret, 111, J. Rector		3.00	3.00
Adrish, 106, J. Minento			5.00

Time, 1:02⅗. Off at 3:46½ Eastern Daylight Time.
Also ran—Pretty Baby, Skyode, Colorado Mile, Amoure.

FIFTH RACE (87666)—6 1-2 Furlongs. Purse $1,000. Three-year-olds and upward. Claiming.

John's Baby, 114, F. Young	$ 8.20	$ 4.00	$ 3.00
Brown Tigress, 116, R. Willis		4.40	2.80
Fidelitas, 113, M. Sorrentino			2.40

Time, 1:22⅗. Off at 4:16 Eastern Daylight Time.
Also ran—Running Stitch, Asaider, La Bu-te, Grey Tint, Chanceopeace.

For late results see tomorrow's issue.

Ascot Park Results

Monday, May 25, 1953
WEATHER CLOUDY; TRACK SLOW
THIRTY-THIRD DAY OF 44-DAY MEETING,
APRIL 17 TO JUNE 6
DAILY DOUBLE—FIRST AND SECOND RACES
ENTRIES RUN AS ONE; NO FIELD HORSES
UNPLACED HORSES LISTED IN ORDER OF FINISH

FIRST RACE (87605)—6 1-2 Furlongs. Purse $1,000. Three-year-olds and upward. Claiming.

Pharasan, 115, F. Kratz	$ 5.80	$ 3.40	$ 2.60
Apricot, 115, E. Plesa		5.60	4.00
Dark Charm, 110, G. Darlington			7.00

Time, 1:23⅕. Off at 2:34½ Eastern Daylight Time.
Also ran—Pheno's Bid, Penny Annie, Little Pikey, White Heather, Brown Pet, Judith G., Jimmy Moose.

SECOND RACE (87606)—About 4 1-2 Furlongs. Purse $1,000. Three-year-olds and upward. Claiming.

Betty Smart, 113, F. Kratz	$ 8.60	$ 3.60	$ 3.00
Gold Boots, 113, E. Plesa		3.60	2.60
Lou De Latour, 113, R. Gordon			7.00

Time, :55. Off at 3:04 Eastern Daylight Time.
Also ran—Miss Samurai, Goldies Slip, Little Foxy, Dark Image, Little Raider, Susan Mary, Green Kid.
Daily Double on the First and Second Races Paid $39.40. (Official program numbers for Daily Double—8 and 4)

THIRD RACE (87607)—About 4 1-2 Furlongs. Purse $1,000. Three-year-olds. Claiming.

Gold Locket, 110, D. Westfall	$12.60	$ 5.80	$ 3.40
Sticker Burr, 115, N. Hart		3.80	2.80
Sherry Blitzen, 115, E. Plesa			2.40

Time, :55. Off at 3:28½ Eastern Daylight Time.
Also ran—Major Bob, Swiss Miss, Penong, Time Worker, Noble Game.

FOURTH RACE (87608)—About 4 1-2 Furlongs. Purse $1,000. 3-year-olds. Claiming.

Unquestioned, 111, E. Plesa	$35.60	$10.40	$ 4.20
Sea Wind, 110, N. Hart		4.40	2.80
Crow Lady, 111, W. Clark			3.20

Time, :54⅘. Off at 3:53 Eastern Daylight Time.
Also ran—Pokey Susie, Jeep Jr., Gay Blitzen, Dimples Last.

FIFTH RACE (87609)—6 1-2 Furlongs. Purse $1,000. Three-year-olds and upward. Claiming.

Bless Me Too, 120, S. Austin	$ 8.80	$ 3.40	$ 2.60
Happy Count, 120, L. Rivera		3.00	2.60
Sospiro, 123, J. Phillips			2.60

Time, 1:23. Off at 4:18 Eastern Daylight Time.
Also ran—Violence, Deb's Daughter, Natural Gas, She's Gone.

For late results see tomorrow's issue.

Albemarle Captures Lincoln's John A. Morris Purse

Continued from Page One

Mi Amante, with Al Popara doing the booting, was victorious in the fourth. The public centered on Patio Patter, who won a couple of races at Sportsman's Park but that filly finished last.

Welcome Guest, beaten on his prior appearance at the meting, won the first race of his career when he took the fifth. Jockey W. M. Cook rated the gelding nicely back of the pacemaking Paralyte to the stretch and then withstood a challenge from Wrack Play to draw out.

Charles Stevenson, Veteran Horseman, Dies in Detroit

DETROIT, Mich., May 25.—Dr. Harry W. Lindy, vice-president of the Michigan division of the Horsemen's Benevolent and Protective Association, reported today the death of stable foreman, Charles Stevenson, who passed away Sunday afternoon after a short illness. Stevenson was recently in the employ of George White.

The HBPA is handling the funeral which will be held at 2:00 o'clock tomorrow afternoon from the Rigley Funeral Home, 12712 Livernois, Detroit. Interment will be in Grand Lawn Cemetery.

Stewards' Rulings

BEULAH PARK, Grove City, Ohio, May 25.—The stewards today issued the following rulings:

"Jockey Paul Herron is suspended for 10 racing days, May 26 to June 5, inclusive, for rough riding in the fifth race, May 23."

"Sale of the horses, Spanish Quest and Magic Empire, by E. Schaeffer to W. S. Gessinger, of Toledo, Ohio, is hereby authorized, and the horses, Spanish Quest and Magic Empire, restored to good standing."

FAIRMOUNT PARK, Collinsville, Ill., May 25.—The stewards here issued the following ruling, dated May 22, 1953:

"Jockey B. Bennett is suspended for 10 racing nights, effective Tuesday, May 26, 1953, through June 6, 1953, both inclusive, for not keeping a straight course and impeding the horse, Arthur Elrod, during the stretch run of the ninth race, Friday night, May 22. Jockey Bennett's mount, Honey Bear, was disqualified from first position and placed second.

HAWTHORNE, Cicero, Ill., May 25.—In a ruling here today, the stewards suspended jockey Darrell Madden for 10 racing days, May 27 to June 6, inclusive, for rough riding in the seventh race of May 23.

SUFFOLK DOWNS, East Boston, Mass., May 25. The stewards issued the following ruling:" Jockey Vernon Smith is suspended 10 racing days (May 26-June 5, inclusive) for allowing his mount Miss Cross to come over and impede Claire Dauber in the run through the stretch in the second race, May 23."

WOODBINE PARK, Toronto, Ont., May 25.—The stewards posted the following rulings:

"Jockey Roy Otis is suspended for five days, May 27 to June 1, inclusive, for careless riding in the fifth race on Saturday, May 23.

"Apprentice jockey Leonard Pong is suspended for five days, May 27 to June 1, inclusive, for careless riding in the fourth race on Saturday, May 23."

Hollywood Running Three $100,000 Added Stakes

Boost Westerner, Sunset to That Figure; Gold Cup Other Rich Event

Continued from Page One

which the Hollywood Turf Club puts up approximately $112,000 added.

It was also announced that the five new stakes in the Primary division for three-year-old fillies will each be raised from $10,000 to $15,000 added.

In announcing the new $100,000 values for the Westerner and Sunset and the increase in the three-year-old filly stakes, the Hollywood Turf Club board of directors made this statement:

"It is our desire to present to the public the best racing features and to attract to Hollywood Park the top horses in America. We have pioneered the plan of better purses for beter horses and the increases weh have made are directly in line with this policy.

"We recognize that stakes of unusual value when scheduled in proper balance with the rest of the racing program not only have a stimulating effect in attracting the best horses to a race meeting but also increase national interest in our sport.

"Our purses for overnight races — the non-stakes events—have already been increased considerably and are again the highest in the nation.

"It has always been our belief that in order to serve the best interests of both the public and the horse owners and breeders, a swell-rounded distribution of purses should be based upon the plan of offering the richer purses for the better horses. Consequently, as in the past, we are basing the distribution of our overnight purses on our well-established better purses for better horses policy.

"By making the increases today in our stakes program we are following the policy customary among major racing associations of putting approximately one-third of purse distribution into stakes and two-thirds into overnight purses, although some tracks give a higher proportion in stakes. The increases authorized for our stakes now bring them up to the proper ratio in the over-all payment of purses.

With Hollywood Park staging three $100,000 races at its current meeting, there are now at least 18 for this amount scheduled throughout the various racing centers of the United States this year.

Ten have already been run, and of the seven remaining, there will be three in the west, The Weste rner, Hollywood Gold Cup and Sunset Handicap at Hollywood Park; two in the Midwest, the Arlington Classic and Warkington Park Handicap in Chicago; and three in the East, the New Castle Handicap at Delaware Park, the Belmont Stakes and the Garden State Futurity.

Four have already been run in the West, all of them at Santa Anita; three in Florida, of which two were at Hialeah and one at Gulfstream; and three in the East and South, the Wood Memorial at Jamaica, Kentucky Derby at Louisville, and Preakness at Pimlico.

N. Y. Athletic Club Day at Belmont

Gloriette Goes in McNulty Handicap; Bryan G., Master Fiddle, Ancestor in Norton

BELMONT PARK, Elmont, N. Y., May 25.—Tomorrow is New York Athletic Club day at Belmont Park and approximately 1,000 members will make their annual mass pilgrimage to the race track. The $7,500 N. Y. A. C. John A. McNulty Handicap at a mile and one-half has attracted a field of five, headed by John W. Nizlek's La-Fourche, who has been unable to find the winner's circle since last fall.

This feature is preceded by the $4,000 Doublet Purse, in which five three-year-olds meet at six furlongs, while the seventh race is the $5,000 N. Y. A. C. Norton Memorial with a field of 11 meeting at one mile. The most interesting facet of the Doublet is that it will mark the seasonal debut of Cain Hoy Stables Count Cain, a colt who gave intimations of class last year despite being unsound, and who has been training very well.

There are several stakes winners in the Norton Memorial, including C. T. Chenery's Bryan G., Myhelyn Stable's Master Fiddle, Ogden Phipps' Ancestor and Stanley C. Mikell's Brush Burn, but they all seem to have "gone, back" a bit since their best days.

Mrs. E. Kendall Weil's Gloriette has the best recent form of the quintet in the McNulty. After finishing fourth to Arcave at a mile and a furlong, she finished second behind the same horse at the same distance, finishing well both times. Sidney Cole will ride Jack Skirvin's charge, who gets in with 109 pounds.

Showed Early Speed

Ogden Phipp's Great Captain and L. W. Jennings' Eolus are in the route event with 112 and 113 pounds, respectively and finished seventh and eighth, in that order, in their last local start. Eolus, who was making his seasonal bow, stopped badly after showing speed for six furlongs, while Great Captain, who was getting seven pounds from his rival, finished fairly well. They both finished behind Gloriette in that race.

The McNulty field is completed by Florence Dellaria's Harpes, who comes from a fair race in New Jersey, was behind Great Captain in his last race.

Count Cain is opposed by W. Haggin Perry's speedy Reprimand, Charfran Stable's Brown Booter, Belair Stud's Game Chance and Phantom Farm's Gideon in the Doublet Purse. Gideon won a sprint at Jamaica on May 4. Brown Booter scored a front-running victory at a mile and a sixteenth, then stopped in another won by Jamie K. Reprimand won at Jamaica, then set the early pace in the Joe H. Palmer Handicap won by Tom Fool, while Game Chance has showed little this year.

Bryan G. Looms the choice in the Norton Memorial. The veteran was scratched from Saturday's Metropolitan, but has been training well since finishing second to Gay Grecque at six furlongs on May 9. His chief rivals may be Ogden Phipps' Ancestor, who was a tiring third behind Arcave and Gloriette at a mile and a furlong, and C. Mahlon Kline's Kaster, who comes from a clever victory over Risque Rouge at a mile and a sixteenth and drops six pounds. Master Fiddle showed improvement over his Jamaica races when finishing second to Hitex at seven furlongs last out, closing with the same sort of rush that won the Wood Memorial last year.

Least Bit of Bad Luck Would Have Beaten 'Dancer': Arcaro

Continued from Page One

to fall. So we went around and didn't quite make it."

Asked if he thought Jamie K. might improve off that race and be an even stronger factor in the Belmont Stakes at a mile and a half on June 13, Arcaro said:

"I'd have to guess he'll improve some. Mr. Partridge says he's a colt who's just getting strong now, after being sick last winter."

Later in the day, trainer Partridge remarked that Jamie K. is "a growthy sort of colt, who just had his real third birthday a few days ago. You know, I told you last winter, I didn't expect him to be really at his best until the fall. Another thing, he's still green. He runs better than any green horse I've ever known. But he should improve some."

Incidentally, Partridge explained that he had, in fact, sent telegrams to both Tony DeSpirito and Willie Shoemaker, asking them to let him know if they were available to ride Jamie K. in the Preakness. At that time, the veteran trainer had thought that Arcaro was still tied to Correspondent in the stake. "I didnt offer them the mount, but I did ask them to let me know if they would consider it," Partridge said, "and I guess Eddie misunderstood that I had told him when he said I hadn't wired DeSpirito. Of course, at the time I sent those wires, he didn't look like much of a mount."

Saturday's Late LINCOLN FIELDS Charts

SEVENTH RACE
8 7 5 1 4
May 23-53—Haw

5 FURLONGS. (Sara Elizabeth, July 10, 1923—:59—2—113.) Twenty-sixth running JOLIET STAKES (second division). $15,000 added. 2-year-olds. Colts and geldings. Scale weights. Winners of one sweepstakes, 3 lbs. extra; two sweepstakes, 5 lbs. Maidens allowed 5 lbs.

Gross value, $16,850. Net value to winner $11,425; second, $3,000; third, $1,500; fourth, $750. Mutuel Pool, $176,544.

Index	Horses	Eq't	A	Wt	PP	St	3/16	⅜	Str	Fin	Jockeys	Owners	Odds to $1
86162^{2}	EVERETT JR.	w		127	7	3	2^{2}	2^{2}	1^{5}	1^{8}	A Popara	E Lowrance	3.50
(86162)	MR. PROSECUTOR	wb		125	6	5	7½	$6^{1\frac{1}{2}}$	$3^{1\frac{1}{2}}$	2^{1}	J Adams	M Leach	2.20
(86988)	O'SYSTEM	w		122	4	4	3^{h}	3^{3}	2^{h}	3^{2}	D Erb	Fairway Farm	6.70
86492^{4}	TUOSIX	wb		117	5	6	5^{1}	5^{2}	4^{5}	4^{6}	D Madden	C Lussky	12.60
(82851)	APPLIABLE	wb		122	1	1	4^{1}	4^{h}	5½	5^{2}	D Dodson	F W Hooper	3.40
86162	GOLDEN KING	wb		117	8	8	9	9	$8^{1\frac{1}{2}}$	6½	L C Cook	Mrs H G Bockman	54.70
86492^{2}	SECOND STORY	w		117	3	9	8^{h}	$7^{1\frac{1}{2}}$	7^{1}	7^{5}	K Church	G A Cavanaugh	21.70
(86492)	TOP AGAIN	wb		122	9	7	6^{2}	8^{2}	9	8^{5}	J Heckmann	Mrs O S Deming	20.00
81779^{2}	WEE PAYOFF	wb		122	2	2	$1^{1\frac{1}{2}}$	1^{3}	6^{h}	9	H Keene	W H Bishop	12.20

Time, :23⅕, :47⅗, 1:01. Track slow.

Mutuel Prices	$2 Mutuels Paid			Odds to $1		
EVERETT JR.	9.00	4.00	2.80	3.50	1.00	.40
MR. PROSECUTOR		3.60	2.80		.80	.40
O'SYSTEM			3.80			.90

Winner—Dk. b. c, by Eternal Bull—Beedee, by Bimelech, trained by D. Posey; bred by A. T. Simmons.

REACHED POST—5:15. OFF AT 5:16 CENTRAL DAYLIGHT TIME.

Start good from stall gate. Won easily; second and third driving. **EVERETT JR.** was within striking distance of WEE PAYOFF in the first quarter, then moved with authority to easily take command rounding the stretch turn and drew out thereafter to finish far in front. MR. PROSECUTOR seemed to be bothered soon after the start and dropped out of contention to be outrun to the stretch, then came strongly to best the others. O'SYSTEM was always a forward factor, but did not seem to be a match for the first two. TUOSIX raced in fairly creditable fashion through the stretch. APPLIABLE had some early speed. WEE PAYOFF tired badly after going three-eighths. The others seemed overmatched.

Scratched—86988^{2} Portray, 117.

EIGHTH RACE
8 7 5 1 5
May 23-53—Haw

1 1-16 MILES. (Provocative, Oct. 14, 1950—1:42⅖—4—114.) PEABODY PREP. Purse $10,000. 3-year-olds. Allowances. Weight, 122 lbs. Non-winners of $25,000 in 1953 allowed 3 lbs.; $10,000, 6 lbs.; $5,000 or four races, 9 lbs.; $10,000 at any time, 12 lbs.; two races in 1953 or $5,000 at any time, 15 lbs. (Claiming races not considered.)

Net value to winner $6,500; second, $2,000; third, $1,000; fourth, $500. Mutuel Pool, $176,371.

Index	Horses	Eq't	A	Wt	PP	St	¼	½	¾	Str	Fin	Jockeys	Owners	Odds to $1
85175	THAXTER	w		110	4	5	6^{2}	4^{1}	3^{1}	1½	$1^{1\frac{1}{2}}$	K Church	Mrs O S Deming	8.00
(86822)	PLATAN	wb		116	10	8	7^{1}	5½	5^{1}	3^{2}	2^{n}	J Adams	Hasty House Farm	a-1.30
86162^{2}	SPY DEFENSE	w		108	2	1	$2^{1\frac{1}{2}}$	2^{2}	1^{1}	2^{1}	3^{4}	J Heckm'nn	Dixiana	1.60
86822^{2}	ACE DESTROYER	w		113	7	9	$9^{1\frac{1}{2}}$	8^{2}	6^{3}	4^{3}	4^{12}	A Popara	Mr & Mrs T M Daniel	7.10
(87170)	SET SHOT	wb		110	5	3	3^{1}	3^{2}	4^{h}	5^{2}	5^{2}	D Scurlock	H D Maggio	19.70
85523^{3}	SIR MANGO	wb		113	6	6	8^{1}	9^{2}	7^{4}	6^{10}	6^{12}	R Howell	H N Eads	30.40
86990	OIL GUSHER	w		112	9	4	1^{3}	1^{3}	2½	7^{3}	7^{nk}	P J Bailey	S E Wilson Jr	b-42.70
86162^{3}	TORCH OF WAR	wb		112	8	7	5^{h}	$6^{1\frac{1}{2}}$	8^{2}	8^{h}	8^{2}	S Brooks	Hasty House Farm	a-1.30
87171	PICK AND PLAY	w		113	1	2	4^{1}	7½	$9^{2\frac{1}{2}}$	9^{h}	9½	D Madden	S E Wilson Jr	b-42.70
86990^{3}	FROSTY FACE	wb		107	3	10	10	10	10	10	10	L C Cook	W C Tackett	17.80

a-Coupled, Platan and Torch of War; b-Oil Gusher and Pick and Play.

Time, :23⅗, :47⅗, 1:14⅕, 1:40⅖, 1:47. Track slow.

Mutuel Prices	$2 Mutuels Paid			Odds to $1		
THAXTER	18.00	6.00	3.20	8.00	2.00	.60
PLATAN (a-Entry)		2.80	2.20		.40	.10
SPY DEFENSE			2.40			.20

Winner—B. c, by Pensive—Thine, by Sir Gallahad III., trained by J. P. Keezek; bred by Calumet Farm.

REACHED POST—5:46. OFF AT 5:47 CENTRAL DAYLIGHT TIME.

Start good from stall gate. Won ridden out; second and third driving. **THAXTER** improved his position in the run down the backstretch to reach prominence nearing the stretch turn, then came strongly to catch SPY DEFENSE and held PLATAN under hand riding. PLATAN moved gradually after entering the stretch, but displayed a tendency to lug in and was unable to get to the winner although finishing well. SPY DEFENSE was rated closest to OIL GUSHER while the latter was making the pace, then made a timely move to take command, but faltered in the final drive. ACE DESTROYER, outrun early, was in close quarters nearing the stretch turn while making a move, then came to the outside to finish fairly well. SET SHOT displayed good speed for six furlongs. OIL GUSHER tired.

Scratched—(85523) Berseem, 110.

Overweight—Thaxter, 3 pounds; Spy Defense, 1; Oil Gusher, 2; Torch of War, 2; Pick and Play, 3.

NINTH RACE
8 7 5 1 6
May 23-53—Haw

6 FURLONGS. (Andy B. W., Sept. 17, 1952—1:09⅗—4—119.) Purse $3,500. 3-year-olds. Allowances. Non-winners of two races other than maiden or claiming. Weight, 120 lbs. Non-winners of two races in 1953 allowed 3 lbs.; two races at any time, 6 lbs.; maidens, 9 lbs. (Claiming races not considered.)

Net value to winner $2,275; second, $700; third, $350; fourth, $175. Mutuel Pool, $155,467.

Index	Horses	Eq't	A	Wt	PP	St	¼	½	Str	Fin	Jockeys	Owners	Odds to $1
86896	PUSSY CAT	w		110	2	8	6½	6^{1}	$5^{1\frac{1}{2}}$	$1^{1\frac{1}{4}}$	K Church	R P O'Brien	10.70
81448^{3}	HARDHACK	wb		114	9	4	4^{2}	4^{3}	3½	2^{n}	A Popara	H D Maggio	4.40
86894	BROOKHAVEN	wb		117	1	2	1^{1}	1^{h}	1½	3^{2}	P J Bailey	J P Cleary	13.60
84559^{3}	FAST BUCK	wb		117	7	6	$5^{1\frac{1}{2}}$	5^{2}	6½	4^{4}	D Dodson	F L Flanders	4.10
(86050)	HONEY PLEASE	w		111½	5	1	3½	3^{h}	2^{h}	5^{1}	J Adams	Elmcrest Farm	2.30
86323^{3}	VADAPUR	wb		112	8	3	$2^{1\frac{1}{2}}$	$2^{1\frac{1}{2}}$	4^{h}	6^{h}	S Armstr'g	N W Brent	13.40
84150	ADMIRALS WAVE	wb		103	4	5	7^{2}	7^{5}	7^{3}	7^{2}	J R Adams‡	D Davis Jr	35.00
85175	WARLESS	w		114	3	9	8^{1}	8^{2}	8^{4}	8^{2}	S Brooks	Mrs O S Deming	9.00
86821^{3}	REBUS	wb		114	6	7	9	9	9	9	W M Cook	Buddah Stable	9.20

Time, :23⅗, :47⅗, 1:14⅗. Track slow.

Mutuel Prices	$2 Mutuels Paid			Odds to $1		
PUSSY CAT	23.40	8.80	5.40	10.70	3.40	1.70
HARDHACK		6.00	4.00		2.00	1.00
BROOKHAVEN			6.20			2.10

Winner—Br. f, by Tiger—Boselda, by Bow to Me, trained by J. E. Bilbrey; bred by W. L. Jones, Jr.

REACHED POST—6:17. OFF AT 6:18½ CENTRAL DAYLIGHT TIME.

Start good from stall gate. Won ridden out; second and third driving. **PUSSY CAT** was reserved in the early running and, coming to the inside in the stretch, finished fast next the rail to catch BROOKHAVEN near the end and win drawing out. HARDHACK lost ground in the stretch, but finished well to catch BROOKHAVEN near the end. The latter went to the front early to display the most speed, but faltered near the finish. FAST BUCK was going fairly well at the end. HONEY PLEASE was unable to get to the front and tired.

Overweight—Pussy Cat, 1 pound; Honey Please, 2½; Admirals Wave, 1.

Attendance, 21,513; Total Mutuel Pool, $1,530,947.

Saturday's Late GARDEN STATE PARK Chart

EIGHTH RACE
8 7 4 9 0
May 23-53—G.S

1 1-16 MILES. (Friendly Frank, Oct. 3, 1950—1:42—4—109.) Purse $4,000. 4-year-olds and upward. Claiming. Non-winners of a race since April 27. Weight, 122 lbs. Non-winners of three races since March 3 allowed 3 lbs.; two races, 5 lbs.; one race, 7 lbs. Claiming price, $6,000; if for less, 2 lbs. allowed for each $250 to $5,000.

Net value to winner $2,400; second, $850; third, $475; fourth, $275. Mutuel Pool, $349,894.

Index	Horses	Eq't	A	Wt	PP	St	¼	½	¾	Str	Fin	Jockeys	Cl'g Pr.	Owners	Odds to $1
87063^{2}	MIRABEAU	wb	7	111	5	5	2½	1^{2}	1^{3}	$1^{1\frac{1}{2}}$	$1^{2\frac{1}{2}}$	C Rogers†	5500	Trio Stable	4.50
86524^{2}	RUTH HANSON	wb	4	112	1	2	3^{4}	$2^{1\frac{1}{2}}$	2^{6}	2^{4}	2^{3}	J Culmone	6000	I G Schorsch	4.90
86849^{2}	GO BETWEEN	wb	5	115	3	4	4^{1}	4^{1}	$3^{1\frac{1}{2}}$	3^{3}	3^{1}	R L Stev'on	6000	J Gavegnano	3.90
86849	PERFECT POWER	w	4	119	4	5	5½	5^{2}	6^{2}	4^{2}	4^{3}	L Batcheller	6000	W Hall	10.70
86793	ISOGRADE	wb	4	112	7	7	7^{2}	7½	5½	5^{3}	5^{2}	S DiMauro	6000	E M O'Brien	13.40
87001^{4}	REUNION	wb	6	114	8	9	$8^{1\frac{1}{2}}$	8^{2}	7^{2}	6½	6½	B Mitchell	5000	Al-Jo Stable	16.20
84554^{4}	BROTHER GHOST	w	4	115	9	8	9	9	$8^{1\frac{1}{2}}$	7^{2}	7^{4}	J Stout	6000	Grandview Stable	3.10
86849	BIGDOME	wb	5	113	2	6	6^{2}	6^{h}	9	8^{2}	8^{6}	D Perlsweig	5750	Hillside Stock Farm	64.70
85993^{3}	BIMFORT	w	5	105	6	1	1^{h}	3^{3}	4^{1}	9	9	L Williams*	6000	Kay-Gee Stable	7.60

†Five pounds apprentice allowance waived.

Time, :23⅖, :47⅖, 1:12, 1:38⅕, 1:45⅖. Track good.

Mutuel Prices	$2 Mutuels Paid			Odds to $1		
MIRABEAU	11.00	5.80	4.00	4.50	1.90	1.00
RUTH HANSON		6.00	4.00		2.00	1.00
GO BETWEEN			3.60			.80

Winner—Br. h, by Blenheim II.—Sun Dancer, by Sun Briar, trained by M. A. Buxton; bred by J. S. Phipps.

REACHED POST—6:26. OFF AT 6:26 EASTERN DAYLIGHT TIME.

Start good from stall gate. Won driving; second and third the same. **MIRABEAU** was alertly handled to open a clear lead after reaching the backstretch, easily held his advantage into the stretch, then was hard ridden to repulse RUTH HANSON and win going away. The latter raced in closest pursuit of the winner, made a bid when punished in the drive, then tired. GO BETWEEN raced along evenly. PERFECT POWER was not a threat. ISOGRADE was outrun. BROTHER GHOST gave a dull effort. BIMFORT quit.

Scratched—86524 Avon Lady, 103; 87063 Dollargofast, 109.

Overweight—Isograde, 2 pounds.

Brother Ghost claimed by M. R. Schneider. Bimfort claimed by Cartlyn K. Go Between claimed by Gloria J. Stable.

Attendance, 33,572; Total Mutuel Pool, $2,732,638.

Saturday's Late SUFFOLK DOWNS Charts

EIGHTH RACE
8 7 5 5 7
May 23-53—Suf

1 1-16 MILES. (Kenyon C., June 3, 1938—1:43⅕—4—108.) Purse $2,500. 4-year-olds and upward. Claiming. 4-year-olds, 118 lbs.; older, 120 lbs. Non-winners since April 1 of three races allowed 3 lbs.; two races, 5 lbs.; one race, 8 lbs. Claiming price, $3,500; if for less, 2 lbs. allowed for each $250 to $3,000.

Net value to winner $1,500; second, $550; third, $300; fourth, $150. Mutuel Pool, $139,341.

Index	Horses	Eq't	A	Wt	PP	St	¼	½	¾	Str	Fin	Jockeys	Cl'g Pr.	Owners	Odds to $1
86361^{4}	TIP OFF	wsb	5	112	8	7	3^{3}	3^{3}	2½	2^{4}	$1^{1\frac{1}{2}}$	E Gross	3500	M Siravo	8.20
(87099)	NEB JR.	wb	5	115	7	1	2^{2}	$2^{1\frac{1}{2}}$	1^{1}	1^{nk}	2^{5}	V Smith	3500	T P Morgan	4.30
87010^{4}	SWEET SIGRID	wb	4	110	2	3	4^{nk}	5½	7^{nk}	$4^{1\frac{1}{2}}$	3^{2}	A DeSpirito	3500	Mrs J O'Brey	9.20
86671^{3}	GOOD-SHOPPER	wb	5	111	3	5	$5^{1\frac{1}{2}}$	4^{nk}	4^{nk}	5^{3}	4^{h}	G Champ'ne	3500	Walnut Hill Stable	5.40
86361^{3}	ROSY SCENE	wb	8	110	1	4	7½	6½	5^{1}	3^{2}	$5^{1\frac{1}{2}}$	J Spinale	3500	Mrs R L Shapiro	3.00
(86906)	PEGASUS II.	wb	8	115	5	6	8	7^{nk}	$6^{1\frac{1}{2}}$	6½	6^{2}	T Johnson	3250	Mrs A Gorga	5.00
87197^{2}	POTTERAC	w	4	106	6	8	6½	8	8	7½	$7^{2\frac{1}{2}}$	H Trent	3500	R R Damon	5.60
87010	AIR ROCKET	wb	5	115	4	2	1^{nk}	1^{nk}	3^{2}	8	8	L Valdes	3500	G S Colella	18.80

Time, :24⅕, :48⅕, 1:13⅘, 1:41, 1:47⅘. Track heavy.

Mutuel Prices	$2 Mutuels Paid			Odds to $1		
TIP OFF	18.40	8.60	5.80	8.20	3.30	1.90
NEB JR.		5.40	4.20		1.70	1.10
SWEET SIGRID			5.40			1.70

Winner—Ch. g, by Bleu d'Or—Even Stitch, by Insco, trained by J. D. Canzano; bred by H. M. Woolf.

REACHED POST—6:03. OFF AT 6:03½ EASTERN DAYLIGHT TIME.

Start good from stall gate. Won driving; second and third the same. **TIP OFF**, under stout restraint close to the pace, moved up to engage the leader entering the stretch, assumed command inside the final furlong and drew clear under pressure. NEB JR. raced AIR POCKET into submission, drew clear leaving the backstretch, but was unable to cope with the winner. SWEET SIGRID slipped through along the inside to close ground in the late stages. GOOD-SHOPPER went evenly. ROSY SCENE was taken back off the pace and reserved until the final quarter mile, then failed to make up ground. AIR POCKET retired steadily after six furlongs. The others were outrun.

Scratched—68245^{2} Hyopolis, 112.

Overweight—Sweet Sigrid, 2 pounds; Good-Shopper, 1; Potterac, 1.

Potterac claimed by Mrs. R. L. Shapiro.

NINTH RACE
8 7 5 5 8
May 23-53—Suf

1 1-16 MILES. (Kenyon C, June 3, 1938—1:43⅖—4—108.) Purse $3,000. 4-year-olds and upward. Claiming. 4-year-olds, 118 lbs.; older, 120 lbs. Non-winners since April 1 of three races allowed 3 lbs.; two races, 5 lbs.; one race, 8 lbs. Claiming price, $5,000; if for less, 1 lb. allowed for each $100 to $4,500.

Net value to winner $1,800; second, $675; third, $350; fourth, $175. Mutuel Pool, $133,729.

Index	Horses	Eq't	A	Wt	PP	St	¼	½	¾	Str	Fin	Jockeys	Cl'g Pr.	Owners	Odds to $1
86903^{3}	REBEE	wb	4	115	4	3	3^{1}	3^{6}	1^{3}	1^{3}	1^{1}	N Mercier	5000	Maripet Stable	3.90
(86366)	BUFFER	wb	5	105	6	7	7^{6}	$5^{1\frac{1}{2}}$	7^{nk}	4^{2}	2½	C DeMello*	5000	Mrs R C Hodge	4.30
86674	SUFFAZON	wb	7	110	8	5	5^{1}	6^{8}	5½	5^{nk}	3½	V Smith	4500	L Boyle	7.20
86907	BRAVE BIM	wb	4	113	3	2	1^{nk}	2^{nk}	3^{nk}	2½	$4^{1\frac{1}{2}}$	E C Rod'ez	5000	River Divide Farm	8.80
85716	BUSS UP	wb	4	113	2	6	6^{2}	7^{2}	6^{3}	6^{4}	5^{nk}	R Brigley	5000	Circle Bar Ranch	11.30
86454	MATTAFOR	w	4	110	7	4	4^{4}	4^{1}	4^{2}	3^{nk}	6^{nk}	R Borg'nke	5000	C L Du Puy	9.40
(86772)	BLUE SICKLE	wb	4	113	1	8	8	8	8	7½	7^{3}	J Choq'tte	5000	G R Wynhoff	8.40
(87010)	BLACK BAY	wb	5	112	5	1	2^{2}	1^{1}	2^{1}	8	8	T Johnson	4700	Mrs A C Robertson	2.60

Time, :24, :47⅘, 1:13⅕, 1:40⅘, 1:48⅕. Track heavy.

Mutuel Prices	$2 Mutuels Paid			Odds to $1		
REBEE	9.80	5.80	4.20	3.90	1.90	1.10
BUFFER		5.00	4.40		1.50	1.20
SUFFAZON			5.40			1.70

Winner—Ro. g, by First Fiddle—Cosquilla, by Papyrus, trained by G. R. Handy; bred by W. P. Chrysler, Jr.

REACHED POST—6:34. OFF AT 6:35 EASTERN DAYLIGHT TIME.

Start good from stall gate. Won driving; second and third the same. **REBEE** raced close to the pace under steadying restraint for five furlongs, assumed command when ready, drew out and lasted over the late rush of BUFFER. The latter was allowed to drop off the pace early, moved inside for the drive and was catching the winner. SUFFAZON rallied in the final quarter mile and was pressing. BRAVE BIM alternated in establishing the pace, saved ground, but weakened. BUSS UP closed ground in the late stages. MATTAFOR loomed as a threat entering the stretch and faltered. BLUE SICKLE had no mishap. BLACK BAY stopped.

Scratched—(87197) Billetudo, 112; 86454 Jamal, 103; 86907^{4} Pirate Jean, 110.

Overweight—Buss Up, 3 pounds.

Attendance, 24,358; Total Mutuel Pool, $1,343,823.

Saturday's Late BELMONT PARK Chart

EIGHTH RACE
8 7 4 5 6
May 23-53—Bel

1 1-8 MILES. (Counterpoint, June 9, 1951—1:47⅘—3—114.) Purse $3,500. 4-year-olds and upward. Claiming. Non-winners since January 15. Weight, 122 lbs. Non-winners since November 15 of three races allowed 3 lbs.; two races, 6 lbs.; one race, 9 lbs. Claiming price, $3,500.

Net value to winner $2,275; second, $700; third, $350; fourth, $175. Mutuel Pool, $400,829.

Index	Horses	Eq't	A	Wt	PP	St	¼	½	¾	Str	Fin	Jockeys	Cl'g Pr.	Owners	Odds to $1
86962^{3}	MARCH AGAIN	wb	4	103	10	11	11	9^{1}	6½	3½	1¾	R Bright**	3500	W Schwab	6.60
86962^{2}	MUCHO MAS	wb	6	111	11	1	$1^{1\frac{1}{2}}$	$1^{3\frac{1}{2}}$	1^{2}	1^{2}	$2^{2\frac{1}{4}}$	W Lester*	3500	F M Harvey	1.90
86301^{3}	ALPHABETICAL	wb	7	113	9	4	3^{h}	3^{2}	2^{h}	$2^{1\frac{1}{2}}$	$3^{2\frac{1}{4}}$	W Boland	3500	W G Williams	3.15
86962^{4}	CARBEAU	wb	4	113	5	3	4^{2}	2^{h}	4^{5}	5^{3}	$4^{1\frac{1}{2}}$	O Scurlock	3500	M J Kaplan	9.45
86791	LUCKY CODINE	wb	6	116	8	9	8½	7^{2}	5^{h}	$6^{1\frac{1}{2}}$	5½	E Rodrig'ez	3500	J G Krams	6.05
86962	SEA DEFENSE	wsb	10	113	7	10	10½	10^{1}	10^{3}	8^{6}	6^{2}	R Eccard	3500	W G Jones	43.55
86384	TUMBLER	w	6	116	6	7	6^{1}	$4^{1\frac{1}{2}}$	3^{1}	4^{3}	7^{4}	P McLean	3500	J T Maloney	13.85
86578^{4}	BIG ROAD	wb	7	113	1	6	5^{h}	5^{h}	7^{3}	$7^{1\frac{1}{2}}$	$8^{2\frac{1}{2}}$	B Green	3500	Josephine Rigione	10.80
86308	REIGH'S DOUBLE	wb	5	116	3	2	2^{3}	6^{2}	$8^{1\frac{1}{2}}$	9½	$9^{2\frac{1}{2}}$	J Chester	3500	Miss A Davies	59.35
86962	CYKIE	wb	4	108	4	8	9^{4}	$8^{1\frac{1}{2}}$	9^{1}	10^{3}	10^{3}	A Falco*	3500	Ada C Stable	58.55
86962	IRINITA	wb	5	108	2	5	7^{3}	11	11	11	11	S Cole	3500	Mrs A Caracci	56.15

Time, :23⅕, :47, 1:12⅘, 1:39⅗, 1:52⅘. Track good.

Mutuel Prices	$2 Mutuels Paid			Odds to $1		
MARCH AGAIN	15.20	5.60	3.20	6.60	1.80	.60
MUCHO MAS		3.60	2.60		.80	.30
ALPHABETICAL			2.60			.30

Winner—B. g, by Sun Again—Pulsette, by Blenheim II., trained by E. Jacobs; bred by Mrs. J. P. Krieger.

REACHED POST—5:34. OFF AT 5:34 EASTERN DAYLIGHT TIME.

Start good from stall gate for all but MARCH AGAIN. Won driving; second and third the same. **MARCH AGAIN**, much the best, dwelt at the break, took the complete overland route to gain contention entering the stretch, wore down MUCHO MAS inside the furlong marker and was going away at the finish. The latter stepped into a commanding early lead, then held sway until well inside the stretch before weakening. ALPHABETICAL moved up menacingly on the outside when straightened for the drive, then tired. CARBEAU failed to make up appreciable ground. LUCKY CODINE had no mishap. TUMBLER was through after six furlongs. BIG ROAD was outrun. REIGH'S DOUBLE retired steadily after flashing brief speed. IRNITA never threatened.

Scratched—84883^{2} Democles, 113; 86962 Curruhuinca, 113; 87028 Constant Susan, 108; 86308^{3} Questus, 113; 87035 Paramount Pete, 113; 86047 Saint Loup, 113.

Attendance, 37,283; Total Mutuel Pool, $3,091,623.

Saturdays' Late PIMLICO Chart

EIGHTH RACE
8 7 5 4 9
May 23-53—Pim

1 3-16 MILES. (Capot, May 14, 1949—1:56—3—126.) Purse $3,000. 4-year-olds and upward. Claiming. 4-year-olds, 122 lbs.; older, 123 lbs. Non-winners since May 1 allowed 3 lbs.; since March 26, 5 lbs. Claiming price, $3,000.

Net value to winner $1,950; second, $600; third, $300; fourth, $150. Mutuel Pool, $212,980.

Index	Horses	Eq't	A	Wt	PP	St	½	¾	1	Str	Fin	Jockeys	Cl'g Pr.	Owners	Odds to $1
(85694)	BON LYNN	w	6	118	9	1	1^{3}	1^{3}	1^{4}	1^{5}	1^{4}	N Shuk	3000	Mrs F Killion	4.20
86750	BUTLER	wb	11	111	7	4	3^{1}	3^{1}	2^{2}	$2^{1\frac{1}{2}}$	2^{nk}	B Hewitt*	3000	J H Hammond	14.80
(86651)	ANGRY THO'HTS	wb	4	122	10	2	4^{h}	$5^{1\frac{1}{2}}$	4^{1}	3^{1}	3^{3}	W J P'more	3000	Mrs E A Hullcoat	9.60
86750^{2}	FALSE FRONT	w	7	115	1	9	5^{2}	4^{h}	5^{2}	4^{2}	4^{2}	R Nash	3000	Amedee Cote	4.40
86343^{2}	MARCH CHICK	wb	12	120	11	8	8^{h}	7^{1}	6^{h}	6^{1}	5½	L Bauer	3000	P L Leydecker	3.70
86226	ITALIAN SUMMER	w	4	112	6	7	9^{4}	6^{1}	7^{1}	8^{3}	6^{h}	D Gardner	3000	Mrs T W Forbes	123.10
84370	SEA LEVEL	wb	5	113	12	6	2^{2}	$2^{1\frac{1}{2}}$	3^{h}	5^{h}	7½	A Tryon*	3000	A T Taylor	105.20
85513	LUXURIANT	wb	6	113	8	12	12	12	11^{2}	10^{4}	8^{n}	F Ryan	3000	J I Kiley Jr	108.90
86883^{3}	LOVELY LOUISE	w	4	108	5	11	10^{1}	10^{4}	$8^{1\frac{1}{2}}$	7^{h}	9^{2}	W Hartack*	3000	Mrs W E Jones	5.70
86347	CEE VEE	wb	7	123	3	5	7^{h}	9^{h}	9^{3}	9^{h}	10^{6}	R Root	3000	J Arthur	5.60
86533	SPARKL'G ROCK	ws	4	117	2	3	6^{h}	8½	10½	11^{2}	$11^{1\frac{1}{2}}$	G Pappas	3000	A Burkoff	168.90
86883	LARRY D.	w	9	118	4	10	11^{6}	11^{2}	12	12	12	T Barrow	3000	H W Fielding	24.80

Time, :24, :48⅗, 1:15, 1:41⅗, 2:02⅖. Track fast.

Mutuel Prices	$2 Mutuels Paid			Odds to $1		
BON LYNN	10.40	5.80	4.20	4.20	1.90	1.10
BUTLER		11.80	8.00		4.90	3.00
ANGRY THOUGHTS			6.40			2.20

Winner—Ch. m, by Bonheur—Lynora, by Lynnewood, trained by C. M. Camac; bred by F. B. Pohl.

REACHED POST—6:22. OFF AT 6:22 EASTERN DAYLIGHT TIME.

Start good from stall gate. Won easily; second and third driving. **BON LYNN** attained a clear early lead, was well rated and held sway without need of pressure. BUTLER responded well from just off the pace, but was unable to menace the winner. ANGRY THOUGHTS held a favorable position but lacked the necessary response. FALSE FRONT saved ground to no avail. LOVELY LOUISE was unable to reach contention. CEE VEE was always outrun.

Scratched—86883 Farm Bureau, 112; 86347 Gypsum, 112; 87001 Flaming Lady, 115; 86997 Viva Bones, 122.

Overweight—Lovely Louise, 1 pound.

Attendance, 30,756; Total Mutuel Pool, $2,279,916.

J. C. Fernandez Injured In Spill at Beulah Park

Suffers Possible Dislocated Hip When Thrown by Mount at Start

BEULAH PARK, Grove City, Ohio, May 25. — Julio C. Fernandez, second leading rider of the Beulah spring meeting, with 15 winners, was the victim of an accident at the start of the second race of the Monday program when his mount, Wrong Bid, who had been backed into 8 to 5 favoritism by the crowd, threw the popular Cuban rider coming away from the barrier. Fernandez was given a preliminary examination at the track hospital by Dr. J. A. Hardie, who diagnosed the rider's injuries as a possible dislocated hip. Fernandez was removed to the Mt. Carmel Hospital for further examination.

Miss Corral splashed through the muddy track under the handling of jockey B. Clark to score by three and a half lengths and pay $25.80 as the upset winner of the race. The only serious opposition that Miss Corral had was the riderless Wrong Bid which Clark kept a wary eye upon all during the running.

Previously Colin Knisley had handled Mrs. E. Cox's Go Dutch in a two-length victory in the first race of the afternoon to return $7.40 as the Cox racer returned to the winner's circle for the first time this season.

Go Dutch and Miss Corral needed an identical 1:16⅗ to traverse the muddy six furlongs and paid a lucrative Double of $101.20.

Pondfield Cranwood Visitor

ASCOT PARK, Cuyahoga Falls, Ohio, May 25.—Lou Pondfield, director of racing at Cranwood Park, which gets under way on June 8 visited that track today. He is supervising the reconstruction of the oval which has been enlarged from a half-mile in circumference to five furlongs. He reports that things are running smoothly and all will be in readiness for the opening. Pondfield will depart for Pimlico tomorrow to close that meeting before coming back to Ohio.

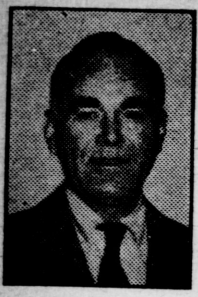

JUDGE'S STAND

By CHARLES HATTON

77th Preakness 'The Dancer's Revenge'
Tracks Explain Division of Racing Dollar
Film Patrol's Value Depends on Officials
Two Stakes for 'Weaker Sex' at Garden State

GARDEN STATE PARK, Camden, N. J., May 25.—There is an irresistible temptation to pun that the seventy-seventh chapter in Preakness history might appropriately be titled, "The Dancer's Revenge." And he almost got caught at it. It was a near thing, quite shocking in fact for those who made him a minus pool favorite. Some were disappointed in him actually, for even though he won, it was by a straining neck over the hitherto lightly regarded Jamie K. Marylanders, who knew him only by reputation, were not prepared to see the Sagamorean have to fight for it, but seemed to expect him to win off with ruffles and a flourish. This observer came away with the impression that, as Eddie Arcaro observed, "The best horse won." After all, Jamie K. had what is picturesquely known as "dead aim" for three-sixteenths of a mile. And only for the fact Native Dancer had prompted Dark Star, Tahitian King and Correspondent to set a sprinting pace the first seven furlongs, we do not suppose Jamie K. would have been really troublesome. He has only one run and that sort hardly will beat Native Dancer without an assist from a genuine speedster. Native Dancer does not overshadow his rivals as Count Fleet, War Admiral and Citation did, but then perhaps he is competing with more formidable colts than were Blue Swords, Pompoon and Coaltown. If we may say so without appearing cynical, the factors which create "standouts" sometimes involve inferior competition as well as superior quality on the champion's part. Native Dancer now has been to the post 14 times and has been beaten only once by rather a flukey head. Unlike most performers, including some of the best, he has been "good" every day. Apparently the field for the Belmont Stakes is not going to be anything requiring two sections of the stall gate to start. Dark Star is reported to have come out of the Preakness something the worse for wear, and Clyde Troutt has thought of shipping Royal Bay Gem to Chicago for the Peabody, though, of course, he could return. Jamie K. and Ram o' War are eligible. And the division of the purse this season provides $20,000 second money, $10,000 third and $5,000 for fourth.

▲ ▲ ▲

Back at Pimlico we noticed that the daily programs contained a fairly lucid explanation of "What happens to your $2 wager." One dollar and 80 cents is returned to the players, 12 cents goes to the club (which in turn distributes more than six cents to the horsemen in purses), and eight cents is returned taxpayers through the state. By a coincidence we have received, in the morning's less unfriendly mail, some literature from the Michigan Racing Association on the subject of "The distribution of the wagered dollar." This folder shows that in 1952, the MRA's patrons wagered $39,300,145, and that $34,458,855 was returned to them, in accordance with the law. A total of $2,224,144 was paid the state in commissions. And of the $2,617,146 which reverted to the association, it distributed $2,571,693 in the form of purses, salaries, rentals, insurance, printing, charitable donations, property, franchise and other taxes. There are times when one could wish the associations across the country went in for more of this sort of public relations work. It is really quite surprising how many of the public still imagine that when a track has a "million-dollar day," it makes a million dollars. Matter of fact, a legislator in Kentucky this spring dumbfounded racing interests with his naivete by inquiring if it was not true the "handle" represented the tracks' profits. And Kentucky has had racing since Main Street, Lexington, was a dirt road. Figures are perhaps not very provocative reading. But it is assuming too much for those in racing to suppose everybody knows about the distribution of the racing dollar. And it is important racing interests trouble to better "educate the public" in the matter.

▲ ▲ ▲

Ben Cohen, John Jackson, Bill Winfrey and the writer were discussing the film patrol the other day when Winfrey gave it as his opinion that, "Its value depends upon the use which the officials make of it." That is perfectly true, of course. The film patrol is one of modern technology's greatest boons to thoroughbred racing. But at some meets its cost is $30,000 and it is a waste when the officials fail to utilize it in a way calculated to discourage infractions of the rules. It strikes us that it would be a progress were stewards everywhere to strive toward more agreement upon what constitutes punishable fouls, and toward more uniformity of rulings. Tolerance on occasion has assumed such weird forms as stewards taking a position a fouled rider "Had no business going inside in the first place." Of course, the film patrol's value extends beyond enabling stewards to arrive at just and authenticated decisions. It has been helpful in many instances in correcting unconscious little mistakes committed by inexperienced apprentices. And in suggesting to trainers changes of equipment and strategies in handling their horses. It also has on occasion been beneficial to associations and racing generally by removing from owners' minds a question of whether some action against their representatives was warranted.

▲ ▲ ▲

Two stakes of importance remain on the agenda here at Garden State Park. The first is Wednesday's $10,000 Rancocas, which is for two-year-old fillies at five furlongs.

Continued on Page Thirty-Six

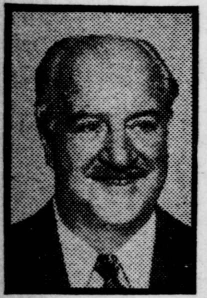

REFLECTIONS

By NELSON DUNSTAN

Jamie K. Enters Three-Year-Old Reckoning
'He Will Improve' Says Trainer Partridge
Arcaro Not Surprised by His Performance
Says 'Native Dancer Is Good But Not Great'

NEW YORK, N. Y., May 25.—Native Dancer's victory in the Preakness Stakes will go down in history as one of the most thrilling renewals of the event. At Louisville, in the Kentucky Derby, the son of Polynesian almost overtook Dark Star in a sensational stretch duel. At Pimlico, the surprising Jamie K. almost overtook Native Dancer, the "almost" being but a neck. Not since the War Admiral-Pompoon stretch battle in 1937 had a Pimlico throng been in such a state of excitement. With four victories in the classic, Eddie Arcaro never rode more brilliantly than he did on the horse who was closing on the champion. On the train from Baltimore to New York after the race were groups of owners, trainers, jockeys and newspapermen. Naturally, the one subject of conversation was the race that had been run just a few hours before. In one group was the veteran trainer, John Partridge, and his missus, Eddie Arcaro and a few newspapermen. "I was astonished when you came on with Jamie K. and all but grabbed it from Native Dancer," one scribe said. "I wasn't," Arcaro retored, "for I knew I had a much improved horse, but my one regret is that I was forced to make my move sooner than I had planned." When asked what horses he thought would oppose Jamie K. in the Belmont Stakes, he answered: "I don't know, but if only Native Dancer and Jamie K. go to the post, it will be one whale of a horse race." And then he added grimly, "And don't sell Jamie K. short."

▲ ▲ ▲

"Eddie is right," John Partridge said. "Jamie K. is an improved horse and will continue to improve in future racing. Just before the Flamingo in Hialeah, he was taken sick and, although he ran third in the Florida Derby, he had not fully recovered when we brought him to Long Island. He is like a boy who is still in the awkward stage. In no sense of the word is he a beauty in appearance, but he has size, fine driving power and is still developing. Some people consider Crowfoot, his sire, 'unfashionable,' but I cannot agree with that. A fashionable horse is one of good pedigree and he is by Blue Larkspur, out of Ann Ern, by Bridge of Ern, and that is good breeding. A former mating of Crowfoot and Sea Elf, who was by Halcyon, resulted in Nell K. and she was not only a good stake winner, but justified the mating which produced Jamie K., who is a full brother to Nell K. I do not intend to start Jamie K. again until the Belmont Stakes and then, if all goes well, I will take him to Delaware for the Leonard Richards on June 20. I do not believe in overracing a good horse and with 10 races already under his belt, I plan to take him along very slowly. He is eligible for stakes here in the East, and also those in Chicago, but we will wait until after the Leonard Richards before planning further. In my opinion a horse should be limited to 18 or 20 races annually."

▲ ▲ ▲

A few days before the running of the Wood Memorial, Arcaro made the statement that while Native Dancer was a good horse, he had yet to show that he reserved ranking with Man o' War, Count Fleet or Citation. So, one of the newspapermen asked, "Have you changed your opinion?" The jockey answered: "No, I have not! Native Dancer is good—he is real good—but I am more convinced now that he is not a great horse. I did not see Man o' War run, as he came along before my time, but his record speaks for itself." Through the years, Arcaro, sensibly, has refrained from commenting on horses he did not see race, but usually he limits himself to those that he rode and those that opposed his mounts. Johnny Longden, always maintained that Count Fleet was by far the best horse he ever rode, and Arcaro says the same for Citation. "While I did say that Native Dancer might later prove his right to an equal rating with those three great horses, I do not think his showing in the Kentucky Derby or Preakness has warranted a higher rating than that of a 'good' horse. Citation could do things that Native Dancer cannot do. Just review the records of Man o' War, Count Fleet and Citation and you will see that Native Dancer cannot be compared with them."

▲ ▲ ▲

Taking only the Preakness, the records substantiate Arcaro's statement. Man o' War did not start in the Kentucky Derby, but eight opposed him in the Preakness. Upset was punished all the way, but "Big Red," after being rushed to the front and setting his own pace, finished with plenty left in reserve with his opposition in Indian file up the track. Count Fleet won the Preakness by eight lengths in 1:57⅖, and Citation won by five and a half lengths in the slow time of 2:02⅖. But all three horses were in complete command of the situation, in contrast to the bitter struggle Native Dancer had on the week end. Partridge had been patiently listening and finally he said: "You fellows have not even mentioned the greatest of them all, and that was Exterminator." The trainer of Jamie K. has been on the race track for 60 years, and while he has seen the majority of the great horses, his enthusiasm for "Old Bones" is keen. "Exterminator was big and he was awkward, but he got the job done," continued Partridge. "Jamie K. will probably never be in his

Continued on Page Thirty-Six

WEIGHING IN

By EVAN SHIPMAN

Preakness Is Gray Champion's Vindication
Arcaro's 'Perfect Plan' Almost Successful
Colt's Ankles Are Key to Belmont Stakes
No Valid Excuses for Any of the Others

BELMONT PARK, Elmont, L. I., N. Y., May 25.—Native Dancer's victory in the Preakness last Saturday lifts the statement that the gray colt should have won the Kentucky Derby out of the realm of theory, establishing it once and for all as a simple fact. The fashion in which he won the Prearkness, racing the speed horses such as Tahitian King and Dark Star into the ground and standing off the stretch challenge of the determined Jamie K., should leave not the slightest doubt of Native Dancer's superiority over anything the present generation of three-year-olds has to offer. Barring accidents—and it was an accident that beat him at Louisville—they may "call the turn," and he will dance to their tune, but before the figure is finished he is all but alone on the floor. Despite our intentions, we were unable at the last minute, to make the trip to Baltimore. We were forced to pass up both Native Dancer's Preakness and Tom Fool's Metropolitan here at Belmont, but the chart tells the story of the former stake so eloquently that the pleasure of being present for the colt's splendid vindication was our only loss, not any knowledge of what actually took place. Native Dancer had to be much the best to accomplish what he did. For a colt of lesser caliber and resources, the move to the leaders, the move that had disposed of first Dark Star and then Tahitian King by the time the quarter pole was reached, would have been foolishly premature. If Native Dancer had been less than outstanding, Arcaro's tactics aboard Jamie K. would have succeeded. As it was, Jamie K. collared the gray at the furlong pole and it was a ding-dong fight from there to the wire, but Native Dancer had the second run at his disposal. He was equal to the challenge. At the wire, his margin of safety was assured.

From the point of view of the canny Eddie Arcaro, the Baltimore race was a perfect set-up. He knew in advance that, in all likelihood, Dark Star, Tahitian King and, probably, Correspondent, would force a fast and sustained pace. He knew too perfectly well that Eric Guerin, after what happened at Louisville, was commited to going right along with that pace. He knew, we will wager, almost the exact spot on the track from which Guerin on Native Dancer would begin his drive. All this added up to a perfect plan, for the execution of which he had just the right mount. In two races here at Belmont, Arcaro had tested Jamie K.'s finishing power. After the first of these races, Arcaro and the colt's trainer, J. B. Partridge, had learned how ot get him away from the gate; after the second, they realized that Jamie K.'s "run" could be nursed, and that the faster the pace, the more dangerous would be his move when finally turned loose. Arcaro bidded his time until the three-eighth pole, Native Dancer having long since engaged the leaders. From the three-eighth pole to the furlong pole, Jamie K. made up nine or maybe 10 lengths, and he may have traveled those two panels in :24—although this is a purse guess since the "splits" at the Preakness, because of the mile and three-sixteenths distance, are not conventional. Ordinarily, such a surge would have carried all before it, and Arcaro would have earned credit for one of his most masterful performances. Logically, he should have won, but the beauty of horse racing is that the outstanding thoroughbred enforces his own logic. Guerin may have muddled with the chalk at the blackboard, but he came up with the right answer.

▲ ▲ ▲

Before the start of the Preakness, representatives of DAILY RACING FORM who were on the scene, emphasized that the strip might, technically, be labelled "fast," but that, actually, it was very tiring, and that there was not a chance in the world for any records to be broken. In the face of this testimony, it would be idle to draw any conclusions from Native Dancer's time on Saturday. Under ordinary circumstances, a race run as was this renewal of the Preakness would result in exceptionally fast time. There was no "waiting," and, where the leaders were concerned, not much "rating." Clocked in 1:57⅘, Native Dancer ran the mile and three-sixteenths in one and four-fifths slower time than Capot's record for the stake and distance at Pimlico. On the occasion of Capot's victory, the Greentree colt, finishing head and head with Palestinian, came off a blistering early pace set by the late Crispan Ogelbay's Noble Impulse. The fractions recorded by Noble Impulse that day lead us to believe that a change in the nature of the strip is sufficient to account for the difference between Capot's time and that of Native Dancer.

▲ ▲ ▲

This Preakness was a reaffirmation—not a proof—of Native Dancer's class, courage and stamina. Can he now win the mile and a half Belmont Stakes on June 13? Of course he can. Well, will he win it? It all depends on whether he came out of Saturday's race as sound as when trainer Bill Winfrey saddled him, and on whether Winfrey can keep him "racing sound" until the big day. No matter what owner or trainer says for publication, Native Dancer's ankles are a sight to make a horseman sudder. Those ankles, fired late last fall, were enlarged and unsightly before the colt's three-year-old campaign

Continued on Page Thirty-Six